# The Times Los Angeles Times

Twenty-sixth Year

PER ANNUM, $9.00 | Per Month, 75 Cents, or 1-2 Cents a Copy

MONDAY MORNING, SEPTEMBER 23, 1907.

On All News Stands, Trains and Streets. | 5 CENTS

In One Part—Telegraph-News Sheet—16 Pages.


## THE WEATHER.

BRIEF REPORT.

FORECAST—For Los Angeles and vicinity: Cloudy; light west winds. For San Francisco and vicinity: Partly cloudy; fresh west winds.

Sunrise, 5:42; sunset, 5:40; moon rises 1:27 p. m.

YESTERDAY—Maximum temperature, 78 deg.; minimum, 55 deg. Wind at 5 a. m., north; velocity, 1 mile; 5 p. m., west; velocity, 14 miles. At midnight the temperature was 59 deg.

TODAY—At 2 a. m. the temperature will be 60 deg.

[For complete weather report, including comparative temperatures, will be found on page 8.]

## POINTS OF THE NEWS

IN TODAY'S ISSUE OF

The Times

### INDEX.


Death in Airship.
Ruffians at Work.
Missouri Is Going Dry.
Pacific Coast News.
Ten Dead and Mother Crazy.
Great Union of Churches.
Ten Points: Editorials.
Music and the Stage.
Further: Classified Ads.
Children of London.
Thirty Acres, City of Ties.
In the Field of Sports.
At the City Gates.
Los Angeles County News.
Death of the Tehachapi.
City in Brief: Vital Record.


### SYNOPSIS.

THE CITY. John Musitelle, Jr., accidentally killed, his mother becomes insane and father attempts ....Trolley passenger coach and train collide at Hollywood, several injured....Fine to replace redwood on Harriman line; thirty acres burn....National Nazarene organization likely to have headquarters ....Colored woman in spasms at Port baptism....Tourist arrivals for past greater than ever before this season....State Pharmacy Board to make campaign against unlicensed drug handlers....Circus cook dies here.....Death comes early to Whittier man....Mexican prisoners defended by local socialists. Healy holds farewell service, University Church....Whittier expert finds crop abroad will pay....Pay building janitor arrested for stealing from offices. Ball held for Sunday theater closing....Musician Becker not to leave.

NORTHERN CALIFORNIA. Mouth of garbage incinerator interferes with Alameda householders; "Monday" arrested for fighting....San Jose woman commits suicide with carbolic acid....Long Beach politicians hunting for a real live issue for charter election....Two Los Angeles men injured by car near Playa del Rey, nearly overwhelmed by waves....Salibu ranch....Gun-club tournament opens at Santa Barbara today. Train at Oxnard delayed on account of Japanese....Trainmen tell of wreck of Cajon Pass wreck....Santa Paula walnut prices named....Hunting-season for blind-piggers given two days to get out of town.

PACIFIC SLOPE. Riot that might have developed into serious trouble here in San Francisco....Posse in Skagit county, Wash., captures girl murderer....Mayor of Bellingham intimates that men concerned in recent race riots be ferreted out and prosecuted....Trial of Tirey L. Ford, general counsel for United Railroads, to begin in San Francisco today....Former business manager of San Francisco commercial newspaper arrested charged of forging checks....Nebraskan badly injured by man who was driven insane from desert....Northern California man, losing mind, has a hard time convincing others he is crazy....Three men drown in waters of San Francisco Bay within half an hour before rescued.

GENERAL EASTERN. Warden of Tombs says Harry Thaw shows no signs of paranoical insanity....Officials of Lakes-to-Gulf Waterway Convention meet in St. Louis for Memphis to complete programme for coming convention....Artist Earle's affinity expresses regret that affair has been given so much publicity....New York scientist claims belief that there is a convex formation in interior of earth....Completion of vote on President, conducted by Chicago paper, shows that Taft receives more votes than all other candidates put together....Hotel man's death raises disturbance in New York mostly because of appearance of corpse....Champion gunner of Artillery denies himself further many years in order to enter vocation, and is killed in auto accident on route to old home....Aerial craft at St. Louis expected to mark epoch in airships....New York financiers in more confident mood over metal securities as result of entertainment....Chicago union bookbinders and bookbinders vote to accept terms and strike for eight-hour day....Chicago man, after buying garland self, is to marry her for a home for a wedding present....Indiana Senator Borah faces trial for bribery and case awakens wide interest....Forty-four counties in Texas hold elections and local option element is fast growing stronger....Negro slays 400-pound bear in Georgia where President is to hunt.

FOREIGN. Mrs. Levi Z. Leiter, mother of Lady Curzon, very ill in Paris....Prince Ito, Japanese Resident General, starts on return to Korea to assume duties....Daughter of J. Pierpont Morgan refuses French Marquis' hand in marriage.

### BLOW WITH HIS GUN.

BOISE (Idaho) Sept. 22.—W. F. Gilbert fell dead on the floor of a saloon in Centerville this morning, a charge of lead from a shotgun entering his open mouth, the slayer, Capt. Hutton, proving quicker in the draw than Cramer, who was shot dead by his pistol. The Coroner's jury returned a verdict of self-defense.

AERIAL CARNIVAL.

# EPOCH IN AIRSHIPS.

## St. Louis Races to Be Big Event.

### Famous Experts to Try for Bennett Cup in International Race.

### Many Varieties of Dirigible Balloons Will Be Entered in Competition.

### Cloudland Try-out Expected to Demonstrate Valuable New Features.

[BY DIRECT WIRE TO THE TIMES.]

ST. LOUIS, Sept. 22.—[Exclusive Dispatch.] Arrangements for the Aerial Carnival in St. Louis, October 21-27, are nearly complete, and men in charge declare the event will not only be the most important and successful try-out ever attempted in the history of the International Aeronautic Federation, but that it will mark a great epoch in aerial navigation.

It is confidently stated that the science of aeronautics will be enhanced incalculably by the many surprising demonstrations to be made here, and that the new features which have been worked out by the world's experts, when thus brought together in contrast, will serve not only to stimulate the inventors but to suggest many new and more practical ideas.

Experts are agreed that the science, while at present in its infancy, will in a short time be rapidly developed from the few important discoveries recently made, and the St. Louis carnival, they predict, will do a great deal toward the materialization of modern dreams in aeronautics.

MANY EXPERTS ENTERED.

Experts from many parts of the world are already entered in the international race for the James Gordon Bennett cup, and St. Louis is also to offer them numerous special attractions.

Contracts have been let to inclose the grounds from which the balloons will be started at Forest Park, and also for a windbreak. There will be a double row of fences, ten feet high, one inside of the other. Both will be of open wire so as not obstruct the view of the public.

The ten-foot space between the two rows will be thoroughly policed. Two rows were advisable, so that if, by chance, the crowd should break through the outer fence, it could be checked before getting past the inner one.

The people of St. Louis have had to guarantee the contestants that the inclosures would be kept clear, and that there would be no interference with the starting of the balloons.

DANGER OF CROWD.

Not only would a crowd around the balloons make an ascension impossible, but it would endanger lives, as many persons are apt to smoke and even light matches near the immense bags of gas. If one should catch fire the whole group of balloons would be ablaze in an instant.

The Business Men's Association has secured a permit and let a contract for the grand stand. President L. D. Dozier of the Aero Club of St. Louis, who, with ex-Gov. Francis, spent several days in New York last week in conference with members of the Aero Club of America, will return to this city tomorrow night.

He will give his immediate attention to pushing all necessary preparations.

FIVE BIG EVENTS.

The Aero Club meeting is expected to last a week, as there are really five separate events, the international balloon race, the airship and dirigible balloon contest, the gasless flying-machine competition, the contests for the Scientific American Cup for gasless flying machines, and attempts by various aeronauts to win the Lahm Cup by covering a greater distance than 402 miles in a balloon.

S. P. Fergusson is to make experiments with small balloons for Prof. A. Lawrence Rotch, director of the Blue Hill Meteorological Observatory, and professor of metorology at Harvard University.

Fergusson conducted the experiments made at St. Louis during the World's Fair under the direction of Prof. Rotch. The balloons are sent up with self-registering instruments to ascertain the aerial conditions, which is of deep interest and service to those who are to take part in the aerial contests.

SOME OF CONTESTANTS.

One of the entrants in the dirigible balloon contests is Cromwell Dixon, 14 years old, of Columbus, O.

Young Dixon guides his airship with a bicycle arrangement, and he calls it a "sky bicycle." He has made several successful flights.

Carl Meckle of Elberfeld, Germany, will be one of the three German contestants in the international race, taking the place of Baron Von Hewald. Meckle won the big Dusseldorf balloon race on June 8.

Oscar Erksloch, another German, won the race at Brussels a few days ago in conjunction with the International Aeronautic Congress. He traveled 620 miles. Capt. Abercron, another German to be in the race here, has also won some big races.

## ON VERDICT OF THESE MEN HANGS FATE OF FORMER ATTORNEY-GENERAL.

The twelve men who constitute the jury that will try Tirey L. Ford. In the upper row, from left to right, are: Daniel Kelley, Florence Driscoll, Edward W. Bender, Frederick N. Morcom, Oscar H. Ferguson, Arthur W. Johnson and Charles W. Gould. In the lower row, from left to right, are: Niels Mortensen, John Olsen, Edward W. Strange, John G. Chase and George Golder.

THE TRUSTS.

# SHERMAN LAW IS UPHELD.

### ATTORNEY KELLOGG GIVES HIS VIEWS EMPHATICALLY.

**Special Assistant Attorney-General Engaged in Probing Into Secrets of Standard Oil Company Declares That Present Anti-Trust Law Is Sufficient Without Amendment.**

[BY DIRECT WIRE TO THE TIMES.]

NEW YORK, Sept. 22.—[Exclusive Dispatch.] "After having given the law a thorough study and analysis since its introduction and more especially since its enactment, I feel absolutely assured that the Sherman Anti-Trust Act, without amendment, is sufficient to accomplish what the government and the people demand—the dissolution of combinations in restraint of trade and the suppression of monopolies."

Sitting in his parlor at the Waldorf-Astoria today, Frank B. Kellogg, Special Assistant Attorney-General for the United States, selected by the President to "bust" the Standard Oil trust, made this statement with an emphasis that left no doubt in the mind of an interviewer to whom he was talking, that this "man from the West," who, for the past week, has been engaged in probing into the secrets of the world's biggest trust, meant just what he said—meant it fully and totally.

"Then you are opposed to the trusts, Mr. Kellogg?"

"With all the force that is in me," he replied. "I am doing this work for the government as a matter of conscience as well as a matter of duty."

"You believe in every one having an opportunity to engage in trade, no matter whether with large or small capital?"

"Why, of course I do, my boy."

"And you think—"

"I do not think—I know, that it is of the highest importance to the welfare of the American people that the avenues of trade and commerce be kept open."

Hesitating for just one moment, Mr. Kellogg scratched his head thoughtfully and then set about to pace up and down the floor in the manner that has become characteristic of him.

"After having gone through various experiences in the corporation world and the business world generally, I am convinced thatit is of the highest importance to the best interests and welfare of the people of the United States that all the avenues of trade should be kept open in order that individual enterprise, no matter in what branch of trade or commerce it is put forth, may be able, nay, allowed, to reach its highest development."

"It is generally known, and in fact admitted, Mr. Kellogg, that trusts in restraint of trade do exist. In view of that fact, do you think the Sherman anti-trust law sufficient to meet the evil, or do you think that it should be amended by a further act of Congress?"

"As I said at the outset, under the present conditions, that law is amply sufficient."

"What about the future?"

"Time and experience may show that it cannot be improved," he concluded.

### MOORS ARE DEFEATED.

**French Forces Resume Operations South of Casa Blanca and Meet With Little Resistance.**

[BY THE ASSOCIATED PRESS—P.M.]

CASA BLANCA, Sept. 22.—Negotiations for the cessation of hostilities having failed, Gen Drude today resumed the offensive and burned the Moorish camps at Sidi Brahm, south of Casa Blanca, and defeated the tribesmen, who offered but little resistance.

A heavy morning sea fog came up at daybreak and forced a half-hour's halt, during which shots fired by the advance guards gave the alarm to the enemy. The tribesmen came up in number, but a vigorous attack by the first squadron dispersed them. No further stand was made by the enemy during the march, although scattered groups of horsemen harassed the French flanks.

After the destruction of the camp had been effected, the tribesmen returned to the attack, a troop of cavalry repelling a spirited attack of the Moorish horsemen. The French then abandoned their defensive formation and the column returned to Casa Blanca. Their losses were one killed and ten wounded.

TO ATTACK HIS BROTHER.

[BY THE ASSOCIATED PRESS—P.M.]

TANGIER, Sept. 22.—Latest advices from Morocco City report that Mulai Hafid is marching toward Casa Blanca with the object of trying to induce the Chaculas tribesmen to join him in an attack on Sultan Abdul Aziz at Rabat.

### LADY CURZON'S MOTHER ILL.

**Gravely Ill at Paris, Wealthy Mrs. Levi Leiter Summons Children to Her Bedside.**

[BY DIRECT WIRE TO THE TIMES.]

PARIS, Sept. 22.—[Exclusive Dispatch.] Mrs. Levi Z. Leiter, widow of a man who, born of poor parents in Maryland, died worth $25,000,000, is confined to her apartments in the Hotel Ritz here.

Although friends of the woman whose daughter ruled the court of India like a queen, with the title of Lady Curzon, try to minimize the reports of the aged patient's condition, she is known to be in a grave danger. In fact, she herself expressed fear of the outcome of her malady.

As an indication, however, of the patient's serious condition, a cable dispatch has been sent to Joseph Leiter, her son, who is in Chicago and will start at once for Paris.

Mrs. Colin Campbell, who was Miss Nancy Leiter, is on the way from Scotland, and Lady Suffolk, who was Miss Daisy Leiter, is expected to arrive at any hour.

Mrs. Leiter's physicians have ordered her to take a complete rest.

# BABIES ARE IN DEMAND.

### Wichita Woman Tells Minneapolis Officers to Send All They Have to Spare.

[BY DIRECT WIRE TO THE TIMES.]

MINNEAPOLIS, Sept. 22.—[Exclusive Dispatch.] The published statement that the Babies' Home of the Humane Society is overcrowded and that the managers are in a quandary, has brought a letter from Mrs. George Hodson of Wichita, Kan., who writes, in effect:

"Send a lot of them here."

Mrs. Hodson says Wichita stands ready to provide for all of them. Right in Mrs. Hodson's own neighborhood, and among her particular friends, whom she could vouch for, there were places for twenty-seven babies and more, especially girl babies.

"Why," says the woman in her letter, "do you know, the police matron here had a girl baby to gave away a little while ago, and she received seventeen applications.

"You can fix up your babies and send them along as soon as you like," Mrs. Hodson concludes.

MIDNIGHT COLLISION.

# HOLLYWOOD PEOPLE HURT IN CAR CRASH.

WITH a rending crash of glass and timbers the Hollywood car which left Los Angeles at 10:46 o'clock ran full speed into a work train at the corner of Vine and Prospect streets, in Hollywood, at 11 o'clock last night and the whole front part of the car was torn to pieces.

Five passengers and the motorman were severely injured and a number of others were more or less shaken up and bruised, but were able to go to their homes without assistance. The injured are:

MRS. VERA S. BEANE, a guest at the Hollywood Hotel, right leg broken, right arm badly cut, face cut in several places and suffers from a number of severe bruises.

A. H. BARRET, guest at the Hollywood and a member of the firm of Barret & Stetson, grocers, Los Angeles, badly cut face and head and severely bruised.

MRS. A. H. BARRET, a guest at the Hollywood, left side injured and possible internal injuries; also cut by flying glass and bruised.

MISS DINA WILSON, a resident of Hollywood, severely cut and bruised and is suffering from shock.

WILLIAM KIFELEN, motorman of the Hollywood car, head severely cut and injured about the neck and bruised.

M. MAYAMA, one side of face cut open and lips and nose horribly cut.

Altogether there were about a dozen passengers on the car and those who escaped serious injury when the crash came hurried to the assistance of those who were severely hurt. All of the injured were taken to the Hollywood Hotel where everything was done for their relief which circumstances permitted. A table in one of the spare rooms was used as an operating table and there a number of doctors cared for the wounded.

Mrs. Barret, the extent of whose injuries are not fully known, was hurled by the shock of the collision across the aisle of the car. She suffered greatly, but was bravely insistent that all the others who were injured should be attended to and showed loving solicitude for her husband.

Mayama, who is a student in Los Angeles, was thrown forward when the shock came and his head went through the heavy plate glass window, his face being lacerated in a horrible manner.

Mrs. Beane was thrown down with such violence that her right leg was broken and she suffered other painful injuries. She was carried to the hotel and all that was possible was done to relieve her suffering. The broken leg was set.

Miss Wilson, while badly cut and bruised, was able to go to her home after her wounds had been attended to by the surgeons.

None of the injured is believed to be fatally hurt.

One of the inspectors of the Los Angeles-Pacific Railway, who made an investigation soon after the accident happened, is reported as saying that its cause was the lack of a headlight on the work train.

At the point where the crash occurred the Los Angeles-Pacific is putting in a switch, and a motor car with four flat cars loaded with ties was standing on the track. The workmen were busy getting the ties off the cars.

The Los Angeles car, it is said, was going at a speed of about twenty miles an hour, and though there was a bright moon and the headlight was apparently in working order, passengers state that the motorman did not slacken speed until just before the crash came. In fact, it is stated that more than one passenger, looking ahead, called to the motorman of his danger before he put on the brakes.

But at the speed at which the car was going there was no hope of avoiding the smash, which entirely wrecked the vestibule of the coach, and tore out many of the seats. The conductor escaped with a few bruises and took his car to Sherman.

GRAFT.

# FORD TO FACE COURT TODAY.

### ACTUAL TAKING OF TESTIMONY BEGINS THIS AFTERNOON.

**Scene of Graft Trials Will Be Changed from Jewish Temple, on Account of Hebrew Holiday Services, and Case Opens in Judge Dunne's Courtroom.**

[BY DIRECT WIRE TO THE TIMES.]

SAN FRANCISCO, Sept. 22.—[Exclusive Dispatch.] The jury having been completed late Friday afternoon, the actual taking of testimony in the trial of Tirey L. Ford, general counsel of the United Railroads, indicted on the charge of bribing former Supervisors in the trolley graft, will begin at 2 o'clock tomorrow before Judge Lawlor in the Temple Sherith Israel.

Tomorrow being a Jewish holiday, there will be religious services in Judge Lawlor's regular courtroom, which is in the main tabernacle of the temple.

This necessitates the temporary use of the courtroom of Judge Dunne, who has no cases on his calendar for tomorrow.

The opening address of Heney will, it is expected, be immediately followed by the examination of former Supervisors who are self-confessed bribetakers, although it is possible that Abe Ruef himself may be the first to testify.

PRETTY HORSE THIEF.

# POSSE ARRESTS GIRL BANDIT.

### SCHOOL MAID CAPTURED WITH STOLEN HORSES.

**Sixteen-Year-Old Colville, Wash., Miss Taken Prisoner by Armed Men Expecting to Run Into Bold, Bad Thieves—She Confesses—Father Is a Merchant.**

[BY DIRECT WIRE TO THE TIMES.]

SPOKANE, Sept. 22.—[Exclusive Dispatch.] Chief Deputy Sheriff Ledgerwood led an armed posse into the foothills in the Colville district in Stevens county, north of Spokane, and instead of overtaking a gang of horse thieves and cattle rustlers, and engaging in a running fight, they encountered Elizabeth Pascilk, a gentle-mannered school girl, 16 years of age, making ready to bring two high-bred horses to Spokane.

She confessed to stealing a large number of animals and of selling them to livery barns in various parts of Eastern Washington, adding that she did not have any assistance and that she found no difficulty in disposing of the horses for top prices, the buyers being under the impression that she was selling her "grandmother's stock."

The girl bandit was unarmed. In her confession she said she attended school in the day and stole the horses at night.

The girl, who is the only daughter of Paul Pascilk, a merchant in the town of Colville, will be tried in the juvenile department of the Stevens County Court.

### BATTLE IN YUCATAN.

**Seven Federal Soldiers and Number of Rebel Maya Indians Are Killed.**

[BY THE ASSOCIATED PRESS—P.M.]

MERIDA (Yucatan) Sept. 22.—Ward has just reached here of a battle between the Federal troops and a band of rebel Maya Indians near San Isidero, in this State. The fight was in reality an assault on the part of the Indians, who attacked the patrol of troops from ambush. Seven soldiers and a number of Indians were killed.

The Mayas effected a fairly orderly retreat and got away, taking their dead and wounded with them.

At military headquarters it was stated that stringent and adequate measures will be adopted to hold down any rebel movement.

LAWLESSNESS.

# RUFFIANS AT WORK.

## Another Riot in San Francisco.

### Laborites at Ball Game Attack Supposed Strike-Breaker.

### Victim Escapes, and Mob Is Then Formed to Wreck Street Cars.

### Brave Officer Holds Rioters in Check Until Help Arrives.

[BY DIRECT WIRE TO THE TIMES.]

SAN FRANCISCO, Sept. 22.—[Exclusive Dispatch.] A riot that might have developed into serious trouble occurred this afternoon at H street and Seventh avenue, when a mob of 3000 men and boys from the ball grounds in the park adjoining gathered in the street, piled stones on the car tracks and stoned Patrolman G. W. Williams, who, single-handed, held the mob at bay until a posse of police arrived and dispersed the crowd.

The trouble started in the ball grounds, when a crowd of disorderly persons accused one of the spectators of being a non-union man and picked a fight with him. The man backed off from the crowd at the point of a revolver, and, boarding a car bound for Ocean Beach, eluded pursuit.

By the time the mob reached H street it numbered fully 3000 persons. Infuriated because the supposed strike-breaker had eluded them, his pursuers turned their venom on the street car company generally and shouts of "Wreck the d—n system!" went up. Stones, some of them weighing 100 pounds, were piled onto the tracks, while a detachment of the mob ran down H street to meet car No. 1042, bound for Ocean Beach, loaded with passengers, principally women and children. The motorman of the car, seeing the danger ahead, stopped his car at Fourth avenue and awaited the arrival of police before proceeding.

TURNS IN RIOT CALL.

Patrolman G. W. Williams, dressed in citizen's clothing, happened along when the riot was in progress and turned a riot call to the Park Police Station. He then stationed himself at Seventh avenue and held the larger part of the mob back until the arrival of Capt. Gleason and a posse of twelve men. Williams was stoned and jeered, but he commanded his position until relieved.

When he saw the serious nature of the riot, and fearing that cars from Ocean Beach might come along at any moment and be roughly dealt with, Williams turned in a second call to the Park Police Station.

While he was doing so the mob gathered around him, pelting him with stones and jeering in an attempt to prevent him from performing his duty, but before Williams had hung up the receiver of the telephone Capt. Gleason and his men arrived. At sight of the police the mob broke and scattered.

MILLIONS TRANSFERRED.

# TRUST CONCERN ABSORBS RIVAL.

### BIG DEAL CLOSED IN ST. LOUIS EARLY THIS MORNING.

**Mercantile Trust Company, One of Largest in West, Takes Over Business and Deposits, Aggregating Many Millions of Dollars of Missouri Lincoln Company.**

[BY DIRECT WIRE TO THE TIMES.]

ST. LOUIS, Sept. 22.—[Exclusive Dispatch.] The Mercantile Trust Company absorbed the Missouri Lincoln Trust Company a little after midnight this (Monday) morning. Secretary of State Swanger, who had been informed that negotiations were in progress, was present when the articles of transfer were signed, and gave his approval to the transaction.

The concerns are probably the largest west of the Mississippi River. As the boards of directors of both institutions were still in session after midnight, details of the absorption were not then ready for announcement.

The general basis of the deal is that the Mercantile Trust Company takes over all deposits of the Missouri Lincoln Company with the guaranteed assets.

The Missouri Lincoln Trust Company had made large gains in deposits recently, the increase for the past five months being about $1,700,000, and it had resources of $11,764,909.14. It was a strong institution, with an influential board of directors, and exercised considerable prestige. Its capital, surplus and undivided profits all aggregated $4,079,262.54., and its deposits $6,921,863.

The Mississippi Valley Trust Company made a tentative offer in June for the Missouri Lincoln Trust Company, but the proposition was not satisfactory and was ignored.

In the early part of last week the Commonwealth Trust Company endeavored to acquire the Missouri Lincoln Company, and the directors of both institutions held a night meeting until 1 o'clock, but the offer of the Commonwealth Company was not satisfactory.

POLITICAL.

# MISSOURI IS GOING "DRY."

*Forty-four Counties Have Banished Saloons.*

*Local Option Element Fast Growing Stronger.*

*Constitutional Amendment Is Not Necessary.*

[BY DIRECT WIRE TO THE TIMES.]

ST. LOUIS, Sept. 22.—[Exclusive Dispatch.] Missouri is going "dry" fast. Those actively engaged in the war against liquor have won over forty-four of the 114 counties in the State, and hope for four others.

More than one-third of the counties are without dramshops, and the indications go to show that by the close of these, fully one-half of the counties in Missouri, and perhaps more, will have voted out saloons.

Maryville, Fulton and Springfield have held independent elections, and in Fulton the dramshops were voted out.

There will be similar elections in Nevada, Chillicothe, Paris, Louisiana and possibly two or three other cities, very soon.

The local option element is growing stronger day by day in many other counties, and it is predicted that within a year they will have mustered enough strength to swing a dozen more counties into the "dry" list.

It is stated on legal authority that Missouri can have prohibition without the adoption of a constitutional amendment. A statute, it is stated on the authority of Gov. Folk and others, will suffice.

However, it should be stated that the Governor is not advocating such a move. He believes that much of the antagonism to dramshops in the State is due to saloon keepers who persist in violating the law. It is true that Kansas City, St. Joseph and St. Louis, with their large votes, have not attempted to do anything in the local option war, but if it comes to an issue, it is said by those interested in the anti-saloon move that the voting power of the local option counties would be sufficient to gain whatever point is desired.

## MERRILL IS WEAKENING.

**Appointee of Berkeley Postmastership May Not Accept Position After Fighting for It.**

[BY DIRECT WIRE TO THE TIMES.]

SAN FRANCISCO, Sept. 22.—[Exclusive Dispatch.] Although the commission of Clarence Merrill, the candidate of President Wheeler of the State University, for the Berkeley postmastership, is expected to arrived at any hour, Merrill is reported to be faltering. He has a position in a bank and the postmastership is but a recess appointment and will lapse next December.

Thomas was rejected by the President, because of his being the stormy petrel of the recent political disturbance in the ordinarily peaceful university town. Congressman Knowland withdrew Thomas's name. It is understood President Roosevelt is inclined to appoint a third man. He has expressed himself as not being against organized politics.

Out of all this contention has come bad feeling between President Wheeler and the politicians. Some of the regents are said to have objected to the use of the name of that institution in the fray. Gov. Gillett is president of the Board of Regents. Gov. Gillett is a strong party organization man, and it was this machine that President Wheeler was fighting, using the university as a shield.

Some of the regents are also believers in strong party organization and the efforts of the president to defeat the purposes and candidate of the regular party machine is almost sure to have some unpleasant aftermath.

## TWO KILLED IN RACE RIOT.

HARTSHORNE (I. T.) Sept. 22.—In a race riot here last night at a street fair one young white man named Johnson was instantly killed by a negro, and a young negro from Tishomingo, an innocent bystander, was killed by a white man.

## DIES AFTER LONG ILLNESS.

MIDDLETOWN (Ct.) Sept. 22.—Prof. Wilbur O. Atwater, head of the Department of Chemistry at the Wesleyan University and noted for his experiments with the calorimeter, died tonight after an illness of two years.

# TURNS DOWN HIGH TITLE.

**Daughter of J. P. Morgan Refuses French Marquis's Offer of Marriage.**

[BY THE ASSOCIATED PRESS—A.M.]

PARIS, Sept. 22.—[Exclusive Dispatch.] No part of J. Pierpont Morgan's millions as his daughter's marriage portion will aid the Marquis Narbonne Lara, of proud French lineage, in launching his gold-mine enterprise in Russia.

With true American spirit Miss Morgan has refused his offer of marriage, graciously but firmly assuring him that her heart alone will guide her in her choice of a husband, from which it may be inferred that she is not a title seeker and that a plain American suitor, if he can reach her heart, has an equal chance with any other. And the Marquis, coveted by every mother in France with a marriageable daughter, freely tells of his defeat to personal friends at the Jockey Club and elsewhere, and mentions it, so reports say, as one who would speak of a loss in any speculation involving money.

The Marquis, who lives in the Rue Bassano with his mother, is one of the influential members of the Jockey Club.

Hon. Jonathan P. Dolliver

United States Senator from Iowa, who has been corrected by Methodists for his vote against unseating Senator Smoot.

## DOLLIVER HUMILIATED.

**Iowa Senator Rebuked by Methodists for His Vote in Reed Smoot Contest.**

[BY DIRECT WIRE TO THE TIMES.]

DES MOINES (Iowa) Sept. 22.—[Exclusive Dispatch.] United States Senator J. P. Dolliver's vote against unseating Reed Smoot, the Mormon Senator sent from Utah, nearly cost him an election as lay delegate to the Methodist Episcopal general conference yesterday.

Many Methodists in Northwest Iowa conference have very radical notions about Mormons and Mormonism, and when a movement was started to make Dolliver, who is a Methodist, a lay delegate to Baltimore, next May, they began to organize to encompass his defeat.

Dolliver's friends rallied to his defense, and Dolliver won, but he had the humiliation of receiving the smallest vote of the entire five on the delegation.

GOIN' HUNTIN.'

# PRESIDENT TO SHOOT BOARS.

**WILL HUNT WILD JAVELINA DOWN IN TEXAS.**

**Rough Rider Now Scouting for Points of Vantage Along the Nueces River—Game Affords Much Sport, and Hunt Has Its Dangers, as Beasts Are Often Large.**

[BY DIRECT WIRE TO THE TIMES.]

SAN ANTONIO (Tex.) Sept. 22.—[Exclusive Dispatch.] When President Roosevelt makes his trip to the West and South in October, he will try three or four days' hunting in Southwest Texas, says a former Rough Rider of this State, who is now in the vicinity of Encynal and along the Nueces River, spying out the most favorable sections for the javelina or wild boar of Texas.

The javelins are wild and fleet of foot, and their ferocity is sufficient to threaten fatalities to any pack of dogs that attacks them. They have long tusks, and their size is greater on the average than the size of the wild boars that roam the German forests.

Just how the hunt is to be conducted is something of a puzzle to the friends of the President, who are arranging for the chase.

The hazard to the riders will not be great in case their spear thrusts fail, but the mounts are likely to be ripped by the boars.

The party plans to make a camp somewhere on Nueces River, west of Encinal, a station on the International and Great Northern Railway, and from there hunt the javelin for three days.

This section is taken up by large ranches, covering a much greater territory than the region where the President hunted wolves three years ago with John I. Abernathy and others in Oklahoma.

Some of these wild boars are of great size. In a local saloon, where trophies of the chase have been accumulated, until the place has achieved a national reputation, is a mounted head of a boar killed a few years ago in the vicinity of the proposed Presidential boar hunt, which is as large as a bull head next to it. The wicked looking tusks are eight inches long.

## GOOD HUNTING FOR PRESIDENT.

**Celebrated Negro Bear Hunter Slays Four-Hundred-Pound Bruin in Louisiana Swamps.**

[BY DIRECT WIRE TO THE TIMES.]

WILTON (La.) Sept. 22.—[Exclusive Dispatch.] M. P. Thompson, one of the most celebrated negro bear hunters of the Louisiana swamps, killed a 400-pound bear Friday in the swamps back of this place in East Carroll parish.

He has a pack of fourteen dogs, and had no trouble in running Bruin down. This is the section of the State where it has been decided for President Roosevelt to hunt bear for two weeks under the guidance of John M. Parker and Civil Service Commissioner John A. McIlhenny.

It is hinted in this section that Thompson may become a member of the Presidential party in camp. He is familiar with all the hunting grounds in this section.

Thompson declares that President Roosevelt will have no trouble in finding bear in this country. He declares big game was never so plentiful in Louisiana.

FINANCIAL REVIEW.

# METAL MART CLEARING UP.

*Clouds in Financial Welkin Slowly Passing.*

*Copper Decline Expected to Produce Stability.*

*Mercantile Paper Still Offered at High Rates.*

[BY THE ASSOCIATED PRESS—P.M.]

NEW YORK, Sept. 22.—A more cheerful light over the financial outlook has emerged from the clouds which remained over the prospect as revealed in the movement of the stock market. The clouds were, for the most part, over the metal securities.

The price of copper has made a further decline and plans for radical curtailment of output have been officially announced by the great producers.

The demand for the metal at the reduced price has not yet been emphatic, but hopes are expressed that a level of stability in the trade is near, and that with the output withheld it will develop and the market right itself.

Fears that a similar experience awaited the iron and steel trade have grown less acute, and points of difference in the conditions in the two trades have been recognized, such as the less degree of inflation which has occurred in the iron trade.

A feature of the money market, however, is the unusually large offerings of mercantile paper and the continued high rates. This is the reflection of the sustained activity in general trade as reported to the mercantile agencies from various parts of the country.

The fact is revealed by the latest report of the national banks to the Comptroller of the Currency. It is characterized by much drastic liquidation in the stock market.

Meantime, there has been an increase in cash holdings of the shorter period of over $10,000,000 by the banks. Government operations have conduced to the easier conditions at present, the Treasury statement showing a growth in cash. The government's excess of receipts over current expenditures is about $5,000,000 over the corresponding period of last year.

SOUL-MATE ANGRY.

# AFFINITY GOES ON WARPATH.

**WOMAN RAISES ROW IN NEW YORK HOTEL.**

**Manager of Hostelry Is Object of Her Wrath, and He Promptly Calls Policeman and Causes Her Arrest. Appearance of Soul-Mate No. 2 Stirs Up Hornets' Nest.**

[BY DIRECT WIRE TO THE TIMES.]

NEW YORK, Sept. 22.—[Exclusive Dispatch.] A woman shrieking at the top of her voice at 3 o'clock this morning on one of the upper floors of the Narragansett Hotel, Broadway, between Ninety-third and Ninety-fourth streets, aroused the house.

Then a vase caromed through a plate-glass window, and cushioned on the cement floor of the areaway, several stories below.

Hotel employés tried to calm an excited woman, but the woman did not want to be calmed. At last a policeman was called and Edward S. Cameron, manager of the hotel and the object of her wrath, made a charge of disorderly conduct against the woman. She was taken to the West Side court in a cab and Magistrate Harris heard her story, and that of Mr. Cameron.

The young woman said she was Bessie Toome. She admitted that for more than a year she had been playing "affinity" to Mr. Cameron. She also admitted that she was displeased at the introduction of affinity No. 2. So just about 3 o'clock this morning she journeyed to the Narragansett. She wanted to see Mr. Cameron, and the expostulations of hotel employés did not change her determination to interview him personally. She climbed the stairs to his room, and then began the disturbance that aroused the hotel.

Magistrate Harris fined the young woman $10, and she was driven away from court in her cab. Mr. Cameron refused to discuss the case.

## SUICIDE SUSPECTED.

**Pioneer Resident and Prominent Democratic Politician of Sacramento Missing.**

[BY DIRECT WIRE TO THE TIMES.]

SACRAMENTO, Sept. 22.—[Exclusive Dispatch.] Michael McManus, a resident of Sacramento, since 1852, and for many years one of the leaders in local Democratic politics, has been missing from his home since yesterday afternoon.

The finding of his hat and coat on a barge on the Sacramento River this morning, it is believed, indicates that McManus committed suicide by jumping into the river.

McManus was 77 years old and of late repeated attacks of nervous prostration seemed to have impaired his mind.

TOLD BY BALLOTS.

# TAFT FAR IN LEAD IN BIG STRAW VOTE.

[BY DIRECT WIRE TO THE TIMES.]

CHICAGO, Sept. 22.—[Exclusive Dispatch.] The following summaries tell the story of recapitulation of the remarkable test ballot of the Republicans of the United States which has just been completed by the Tribune.

The ballot covered the country from the Atlantic to the Pacific, and every one of the forty-five States is adequately represented.

The ballots were sent to representative Republicans with the request that they should indicate their approval or disapproval of President Roosevelt's progressive policy and at the same time demonstrate their choice, not only of the kind of candidate, but of the person himself, among those prominently before the public. The summary:

QUESTION OF POLICY.

For Roosevelt's policy, 4613; against Roosevelt's policy, 243; blank, 162; total vote, 4518.

For progressive candidate, 3626; for conservative candidate, 614; blanks, 278; total 4518.

PERSONAL PREFERENCES.

| Candidates— | Choices— 1. | 2. | 3. |
|---|---|---|---|
| Taft | 2,512 | 921 | 294 |
| Hughes | 460 | 1,518 | 705 |
| Cannon | 281 | 555 | 766 |
| Fairbanks | 290 | 451 | 541 |
| Knox | 200 | 314 | 865 |
| Roosevelt | 689 | ... | ... |
| La Follette | 235 | ... | ... |
| Root | 149 | ... | ... |
| Foraker | 74 | ... | ... |
| Cortelyou | 42 | ... | ... |

Secretary Taft received more than all the other candidates put together, including 689 votes for Roosevelt, although the whole scheme of ballot was based on the well-known fact that the President has positively declined to be a candidate under any circumstances.

UP AND DOWN THE VALLEY.

# PITH OF NEWS FROM THE MIDDLE WEST.

[BY DIRECT WIRE TO THE TIMES.]

CHICAGO, Sept. 22.—[Exclusive Dispatch.] The first frost of the season hit Chicago today. With a drop in the thermometer of 48 deg. at 6 o'clock in the morning, Prof. Cox declares that "Jack Frost" made his first appearance throughout Cook county. Weather Bureau reports from stations throughout the territory tributary to Chicago and as far south as Kankakee also reported light frosts. Today was one of the coldest Chicago has experienced in September for many years. The bulb refused to leave the 50's until 5 o'clock in the afternoon, when it recorded 62 deg. for an hour and then began getting down, closing below 58 deg. late at night.

Middle West temperatures at 7 p.m.: Alpena, 50; Bismarck, 48; Cairo, 70; Cheyenne, 48; Cleveland, 54; Davenport, 60; Denver, 76; Des Moines, 64; Detroit, 56; Devils Lake, 42; Dodge City, 76; Dubuque, 54; Duluth, 48; El Paso, 80; Escanaba, 54; Grand Rapids, 54; Green Bay, 54; Indianapolis, 62; Huron, 54; Kansas City, 74; Marquette, 72; Milwaukee, 54; Omaha, 74; St. Louis, 66; St. Paul, 60; Sault Ste. Marie, 46; Springfield, Ill., 60; Springfield, Mo., 72; Wichita, 76.

CHILD ALLEGED VICTIM.

While Harold Mitchell and his wife, May, of Zion City, are occupying cells in the Lake County Jail at Waukegan, charged with the murder of Mrs. Letitia Greenhalgh, their 9-year-old daughter, Flossie, is tossing on a bed of pain at the home of a neighbor. The opponents of the Parhamite colony in Zion City, including the followers of Wilbur Glenn Voliva and "General Overseer" John A. Lewis, are telling strange stories of the treatment administered to the child, it is alleged, by her parents, in the belief that she was filled with demons, which had to be cast out by "drastic means." It is stated openly that the little girl has been racked by torture in a manner similar to Mrs. Greenhalgh.

MANY WOMEN DRUNKARDS.

Rev. Frederick E. Hopkins, who is leading a crusade against women who drink booze, assailed his critics tonight from his pulpit at Pilgrim Congregational Church. Sharp shafts were directed against those who have suggested that his statements were unwarranted. Some of his brethren in the ministry came in for a vigorous attack. Rev. Hopkins presented some figures from the divorce records to prove his contention that drinking among women is becoming alarming. He said that between September 1 and September 15, in 150 divorce cases, twenty applicants were husbands who asked for release on account of drunkenness.

SIX MEN DROWNED.

[BY DIRECT WIRE TO THE TIMES.]

GRAND MARAIS (Mich.) Sept. 22.—[Exclusive Dispatch.] The first victims of the annual fall gales that sweep over Lake Superior each year and claim the lives of sailors were reported last night, when the steamship Alexander Nimmick of Cleveland went ashore thirteen miles west of Whitefish Point. The casualties occurred when a life boat, in which were Capt. Randall and five sailors, was swamped. Two other boats, in which were the remaining eleven members of the crew, reached the shore in safety. The wreck was due to a breakage in the steering gear of the Nimmick, which became unmanageable in the heavy seas, and was quickly driven upon the rocks that line the shore. The boat went down and is a total loss with all in it.

THE ORIENTALS.

# VANCOUVER IN HOSTILE MOOD.

**DIPLOMATS HOPE TO CHECK FURTHER INFLUX.**

**Consul-General from Japan Says Any Anti-Japanese Immigration Law in Canada Will Raise Vital Question Between Great Britain and Nippon.**

[BY DIRECT WIRE TO THE TIMES.]

OTTAWA (Ont.) Sept. 22.—[Exclusive Dispatch.] Recent news from Vancouver indicates that the people there will resort to force in order to prevent the landing of Japanese in British Columbia. There is every prospect, however, that an arrangement will be arrived at between the Dominion government and the Japanese authorities by which the further emigration of the Japanese from Honolulu to Canada, at least, will be prevented.

A convention now exists between the two governments by which immigration into Canada direct from Japan shall not exceed a certain number, month by month, from each province of Japan, amounting to about 500 per year in all.

The agreement has been kept in all of its details. The Japanese who are going to British Columbia from Honolulu are in many cases naturalized citizens of the United States, and consequently the government of Japan has no control over them.

Regarding the present situation, Japanese Consul-General Nosse at Ottawa says:

"The enactment of any anti-Japanese immigration law in Canada would give rise to an international question between Great Britain and Japan, for the reason that, by treaty of friendship, commerce and navigation, made last year between Japan and Canada, this country is bound to give to the Japanese the same freedom of entry, residence and business occupation as is extended to any of the European nations, to say nothing of Japan as an ally of Great Britain, to which bond Canada is herself a party.

## WINS WIFE WITH A GUN.

**Chicago Man Will Marry Girl Whom He Shot, and They Will Get a Home for a Present.**

[BY DIRECT WIRE TO THE TIMES.]

CHICAGO, Sept. 22.—[Exclusive Dispatch.] Louis Sattler of No. 9506 Commercial avenue, has won a wife by using a pistol, and will get a pretty little home as a wedding present, when he is married to Miss Hattie Metecki, of No. 8824 Muskegon avenue, October 3.

Sattler shot Miss Metecki in the breast and then put a bullet in his own head, on the afternoon of Sunday, August 25.

The shooting occurred at the home of Miss Metecki, after she had positively and finally refused to marry Sattler.

## To Visit San Francisco.

Without seeing the Diamond Palace would be like visiting Europe without seeing Paris. It is a leading feature of San Francisco, and is the most beautiful jewelry store in the world. Visitors cordially welcome, 902-911 Van Ness ave., near Ellis st.


Theaters—Amusements—Entertainments

MASON OPERAHOUSE— H. C. WYATT, Lessee and Manager

TONIGHT--TONIGHT

WEDNESDAY---MATINEES---SATURDAY

The Play Sensation of the Year

WILLIAM A. BRADY AND JOSEPH R. GRISMER'S PRODUCTION

THE MAN of the HOUR

BY GEORGE BROADHURST.

"The Man of the Hour" is a strong, sincere and uncommonly interesting play. It deserves its success.—HARPER'S WEEKLY, FEB. 2, 1907.

Prices--$2.00, $1.50, $1.00, 75c and 50c

SEATS NOW SELLING.

NEXT WEEK

First Engagement in Los Angeles since her triumphant season in Paris at the Sarah Bernhardt last June, of the Distinguished English Artist,

Olga NETHERSOLE

SUPPORTED BY HER LONDON COMPANY, INCLUDING FRANK MILLS

MONDAY AND FRIDAY EVENINGS AND SATURDAY MATINEE THE AWAKENING (NEW)

TUESDAY and SATURDAY EVENINGS and WEDNESDAY MATINEE SAPHO

WEDNESDAY EVENING The Labyrinth

THURSDAY EVENING CARMEN

SEATS ON SALE THURSDAY MORNING.

WE DO NOT ADVERTISE IN THE EXPRESS

MOROSCO'S BURBANK THEATER— Best Stock Company in Town at Any Price.

Jammed to Limit at Both Performances Yesterday

TWENTY-SIX CURTAIN CALLS.

THIS IS EMPHATICALLY A DOLLAR AND A HALF PRODUCTION AT POPULAR PRICES. THOSE WHO WERE FORTUNATE ENOUGH TO GAIN ADMISSION YESTERDAY AT EITHER OF THE TWO RECORD BREAKING PERFORMANCES WITNESSED ONE OF THE GRANDEST STOCK PRODUCTIONS THAT HAS EVER BEEN OFFERED IN LOS ANGELES.

THE INCOMPARABLE BURBANK THEATRE COMPANY NEVER APPEARED TO BETTER ADVANTAGE AND THE SPONTANEOUS CURTAIN CALLS FAIRLY RAISED THE BUILDING.

THIS GREAT PLAY IS LIMITED TO ONE BIG WEEK AND IT'S PACKED AT EVERY PERFORMANCE. JUST FOLLOW THE CROWDS TONIGHT AND YOU WILL LAND AT THE BURBANK.

"Prince Otto"

Otis Skinner's dramatization of Robert Louis Stevenson's fascinating romance. A scenic investment. Gorgeous costumes. Augmented cast.

SOUVENIR NIGHT NEXT MONDAY when a handsome picture of Mr. Skinner will be given to every lady in the audience.

NOTE—THIS THEATRE DOES NOT ADVERTISE IN THE EVENING PAPERS.

ORPHEUM THEATER— SPRING ST., bet. Second and Third. BOTH PHONES 1447.

Advanced Vaudeville

Houdini—The Ruppelts—Mueller and Mack—Guyer and Crispi—Farrell Taylor Trio—Chris Richards—Fred's Monkey Actors—Orpheum Motion Pictures—Fred Ray & Co.

MATINEES DAILY EXCEPT MONDAY

THIS THEATER DOES NOT ADVERTISE IN THE EVENING PAPERS

GRAND OPERAHOUSE— MAIN ST., bet. First and Second. Main 1270—Home A1570.

THE FAMILY THEATER

The Ulrich Stock Co. PRESENTING DION BOUCICAULT'S GREAT SOUTHERN DRAMA

"THE OCTOROON"

Matinees Sunday, Tuesday, Saturday.

THIS THEATE DOES NOT ADVERTISE IN THE EXPRESS

LOS ANGELES THEATER— 249 SOUTH SPRING ST. PHONES—Main 8190, A1190.

NORTHWESTERN THEATRICAL ASSOCIATION, Lessees & Managers.

ANOTHER SUPERB SUCCESS BY

The San Francisco Opera Company

RALPH'S CHARMING AND EVER POPULAR BALLAD OPERA

"The Bohemian Girl"

WITH THE BEST CAST AND MOST BEAUTIFUL COSTUMING AND STAGE EFFECTS EVER GIVEN IN THIS CITY.

TONIGHT AND ALL WEEK MATINEES WED. AND SATURDAY

Evening prices, 25c, 50c, 75c, $1.00. Matinees 25c, 50c, 75c.

Next Sunday night, The Merry Melodious Mingling, "THE STROLLERS."

THIS THEATER DOES NOT ADVERTISE IN THE EVENING PAPERS.

BELASCO THEATER— HOME OF THE ONLY FIRST CLASS STOCK COMPANY IN THE CITY.

COMMENCING TONIGHT AT 8:15

THE BELASCO THEATRE STOCK COMPANY WILL OFFER THE FUNNIEST PLAY THAT WAS EVER WRITTEN, DU BOUCHET'S WORLD FAMOUS LAUGHING SUCCESS,

The Man from Mexico

Nothing but fun from beginning to end—and the sort of fun that makes you better for it. Every favorite Belasco player in the cast.

NEXT WEEK—Henry Miller's notable success, "THE ONLY WAY." Seats on sale this morning.

THE AUDITORIUM— SPARKS M. BERRY, MANAGER. "THEATER BEAUTIFUL" FIFTH AND OLIVE STREETS.

TOMORROW NIGHT, OCTOBER 24.

The FAMOUS YIDDISH PLAYERS of New York

ALL STAR CAST IN JACOB GORDON'S "HENELE"

Seats now selling. Prices 25c, 50c, 75c and $1.00. Phones 2267. Main 8267.

THE AUDITORIUM— SPARKS M. BERRY, Manager. "THEATER BEAUTIFUL" FIFTH AND OLIVE STREETS.

The Milan Grand Opera Company

Sale of Season Tickets Opens Tuesday 9 a.m.

All information at box office. Phones 2267. Main 8267. NOTE—Read what the Frisco papers say of the MILAN GRAND OPERA COMPANY.

CIRCUS—Today and Every Day—Sept. 23 to 28

TWO PERFORMANCES DAILY at 2 and 8 P.M. SHOW GROUNDS, Pico and Georgia sts.

RINGLING BROS. WORLD'S GREATEST SHOW

The biggest circus ever organized and highest expression of the circus idea. 450 horses, 375 arenic artists, 40 elephants, 200 cage zoo. More European celebrities new to America. One 50c ticket admits to everything. Children under 9 half price. Admission tickets and numbered reserved seats now on sale at the Bartlett Music Co., at same price charged on show grounds.

CAWSTON Ostrich Farm SOUTH PASADENA Pioneer American Farm

100 Gigantic Birds

BROODS OF YOUNG CHICKS. BEAUTIFUL PRIVATE PARK.

25c EXCURSION TICKETS INCLUDE ADMISSION. CAR STOPS AT THE P. E. TICKET OFFICE AND AT OUR CITY STORE, 251 S. BROADWAY. TAKE PASADENA CARS MARKED "CAWSTON OSTRICH FARM."

VENICE OF AMERICA— FINEST BEACH RESORT IN THE WORLD

EVERYTHING PERSONALLY CONDUCTED. Bath houses, Pier, Casino, Plunge, miniature railway, midway, grand concerts daily. DANCING EVERY EVENING. Windward Hotel always open. Villas and bungalows at reduced prices.

"SEEING LOS ANGELES"— OBSERVATION CARS AND AUTOMOBILES

THE ONLY WAY TO SEE THIS CITY INTELLIGENTLY AND SPEEDILY. Every day in the year from Hotel Angelus, Spring Sts. Cars at 2 p.m., fare for round trip $1. Automobiles at 10 a.m. and 2 p.m., fare for round trip $1.

Timely Special Announcements.

GALLERY OF SCIENTIFIC WONDERS— FOR MEN ONLY. ADMISSION FREE. 129 SOUTH MAIN STREET

A Combination of Science and Art Affording Educational Opportunities Not Found Elsewhere

This Permanently Established European Exhibit is one of the City's Great Attractions. Study the Natural and Unnatural Conditions of the Human Body as Illustrated by Life-Sized Models. The Opportunity of a Lifetime. Open Daily from 8 a.m. until Midnight. Admission, Free. 129 South Main Street, Los Angles, Cal.

Superb Routes of Travel.

2 1-2 HOURS FROM LOS ANGELES TO— SANTA CATALINA ISLAND

Steamers { CABRILLO, Capacity 900 / HERMOSA, Capacity 475

The only line operating steamers between the mainland and Catalina Island. WE DO NOT OPERATE GASOLINE BOATS.

HOTEL METROPOLE opens January 1st next. Good restaurant and hotels on the Island. For furnished and unfurnished cottages, see Manager Van Landingham, Santa Catalina Island Co.'s General Office, Sumner Ave., Avalon.

IMPORTANT NOTICE

Persons not holding our special permit and arriving at Santa Catalina Island on boats other than those controlled by the WILMINGTON TRANSPORTATION COMPANY will not be permitted to enjoy any of the privileges of the Island accorded to their patrons.

BANNING CO. TICKET OFFICE, 101 PACIFIC ELECTRIC BLDG. Phones Main 8—Home 8.

SAN FRANCISCO—$9.85 First Class

Including berth and meals. Daily steamers direct to OAKLAND, EUREKA, COOS BAY, GRAY'S HARBOR, PORTLAND, SEATTLE. Ship your freight from Los Angeles via Salt Lake Route.

S. S. "F. A. Kilburn" EVERY TUESDAY S. S. "Hanalei" EVERY SATURDAY

C. J. LEHMAN, Gen. Agt., 248 SOUTH SPRING ST. PHONES Main 963—A-5079.

INDEPENDENT STEAMSHIP LINE

SAILING FOR SAN FRANCISCO, SEATTLE— And all points in the Northwest. Large, elegant steamers

Santa Rosa and State of California

Leave Los Angeles 11 a.m. Wednesdays and Sundays. DAYLIGHT OCEAN EXCURSIONS TO SAN DIEGO, TUESDAY and SATURDAY, from Los Angeles 1:00 a.m.; Redondo, 9:30 a.m. RATES ALWAYS THE LOWEST AND INCLUDE BERTH AND MEALS. For full particulars, City Ticket Office, 229 South Spring Street. Phones—Sunset Main 41, Home A-9217. H. BRANDT, D.P.A.

PACIFIC COAST STEAMSHIP CO.

$1.50—SANTA CATALINA ISLAND—$1.50

Large Str. San Diego makes round trip daily. Leaves 6th and Main Sts. 9:45 a.m. Leaves Avalon 3 p.m.

MARINE GARDENS

WARNING: Row-boat, or combination island trip tickets will not be accepted on our large power glass-bottom boats, EMPRESS, CLEOPATRA or LADY LOU. Meteor Boat Co., G. F. Detrich, Ticket Agt. 604 S. Main St.

MOUNT LOWE— THE WONDERFUL TROLLEY TRIP UP THE MOUNTAIN. FIVE THROUGH CARS A DAY FROM SIXTH AND MAIN.

THE PACIFIC ELECTRIC RAILWAY

OCEANIC STEAMSHIP CO.— TAHITI, S. S. MARIPOSA, OCT. 17. S. S. ALAMEDA, OCT. 5. HONOLULU, TICKETS AND INFORMATION AT 334 SOUTH SPRING STREET. PHONES HOME 6792; MAIN 3917. F. M. JENIFER, AGENT.

LOS ANGELES OSTRICH FARM— FIVE ACRES OF GIGANTIC BIRDS. Opposite East Lake Park. 5c FARE. Down-town Salesrooms, 324 S. Broadway. Magnificent Display.

PORTLAND, Seattle, San Francisco, Eureka— The steamers ROANOKE and GEO. W. ELDER leave San Pedro ever Thursday at 7 p.m. for the above, connecting with all Northwestern points. For rates and further information call at general offices NORTH PACIFIC STEAMSHIP Co., 521 South Spring St. Phones Main 5125; Home A7220.

PACIFIC SLOPE.

## IS ACCUSED OF FORGING NOTE.

*Newspaper Man Charged With Series of Crimes.*

*Disappeared and Was Followed Several Weeks.*

*Well-Known in San Francisco Commercial Circles.*

[BY DIRECT WIRE TO THE TIMES.]

SAN FRANCISCO, Sept. 22.—[Exclusive Dispatch.] Gerald A. Courvoisier, business manager of the Commercial Daily News, is under arrest in Quincy, Plumas county, on a charge of forgery. Detective Sergeant Baily left tonight to bring the prisoner back. He is wanted for forging the signatures of the proprietors of the newspaper to a note for $500 given to the Western National Bank. It is said several other notes in town have been victims of Courvoisier. He obtained, through forged notes, it is alleged, more than one during the year and a half he has been operating. It is also alleged that he has collected accounts of the newspaper to the extent of nearly $1000, which were never turned in.

Courvoisier has been missing since August 6. He disappeared suddenly and was traced by the California Bankers' Association, which will prosecute him for the alleged forgeries. It is intimated that charges may also be brought for embezzlement by the Commercial Daily News.

Courvoisier was well known in commercial circles, where his business brought him in daily contact with the heads of concerns in the wholesale and financial districts. Since his disappearance he has traveled to different parts of the State and through Nevada in an effort to elude the sleuth of the Pacific Bankers' Association, who have been hot on his trail for several weeks.

### SAVED BY PHYSICIANS.

**San Francisco Girl Takes Poison, but Is Not Permitted to Die.**

[BY DIRECT WIRE TO THE TIMES.]

SAN MATEO (Nov.) Sept. 22.—[Exclusive Dispatch.] Grace Appleton, 19 years of age, took a large dose of morphine at a local hotel here yesterday morning with the intention of ending all her troubles. She was saved by strenuous work on the part of local physicians.

The young girl left her home in San Francisco to make her own way in the world, and arrived in Reno several days ago. She met an old acquaintance on the street soon after she arrived and recognized him as a San Francisco detective. He besought her to return home, but she refused. He then threatened her with arrest on the ground of her being so young. She told him she was married to a man in Salt Lake City, and gave the street address where his folks could be found. The detective left for Salt Lake, and went to her room and prepared to end her troubles.

### BUY RANCH TO MINE IT.

**Gray Lind Company Secures Famous Cutler Property, Which Will Be Be Dredged for Gold.**

[BY DIRECT WIRE TO THE TIMES.]

STOCKTON, Sept. 22.—[Exclusive Dispatch.] The famous Cutler ranch of 1200 acres has been purchased by the Gray Lind Mining Company, and will be mined by an improved dredger.

The property is located near the Penn, foothills, and a large portion of it has been producing fine alfalfa, but borings recently made indicate that there is considerable gold on the surface, which warranted the mining company to pay $1000 an acre for the entire tract.

The same corporation has been operating for months along the Calaveras River, near the Cutler place, and will have to move an immense dredger a short distance to begin work.

After the farm has been mined by the dredger it will be of no use for agricultural purposes, as the boulders and cobblestones beneath the surface are brought up by the dredger and dumped in an immense pile on the land. The soil is washed away in large quantities of it coming down the Calaveras River and Mormon Channel, and forming shoals in the bay.

### GREAT STRIKE MADE.

**Immense Body of Sulphide Ore Is Found in Old Independent Mine.**

[BY DIRECT WIRE TO THE TIMES.]

GOLDFIELD (Nev.) Sept. 22.—[Exclusive Dispatch.] The greatest strike in the history of Nevada today is that just made in the old Independent mine of this City, which has uncovered a body sixty-three feet wide, averaging $100 a ton in its entirety, leaving no ore in sight.

The discovery was made at the 3000-foot mark in the big tunnel at the 400-foot level, and it is sulphide ore. The same ledge at the 77-foot level, a few years ago, produced $77,000, or $1000 a foot, and it has altogether in the past produced $500,000.

The former owners sold the mine before water was encountered, and the present close corporation has been working steadily on the tunnel for several years. The importance of the strike is that it demonstrates that the identical with the Ophir of the Comstock is in the old Silver City district.

### SHOT BY DESERT MANIAC.

**Teamster Badly Injured by Man Who Had Become Crazed from Ubehebe Heat.**

[BY DIRECT WIRE TO THE TIMES.]

INDEPENDENCE, Sept. 22.—[Exclusive Dispatch.] Wayne Ewing, a teamster in employ of the Ubehebe Mines Company, was brought to Ubehebe yesterday with a badly fractured skull, having been injured by a rock thrown by a man in that vicinity, who has become crazed on the hot sands of the desert plains.

Ewing with Henry Merry, an engineer, was camping near Ubehebe late Monday night, when the maniac, who is known as a prospector, appeared suddenly and started throwing large rocks into the tent.

Ewing rushed out of the tent, and was struck in the head. Merry grappled with the man and, seizing him, dragged him into the tent and bound him hand and foot.

Ewing is now going to Ubehebe and re-

## TRIES TO GET INTO ASYLUM.

**Northern California Man, Losing Mind, Has Hard Time Convincing Officers.**

[BY DIRECT WIRE TO THE TIMES.]

REDDING, Sept. 22.—[Exclusive Dispatch.] Feeling his reason slipping away, Harry Mourier, a farmer living on the Stillwater, accompanied by his wife, came to Redding a week ago Saturday and asked to be admitted to the insane ward and examined as to his sanity. He and his wife had both agreed that it should be done.

The officers put them off, and they went to their home near Anderson. Mourier left home some time Wednesday night and ran twenty miles over the hills, keeping out of sight, to Red Bluff, where he asked the Sheriff of Tehama county to arrest him for insanity.

The Sheriff, knowing Mourier was from Shasta county, sent him back to Anderson. For a second time Mourier and his wife decided he should surrender.

They came to Redding yesterday morning and asked that the husband be examined as to his sanity. This was done, in the regular way. He was committed to the asylum and was sent to Napa tonight.

turned with others, but the maniac had freed himself by biting the ropes with his teeth. He has not yet been recaptured.

### SLOPE BRIEFS.

**Killed Near Cemetery.**

SAN FRANCISCO, Sept. 22.—Howard Maddocks, a foreman cooper, was run down by a Southern Pacific train near Holy Cross cemetery and soon died from his injuries. Maddocks was changing cars at the cemetery and did not notice the approach of the northbound train. He lived in San Francisco.

**Nabs Fish Dynamiters.**

REDDING, Sept. 22.—[Exclusive Dispatch.] Deputy Fish Commissioner Birmingham arrested three Greeks at Delta yesterday for dynamiting fish. They are in jail in default of $500 bail. Deputy Fish Commissioner Hale is on the way to Redding from Castella with eight more Greeks arrested there for the same offense. The Greeks have dynamited fish by the thousands in Shasta streams, but until today direct evidence against them has not been obtainable. The least fine possible on conviction is $250 apiece.

**Coal-laden Steamer Wrecked.**

HOQUIAM (Wash.) Sept. 22.—The Norwegian steamer Tellus, coal laden, from Nanaimo, B. C., to Portland, went ashore on North Spit at the entrance to Gray's Harbor, yesterday. This morning she broke in two and will be a total loss. The steamer is now fast going to pieces. The stranded vessel rested easily up to about midday, when a heavy sea began pounding her. The three mates and the three engineers who had remained on the wreck were taken off by a tug which had been standing by. She carried nearly 4000 tons of coal, valued at about $20,000.

**Defalcations Not Large.**

FRESNO, Sept. 22.—[Exclusive Dispatch.] Experts who have been going over the books of the Tax Collector for the last nine years, state that the amount of defalcations of W. M. Walden, up to a short time ago cashier in the office, amount to less than $2500, all of which he has paid in. The thefts were in small amounts, and took place during the last three years. Walden, it is announced by his attorneys, will plead guilty in the Superior Court, and throw himself on the mercy of the judge. He has always borne an excellent reputation.

### TERRA INCOGNITA.

## LAND INSIDE THE EARTH.

**SCIENTIST IS SURE THERE IS A CONVEX LAND.**

**All You Have to Do to Reach It Is Sail to One of the Polls and Your Ship Will Slip Into the Unknown World—But You May Never Come Back.**

[BY DIRECT WIRE TO THE TIMES.]

AUBURN (R. I.) Sept. 22.—[Exclusive Dispatch.] Under New York City, a few thousand miles, more or less, there's a land where there are no Rockefellers, no railroad rebate questions and no baseball tail-enders, according to Dr. Orville Livingston Leach, scientist and investigator.

To get to this place, which is a land of great beauty, you have but to sail to one of the other of the poles and quite without knowing it, your ship may go into an opening as if into a gas-light globe and come upon a convex land. Once there, it may be that you'll never come back. The professor didn't say much about that.

Arctic explorers who have never returned from the land of ice, mayhap, are now sailing around in the sea that lines the inner side of the earth. They may have found a port and dropped anchor and gone ashore.

Prof. Leach looks some like Prof. "Tody" Hamilton, the circus wordwizard. Like Hamilton, also, he is very sincere. He talks earnestly and with enthusiasm.

"The possibilities of a land inside the earth was first brought to my attention when I picked up a geode on the shores of the Great Lakes. The geode is a spherical and apparently solid stone, but when broken is found to be hollow and coated with crystals. The earth is only a larger form of a geode and the law that created the geode in its hollow form, undoubtedly fashioned the earth in the same way."

This inner-world theory as exploited by Prof. Leach is an old one. It came into particular prominence early in the present century, when a man named Sims, or Simms, a resident of Cincinnati, publicly advocated so persistently that it came to be known and ridiculed as "Sims's hoie."

LABOR.

## PRESSMEN TO CALL STRIKE.

*Chicago Job Printers Face a General Walk-out.*

*Declared to Be First Step in National Move.*

*Bookbinders Also to Quit on October First.*

[BY DIRECT WIRE TO THE TIMES.]

CHICAGO, Sept. 22.—[Exclusive Dispatch.] At a meeting of union printing pressmen last night, a vote was taken in favor of a strike against job printing houses throughout Chicago, beginning October 1. This step, it is declared, is but the beginning of a "general" strike of the craft, involving 20,000 workmen throughout the United States and Canada at the same time.

On the same date, according to existing arrangements, union bookbinders throughout the United States will also strike. In both instances the demand is for an eight-hour day and nine hours' pay.

At present the pressmen and bookbinders are working on a nine-hour basis, and for more than a year and a half, it is said, negotiations with the United Typothetae have been in progress for shortening the work day one hour.

The bookbinders' strike will involve about 800 workmen in Chicago, possibly more than 15,000 in the United States.

According to union officials, there will be 1250 local printing pressmen involved in the coming strike, unless the employers agree to the eight-hour day and nine-hour pay programme.

That a number of smaller houses will meet the demand of the union is regarded as probable. Such big concerns as R. R. Donnelly & Sons Company and Rand-McNally will fight the unions.

It is also claimed that union press feeders have allied themselves with the pressmen and will join in the walk out.

The strike will in no way affect the newspaper offices.

### LABORITES IN ALLIANCE.

**More Trouble Is Promised in Tanana Mining District of Alaska Next Season.**

[BY DIRECT WIRE TO THE TIMES.]

SEATTLE (Wash.) Sept. 22.—[Exclusive Dispatch.] President Mickey Davis of Alaska Mine Workers' Union has succeeded in his effort to form an alliance with the Western Federation of Miners, and there will be a renewal of warfare between the Miners' Union and the operators in the Tanana district when the sluicing season begins, April 26.

The fight that has been made in the Tanana this season reduced the output of one of the richest districts in Alaska to an inconsequential amount and the Miners' Union claims it will be able to tie up the district again next year. The miners demand an eight-hour day, $6 a day wages, free board and bunk and recognition of their union. Subsequently $5 a day was asked by the union.

Later in the season some of the mines that pay best, notably of Goldstream and Pedro Creeks, granted the union demands, and other operators offered them the wages asked, but balked at a closed shop rule.

When the mine owners' protective association was organized an effort was made to import men from Seattle and 400 went north. They were beset by the Cooks' and Waiters' Unions on the steamships the White Pass and Yukon Railroad and on the river boats. They were met by miners' delegations at Fairbanks and sent back to the States. Some of the men taken north as strike-breakers almost starved before they were able to get out again.

### HELENA TO BE TIED UP.

**General Strike Called Because Business Men Refuse to Boycott Telephone Companies.**

[BY THE ASSOCIATED PRESS—P. M.]

HELENA (Mont.) Sept. 22.—As a result of the refusal of business men of Helena to discontinue the use of telephones, pending a settlement of the Rocky Mountain Bell Telephone companies strike, the Helena trades and labor assembly, affiliated with the Montana Federation of Labor has decided to call a general strike Monday at noon.

The result of this action, it is said, will be a complete tie-up of the street car service in the city and the closing of hotels, manufacturing establishments, business places and even saloons, where the use of telephones has not been discontinued.

### TROLLEY WAR.

**Battle of Injunctions Between Street Railway Magnates Over Franchise Rights of Way.**

SAN DIEGO, Sept. 22.—As one development of the trolley war both E. S. Babcock and E. Bartlett Webster are now enjoined by the court from laying tracks on Fourth and F streets. Babcock started to lay rails in F, between Fifth and Sixth, paralleling Webster's track, over which he has been operating over a year. He was stopped by Webster, after the excavation had been made, with injunction proceedings. Webster then started laying a second line of tracks on Fourth, between C and D, but was stopped by Babcock, with an injunction.

Babcock claims the right to use F and Fourth by virtue of an old franchise. Webster says this franchise has expired. Babcock says it has been kept alive by certain work having been done. Webster says that the understanding was that Babcock should use his rails, already laid, but Babcock says this arrangement was not satisfactory. Nothing further can be done in construction work until the hearing has been had in the Superior Court.

### LOCK UP GUARD AND ESCAPE.

**Two Chicago Prisoners Fasten Keeper and Trusty in Cell, Then Climb Through a Window.**

[BY THE ASSOCIATED PRESS—P. M.]

CHICAGO, Sept. 22.—After having locked a jail guard and a trusty in a cell, two prisoners climbed through a window of the County Jail here this afternoon and made their escape in plain view of a number of persons who were passing in the street.

A third prisoner, after having started to descend from the window, climbed back and returned to his cell, when the alarm was given.

Within a few minutes the police were on the trail of the jail-breakers, but their capture was not reported up to a late hour tonight.


# Apollinaris

*"The Queen of Table Waters"*

**City Hotels.**

**The Maryland** and Bungalows, Pasadena — Engagements of our cosy winter homes are now being made.

**The Leighton**, Westlake Park, Los Angeles — The most beautifully located hotel in Los Angeles. Summer Rates.

**The Virginia** — At Long Beach, opening January 7th, and At Redlands, which is undergoing alterations to the amount of $50,000 and will open December 1st are now included in the system.

**La Casa Loma**

Write for Copy of California Life.

D. M. LINNARD

**Hotel Ingraham**, 1045 Ingraham St. — Take Seventh Street car to Bixel — One of the newest and best constructed family and tourist hotels in the city. Its high location and surroundings make it delightfully cool and free from the dust and noise of the thoroughfare. Within walking distance of the shopping and theatre district. Appointments substantial and refined. Table and service the best. Write for booklet. BERNARD BEYER.

**Hotel Astoria** — 248 S. Olive, near Third. Best located and furnished house in Los Angeles. One, two and three-room apartments, with buffet kitchens. Also rooms with and without private baths. By day, week or month. Reasonable rates.

**Occidental Hotel** — 425 South Hill street, Los Angeles. New, modern, steel and brick building. Rates 75c and $2.00 per day. Special rates to permanent guests. GEO. W. VON ACHE.


SOUL-MATES.

## AFFINITY TIRES OF NOTORIETY.

**MISS KUTTNER RETURNS TO NEW YORK HOME.**

**Young Woman Who Was Cause of Artist Ferdinand Pinney Earle Sending Away His Wife and Child Regrets That Affair Has Been Given So Much Publicity.**

[BY DIRECT WIRE TO THE TIMES.]

NEW YORK, Sept. 22.—[Exclusive Dispatch.] Miss Julia Kuttner, artist Ferdinand Pinney Earle's affinity, reached her home, No. 217 West Seventy-eighth street, yesterday from Bethlehem, N. H., her summer home. Mr. Earle, who spent ten days at Bethlehem, also left there yesterday and reached his home at Monroe, N. Y., today.

"I shall be here this winter, living with my mother," said Miss Kuttner, today. "Mr. Earle will remain in Monroe. Otherwise neither of us have any plans."

Miss Kuttner received a reporter in the parlor of the brownstone house in which she lives with her widowed mother and brother.

Miss Kuttner is of medium height, with a figure that might be called plump. She has a prettily intoned voice, big blue eyes which look through glasses straight at any one with whom she converses. Her complexion is clear, but without color, and her chestnut hair is worn in a crimpy wave high around her face. She looks to be about 26 years old and has the manner of a well-educated and traveled woman of good society.

"I have not heard from Mrs. Earle since her arrival in France, but I hardly expected to," she continued. "Neither has Mr. Earle received any word. Of course, we know of her safe arrival at Havre. I hope we are to have an end to the notoriety that has been thrust upon up. The affair has been so dreadfully distorted."

A comment regarding the attitude of the villagers at Monroe, who made preparations to tar and feather Mr. Earle because he sent his wife and child away to marry Miss Kuttner, led her to say that the disorder which resulted in the overturning of Mr. Earle's carriage in the mud was the only outbreak.

"The village knew all about our plans," said Miss Kuttner. "They saw us driving together—Mr. Earle and myself I mean. They all bowed in a friendly way and there was no hint of hostility until some ruffian spoke of tar and feathers. Then other ruffians and roughs started the disorder. We have the sympathy of all the best people in town—physicians and men like that. Ministers—well I don't know any ministers there."

### CLUBMEN HAVE CLOSE CALL.

**Skiff Upset in San Francisco Bay and Three Men Drift Helpless for Half an Hour.**

[BY THE ASSOCIATED PRESS—P. M.]

SAN FRANCISCO, Sept. 22.—Their skiff overturned by a monster white cap that came rolling in through the Golden Gate, three men today drifted about in the waters of the bay for nearly half an hour before their efforts to attract attention to their plight were successful. Then a member of a local rowing club, whose name could not be learned, set out in a larger boat and took them back to land.

They gave their names to an employé of the Merchants' Exchange, stationed at Meigs wharf, as Patrick Flynn, Timothy O'Brien and Oscar Barony, and, according to their story, are members of the Dolphin Rowing and Swimming Club at Black Point, near where the accident occured.

### AT THE CITY HOTELS.

ARRIVALS YESTERDAY.

HOLLENBECK—A. C. Karshi, San Francisco; Mrs. C. H. Shirtz, Death Valley; W. A. Fay, Chicago; J. H. Brown, Denver; E. K. Hutchison, Sweetwater, Tenn.; J. Shellenberger, Ely, Nev.; Nathan Joseph, M. A. Mendelson, W. S. Creighton, M. N. Tripp, San Francisco; J. Dessan, New York City; W. T. Peterson, Sacramento; Harry Sale, G. H. DeFalin, San Francisco; A. B. Knickerbecker, Mrs. Theodore Getz, San Francisco; C. E. Edwards, Stevens Point; E. H. Polleys and daughter, Lincoln, Neb.; G. A. Wolf, Chicago; Miss M. King, Boston; Phil Harris, G. O. Coffman, St. Louis; C. D. Lowe, Phoenix; Clara Warren, Reno; J. J. Brock, San Francisco; Henry Eilers, Pioche, Nev.; F. B. McIlroy, Chicago; James Ferguson, New York; Frank H. Wright, San Francisco; J. E. Johnson, Racine, Wis.; A. F. Harrell, Williams, Ariz.; William Barfell, Rhyolite; D. J. Norton, Chicago; Miss E. H. Schmedes, San Francisco; H. Holbousen, Philadelphia; E. E. Arlson, Charles J. Robinson, Topeka; Miss L. King, Boston; S. Gruman, J. M. Wisgel, Denver; R. R. Bardwell, San Francisco; Mrs. H. G. Gosse and daughter, Reno; J. P. Miller and wife, Berkeley; A. H. Bullion, San Francisco; George W. Mack, Bellingham, Wash.; J. H. Dieckman, Chicago; J. Levy, San Francisco; George Weitstein, Cedar Rapids; Theodore Kohler, North Adams, Mass.

HAYWARD—Austin Cunni, Canton, O.; L. H. Bartlett, Omaha, Nebr.; C. W. Jolly, San Francisco; G. C. Lust, St. Louis, Mo.; Ed Miner, San Francisco; Ben Harlim, Fresno; Gus N. Wagner, Detroit, Mich.; M. W. Jones and wife, San Francisco; W. C. Anderson, San Jose; H. E. Beeks, San Jose; Ernst Bobein, Hamburg, Germany; H. C. Baker, San Francisco; Leo. Hirtzman and wife, San Francisco; Miss O. Lowry, San Francisco; H. Smith, San Francisco; N. Westerfield, Phoenix; B. B. Wilcox, San Francisco; H. Williams, Salt Lake; Edgar R. Hammel, St. Louis, Mo.; Peter J. Laurence, St. Louis, Mo.; Mrs. F. A. Skinner and children, Chicago.

### AT NEW YORK HOTELS.

NEW YORK, Sept. 22.—[Exclusive Dispatch.] At the Waldorf: A. P. Maginnis, Grand, E. R. Bradley and wife; Bristol, Mrs. A. E. Wilson, Miss Wilson; Park Ave., D. R. Brealey; Grand Union, H. Buckley, W. P. Summerville; Marlborough, P. E. Brown; Hotel Astor, F. A. McDonald; Victoria, P. F. Crook and wife; Continental, Mrs. L. C. Riakusiec; St. Denis, Mrs. G. V. Warren, Albert T. Hill, Pasadena; Hoffman, H. E. Twombly; Manhattan, Mrs. E. M. Emery.

### NEW HUSBAND

**Quite an Improvement on Old One.**

"I have been compelled to stop drinking it,' I said to a friend who asked me to strengthen up on a cup of her good coffee. 'Well,' she said, 'that needn't bother you, for I have Postum Food Coffee here, which completely cured a friend of mine of sick headaches.'

"I tried her coffee and it was very good, but when I tried to make it at home, I was disappointed. I soon found that I was not making it correctly, but by putting in two heaping teaspoonfuls of Postum for each person and letting it boil twenty minutes, it was delicious.

"I had at that time been an invalid for several years, but did not know my trouble was caused by coffee drinking, of which I was very fond. I immediately began to feel better after leaving off coffee and using Postum, and stuck to it.

"One day I met a lady who was troubled the same as I was, and whose appearance on the street really shocked me, for she was so emaciated. She exclaimed in surprise at my improved appearance, and wanted to know what I had been doing. She asked me if I had had a healer of any kind. I said, 'Yes, I have allowed Postum Food Coffee to work the almost complete miracle of curing me.'

"My husband has been absent from home for some time, and has been in wretched health, having been in the hospital twice for indigestion. I wrote him to stop using coffee and try Postum—told him also just how to make it. Yesterday I received a letter from him in which he says, 'I am feeling very much better, thanks to you and Postum. I sleep better, eat better, and in fact, my dear, am quite an improvement on the old husband.'" "There's a Reason." Read "The Road to Wellville," in pkgs.


**San Francisco Hotels.**

**Royal House, San Francisco** — 6TH & HOWARD STREETS. 200 outside rooms; steam heat; hot and cold water. Prices 50c to $2.00 per day. Weekly rates. F. L. TURPIN, Prop.

Eat at the grill room

**Cafe Bristol**

and you will meet many friends there. Entire basement H. W. Hellman Bldg., 4th and Spring streets.

Delightful weather here now—typical Indian Summer — and splendid duck shooting too. Come prepared for enjoyment. Address Mgr. Seven Oaks, Redlands, Cal.

**SAN JACINTO HOT SPRINGS** — RELIEF HOT SPRINGS — Relief here for those afflicted with Rheumatism and Nervous affections. Modern Hotel and Sanitary Bath Houses. For information call Home 2311, or address TRAVEL AND HOTEL BUREAU, 207 W. Third St.

# Resorts

INFORMATION BUREAU, 4TH FLOOR TIMES BLDG. 9 A.M. to 6 P.M. OPEN DAILY

The TIMES FREE INFORMATION AND RESORT BUREAU is for the accommodation of those seeking recreation, rest and recuperation among seashore and mountain resorts. Particulars are furnished regarding Hotels and Private Boarding houses; their attractions, rates, etc. Photographs, circulars and transportation literature are kept on hand for inspection and distribution. Times readers can obtain here, in a few minutes, information that would take a week and in many instances longer to procure if they were compelled to write for it.

Cool and Delightful at.... **Arrowhead Hot Springs** — Los Angeles Office, 207 West Third Street

9 And 16 Day Excursions to **Beautiful Del Monte** — For Particulars see C. W. Keller, 222 South Spring. Phone Main 1760. Or S. P. Agent, 600 South Spring. CALIFORNIA'S PARADISE

**Hotel Redondo** — REDONDO-BY-THE-SEA. The best of everything. The ideal Resort for families, automobilists, seekers after health or pleasure. New cement tennis courts. New bath house under construction. Cool and no dust. Service all day. Autos take Pacific cars to Slauson. FISH DINNERS FRIDAY EVENINGS AND SUNDAY NOONS. JOHN S. WOOLLACOTT, Redondo Beach, Cal.

**San Luis Hot Sulphur Springs** — Ideal place, thousands find rest, recreation and relief from rheumatism, stomach and kidney troubles all the year around. $12.00 per week, two in a room $10.00. Round trip, one week's board, room and baths, all for $20.00. At S. P. Ticket Office. Write for book. A. M. SMITH, San Luis Obispo, Cal.

**FAIRVIEW HOT SPRINGS** — Easily accessible, homelike, inexpensive, healthful, and with baths positively unexcelled by any Southern California health resort. Cars leave Pacific Electric depot daily at 9.10 a. m. and 2.10 p. m. City office, 308 S. W. Collins Building, 237 West Third Street, City. Home A-5005—Main 1902.

**HONOLULU** — For Your Vacation — ONLY $125 ROUND TRIP — S. S. ALAMEDA — This favorite steamer of the Oceanic Line sails from San Francisco every three weeks to Hawaii. Everyone should make this most delightful of trips. Book now and get the best accommodations. You will find a generous welcome in the islands. There's nothing that compares to it. Sailing October 5, 26. F. M. JENIFER, Agt., 224 S. Spring St. Phones, Home 678—Main 3917.

**Redondo Beach Pavilion** — Newest and finest on Coast. Just completed. Cost $100,000. CONCERT every afternoon except Mondays. Double concert Sundays. DANCING every evening except Sunday.

**Wheeler Hot Springs** — Now open. Health-giving waters. First-class accommodations. Located in the mountains of Ventura county. Elevation 1500 feet. Via S. P. to Nordhoff. Stage running. For information and folders inquire Peck's Information, 227 S. Spring St., or address M. M. & R. A. BLUMBERG, Proprietor, Wheeler's Hot Springs, Ventura County, Cal.

**Forest Home** high in the mountains. Grand Mill Creek Canyon—Running waters—Dense forests—Enchanting views—New Dining room. FOREST HOME, via Redlands. Long Dist. Home 2008.

**Lakeside Inn** — Finest interior resort. One hour from San Diego by Cuyamaca R. R. Fine lake fishing, duck and quail, and golf. Auto race track. Mineral waters. Rates reasonable. LAKESIDE, SAN DIEGO, CAL. Local Agent, H. F. NORCROSS, 234 Spring St.

**BAYNHAM'S CAMP** — SAN ANTONIO CANYON — Hotel and furnished tents. Pine trees, mountain stream. Elevation 6700 feet. Direct trail to "Baldy." Chas. R. Baynham, Upland. Times Bureau or 307 W. Third.

**City Hotels.**

**The Alvarado Hotel** — Cor. 6th and Alvarado Sts., Opp. Westlake Park. Large shady porch, beautiful flower roof garden, good table, telephones in all rooms. American plan, $2 a day up. Special rates to couples. Under new management. C. F. DeWitt.

**THE PEPPER** — West Seventh St., corner Burlington Ave. The ELITE hotel of Los Angeles, overlooking the mountains, Westlake Park and the city. Opens Oct. 1st. Entirely new management. Electric cars pass the door. The appointments are without doubt the finest in the city. Conducted on the American plan. A place of refinement and contentment for particular people. French kitchen, open for inspection. Under the personal supervision of Mr. and Mrs. Elmer Woodbury.

**New Rosslyn and Natick House** — First and Main Streets. 232 South Main Street. ALL MEALS 25c. 21 MEALS $5.50

HOTEL WESTMOORE — No. 1000 West Seventh. New management. A modern family and tourist hotel. Four blocks from the Post Office, yet in the residence district. Before selecting your winter home, inspect THE WESTMOORE.

**THE PICKWICK HOTEL** — 232 SOUTH GRAND AVENUE. A new finely furnished apartment hotel; 88 handsomely appointed apartments with buffet, kitchens and every convenience for housekeeping, steam heat, hot water and telephone in each apartment. Elevator service day and night. The Pickwick roof garden a delightful feature. Rates—single rooms $15 per month. Apartments $20 per month and up. Under the management of BUTTERFIELD-KILBOURNE HOTEL CO.

**HOTEL ORENA** — Coolest rooms; ventilation perfect. Everything new. Opposite Portofino. 726 West Seventh St. Fireproof steel building. Beautifully furnished. Phone Main 2776. Home Phone.

**HOTEL CADILLAC** — 332A S. Main St., Home F-4464, Between 9th and 10th. A new, select, family and tourist hotel, handsomely furnished; all outside rooms. Convenient to depots; street cars pass hotel to all trains. Rates, $2.50 and up per week. Hot and cold water, steam heat, baths free.

**Hotel Ohio** — 317 North Broadway, 2d entrance, opposite courthouse. Elegantly furnished modern brick building, elevator; special summer rates to permanent guests. Tourists 50c. a day and up.

**HOTEL HAYWARD** — NEW AND FIRE PROOF — CORNER SPRING AND SIXTH STREETS. 250 Rooms. 125 Private Baths. 60 large Sample Rooms for commercial men. RATES—European plan $1.00 up; special rates to permanent guests. H. G. FRYMAN, Proprietor.

**Percival Apartments** — Summer rates. The finest equipped and largest Apartment House in the West. Two and three-room apartments, with private bath and buffet kitchen, or single room. Ball and music rooms; large lobby and ladies' reception rooms. 845 S. Hill St. Phone Ex. 778. Broadway 1575.

**Hotel Sequoia** — Opens Sept. 15. European. New and modern. Elevator, steam heat, hot and cold water in each room. Baths free. Both phones. 619 S. Olive St.

**Queen Apartments** — 529 California St., Belt Line cars stop at door. Everything new. Steam heat, hot water, private baths, electric light and gas; also janitor service. Special rates to permanent guests. Phones—Broadway 1283; A-7508.

**Hotel Del Sol** — 2731 Portland St. Yellow car to 28th and Hoover. New, modern, elegantly furnished, excellent home table. Reasonable. Home B-5771.

**Hotel Clarendon** — Entrance 406 S. Hill St. Steam heat, electric lights, private baths. Rates 50c. to $1.50 per day. New Management.

**Great Northern Railway** — It costs no more to go East via San Francisco, Portland and Seattle. Superb scenery and service. J. W. PHALON, Trav. Freight & Pass. Agent. 606 S. Spring St., Los Angeles, Cal. Telephones—Home A9585, Sunset Broadway 2991.

## Places to Visit in California

If you desire information or booklets about any Hotel or Resort, Steamship or Railroad Trip advertised in The Times, fill out this blank and mail it to "The Information and Resort Bureau, Los Angeles Times," and you will be supplied immediately.

Resort Bureau Los Angeles Times—please send me full information about .....

.....

.....

SIGN HERE:

NAME .....

STREET .....

Hotel and Resort Booklets and Information Blanks always on file at "The Times" Resort Bureau, corner First and Broadway.

TRI-TRAGIC.

# SON DEAD AND MOTHER CRAZY.

*Father With Knife Tries to Kill Himself.*

*Horrible Story of Accident and Its Results.*

*Favorite Child Is Crushed by Fruit Wagon.*

John Musitelle, a wholesale fruit dealer, is suffering by a self-inflicted wound, and Mrs. Musitelle, his wife, is a raving maniac as the result of the accidental death of their only son, laceration over the forehead and another across the breast. The clothing was torn.

Holding her son tightly to her breast, Mrs. Musitelle ran toward her home screaming: "They have killed my Johnnie." Once in her house, she put the little boy down on a couch and made a dash for the door. Her eldest daughter had been attracted by the screams and grasped the situation at a glance. She seized her mother and held her until others arrived.

The terrified screams of Mrs. Musitelle were heard by neighbors, who ran to the house. It took much persuasion and force to keep the woman in the house. She became more violent and at last it was necessary for three men to take her to her sister's home on Bloom street.

Detective Rico was summoned, and when he arrived at the house on Howard street, he found confusion. Stories of murder were being told. Upon investigation, the officer learned that the man who leaped from the wagon was not Musitelle but his driver Gottelli. A flagman at the Santa Fé railroad crossing on East Main street had seen the lad fall from the wagon seat to the ground.

DRIVER FRIGHTENED.

A friend of Gottelli finally located

John Musitelle, Jr.,
killed by a wagon; his mother, who became a raving maniac, and the father, who attempted suicide.

John, 5 years old, late yesterday afternoon. The Musitelle home at No. 813 Howard street is deserted, except for a few friends, who have taken charge of it temporarily.

While on his way home from San Fernando, little John fell from his father's fruit wagon, at the west end of the bridge over the Los Angeles River, on East Main street, and was fatally injured. The wheels of the heavy wagon passed over his breast. The horror of seeing her son dead upon the wagon seat robbed the mother of her reason.

Pete Gottelli was driving the wagon for Musitelle, who returned from San Fernando by train at 9 o'clock last night. When he was told that his child was dead, he seized a long knife and would have buried it in his breast had it not been for the interference of Roy Fraley. As it was, Musitelle wounded himself slightly.

For the past twenty-five years Musitelle has been engaged in the fruit business in Los Angeles. He has four daughters, but his son John was the favorite of both father and mother, and was the youngest child. Musitelle has usually taken his son with him on trips to the ranch near Fernando.

Hitherto the father had refused to allow his employés to take the little boy back to Los Angeles with them when he was detained, but had always kept his son with him, and the two returned by train. The father did not fear for the boy, but the mother had admonished him never to allow the boy out of his sight.

The fruit dealer was much engaged yesterday in going over his ranch. According to the statement of one of his men, he was much depressed. He is credited with having told the foreman of the ranch that he had seen an ill omen in a dream. He feared that something was about to happen which would cause him great sorrow.

YIELDS TO BOY'S PLEADINGS.

As the time drew near for the departure of the wagon for Los Angeles, Musitelle saw that he could not finish his business and accompany the load of fruit. He must stay until the night train. Gottelli was anxious to take the boy with him, but the father hesitated. The little fellow had played hard and was exhausted. He pleaded with his father to allow him to accompany Gottelli. Pete had always shown so much love for the lad that the father finally consented.

The father grew restless after the wagon had started. He transacted his business and arrived at the railroad station much too early. All the way to Los Angeles he felt ill at ease. When he found a group of friends at the railroad station, he saw in their faces that something terrible had occurred.

Musitelle was accustomed to arrive home about 5 o'clock on Sunday evenings. His wife waited until he was nearly half an hour after that time and then walked toward the corner of Macy and Howard streets. Presently around the corner came the fruit wagon, but the driver stopped the horses, leaped to the ground and disappeared.

Peter Peroni, a lad living at No. 708 Macy street, saw the man jump off the wagon and leave the horses unhitched. What interested the lad was the fact that Musitelle's son lay as though asleep on the wagon seat.

HORRIBLE MOMENT.

Peroni hastened toward the wagon, intending to tie the animals, but Mrs. Musitelle, who had also seen the man leave the wagon, was before him. She grasped the little boy's feet and tried to awaken him. Then she became frightened. Grasping the almost lifeless form in her arms, she gave one look at his face. There was a rent him. Gottelli said he was afraid that he would be held to answer for the child's death and that he did not want to face the mother. He explained that the lad was asleep on the seat, and that as the wagon bumped over the railroad tracks, the lad fell.

Mrs. Musitelle was being taken away from her home. She learned that her son had died a few moments after she had taken him into the house. She then became frantic. Before she could be dragged away from the house, the undertaker's wagon arrived. When they were carrying the lad's body from the house the woman escaped from those who were holding her, and attempted to take it away from the men.

When Musitelle got home and his daughter told him that his son was dead, he rushed into the kitchen. Roy Fraley, a butcher employed at the Cudahy packing plant, followed him, and saw the fruit dealer seize a knife.

After a desperate struggle with Musitelle, Fraley succeeded in disarming him, but not before he had wounded himself. He was taken to the house to which his wife was taken. She did not recognize her husband. At 10 o'clock the mother was so violent that it was necessary to hold her.

Musitelle is prostrated from the shock. His wife, in her insane mutterings, accuses him of killing the boy. This adds to his anguish. Strong men are restraining him, but he declares that he will end his life at the first opportunity. He believes that the death of his son is due to his carelessness.

An inquest will be held this afternoon at Pierce Brothers' morgue.

## PERSONAL.

H. A. C. de Rubio, a capitalist of New York City, is at the Alexandria.

C. R. Keyes of Des Moines, Iowa, a scientist of international reputation, is a guest at the Van Nuys. Prof. Keyes has been employed by several governments in an official capacity.

E. L. Dawes and W. A. Myler of Pittsburgh, Pa., are at the Van Nuys. Mr. Dawes is president of the American Borax Company and manager of the Standrad Sanitary Company, while Mr. Myler is treasurer of both corporations.

## CALLED INCORRIGIBLE.

Mary Stellmacher, 15 years old, was arrested at Chutes Park last night, on the charge of being an incorrigible, and was sent to the Detention Home. The police say she ran away from home at No. 238 Avenue 20, several days ago.

## GUN IN POCKET.

L. A. Chaffee was arrested at San Pedro and Azusa streets last night on the charge of carrying a concealed weapon. According to an officer, Chaffee tried to start a fight with several citizens. When searched a revolver was found in his pocket.

## SERIOUS CHARGE.

W. H. Carner was brought to Los Angeles from Yuma, Ariz., last night. He is charged with rape.

**New Town of Corcoran.**

Kings county, Cal., now on sale, surrounded by several hundred thousand acres highly productive land, proven unsurpassed for sugar beets, alfalfa, vineyards and fruit, in one of the best-watered sections of the State. One of the finest £proof beet-sugar factories now being built there by Pacific Sugar Company. Right in the path of prosperity.

Investigate now.

Security Land & Loan Company, owners; Newport & Milner, general agents, 257 South Spring street.

GET 'LIGION.

# DIPS FIVE IN LAKE WATER.

*Crowd Witnesses Ceremony That's Historic.*

*A Colored Sister "Takes on Glory" at Baptism.*

*Solemn Service Is Disturbed by Hoodlums.*

In the presence of more than 2000 people, five shivering candidates were baptized in Echo Lake, yesterday afternoon. The ceremony was performed by Rev. Dr. J. L. Griffin, the negro evangelist. Annie Childs, the only woman immersed, was taken from the muddy waters in the throes of a religious spasm. She was carried to the disrobing tent by several sisters and gradually recovered. She was the only candidate to "take on glory."

"Bress de Lord," exclaimed her old father, who stood at the edge of the lake watching the solemn ceremony. "My daughter she done got religion. Dose glory spells shurely 'test de power ob de Spirit."

Isaiah Holman and Joshua Wallace were the two colored men to be baptized. William Brady, a white youth with a nervous demeanor, and Pete Crew, a Mexican, completed the list.

The ceremony was to have begun promptly at 4 o'clock, but the lateness of two of the candidates caused delay. The time was filled in very acceptably with songs and exhortations. Rev. Mr. Griffin made some pungent references to certain disturbing elements.

"Some of you colored men," he said, "have critisised me because I am friendly with white people. I tell you the Lord loves us all, white or black. We are on the watch for sanctification and separation."

At this point a doubting Thomas in the crowd yelled: "What is separation, Mister Preacher?"

Quick as a flash Griffin replied to the interrupter: "I'll tell you what separation means for you, my friend. It means separation from your devilment, that's what." The crowd laughed.

CROWD IMPATIENT.

While a little band of colored people surrounded their leader and listened intently to his stirring discourse, the spectators became impatient and repeatedly demanded that the baptismal ceremony be begun. In the trees which overhung the bank of the lake there were a number of little urchins. Curious white people were plentiful and on the little lake were a number of rowboats, all filled with spectators.

Finally one of the colored brethren announced in a stage whisper that all the candidates were ready. A little lane was cleared from the disrobing tent to the lake. First to appear was the young colored woman. She was attired in a white robe and a white handkerchief was pinned closely about her head. She seemed unconscious of the onlookers and broke into an ecstatic song as she walked down to the water's edge. A colored boy followed. He was also attired in white. He looked serious and awe-struck. Wallace, Brady and Crew brought up the rear.

Brother Griffin, with a final word of good cheer to the little flock, made for the tent in rapid strides, and while he was robing Brothers Hunt, Anderson, Shields and others helped to sustain the fervor of the brethren and sisters by singing, and praying.

Soon the evangelist reappeared, clad in an enormous robe of white, belted to his athletic form with a band of leather. He strode down to the water and without the change of a muscle, plunged into the lake. He was followed by his two deacons, who winced slightly as the water chilled them.

SOBS EXCITEDLY.

Sister Childs almost lost her footing but was grasped by friendly hands and lowered into the lake. When her beaming face disappeared beneath the water, there was a pronounced hush. In an instant she reappeared, spluttering and sobbing in her excitement. Once out of the lake, she went into a spasm. Her garments, saturated with water, clung tightly to her slight figure. Her eyes were closed. Suddenly she began to cry, and laugh and to shout religious phrases that gave evidence to the "glory" that was hers. Several colored women bore her away to the tent. Her father followed as fast as his faltering steps would allow.

He was congratulated by his friends on his daughter's remarkable visitation, and modestly replied that he was also affected in that manner in his early days. "It's gwine ter do her a power ob good," he said. "Dere's no harm in de spirit. She'll be just scrumptuous when she gets dressed."

Meanwhile Brother Griffin was proceeding in a business-like way with his task, and the others were immersed in short order. It seems that a large number of candidates had "backed water" at the last moment on account of the crowd. Brady and Crew, however, were faithful. Both wore blue overalls and thin outing shirts.

SCARES HOODLUMS.

During the ceremony a number of hoodlums attempted to create a disturbance. Several boys in a row boat crowded the negro preacher. He did not show symptoms of anger but said good naturedly: "You boys had better get away or I might give you a different kind of baptism." The boys hastily backed their craft to a safe distance.

When the last dripping candidate had left the water, Brother Griffin addressed the people. He invited every one present to attend his tent meetings at East Ninth and Mateo streets. "It won't harm you to come," shouted the energetic soul-saver, 'and it may do you a power of good. I guess we can all be a mite better than we are."

Rev. Mr. Griffin will probably hold another baptismal ceremony at Echo Park next Sunday. There is no collection and the poor, white or black, will be baptized free of charge. All that is necessary, says the evangelist, is a white robe, or even a "nighty."

STABBED IN FIGHT.

Alvin Droux, an Italian, was stabbed in a fight at Casa Verdugo last night. Little can be learned about the affair. He is at the Emergency Hospital with an ugly wound in the side.

At noon yesterday the steamer Lusitania, which left New York Saturday for an eastward record, was in latitude 40.57 north; longitude 65.54 west, or about 369 miles from Sandy Hook. The big turbiner was not being pushed, the average speed for the first day being about twenty-two knots.

Bro. J. L. Griffin immersing Miss Annie Childs, a "candidate for glory," in the muddy waters of Echo Park lake. She came up in a spasm.

Our entire attention given to high-grade order work in ladies' shirt waists, shirt waist suits and men's shirts, night shirts, underwear, pajamas and wash vests.

MACHIN SHIRT CO. INC.
SHIRT MAKERS
4th Floor 420-22 SOUTH BROADWAY

We're Going to Move

About Oct. 29, we'll be in our elegant new store, 604 S. Broadway. Watch for announcement of opening.

J. ABRAMSON, Jeweler and Silversmith
133 SO. SPRING ST.

100 Extra Salespeople Cashiers and Wrappers

Hale's
107-109-111 North Spring St.

35 Different Departments Represented
FRESH, NEW GOODS

Stock of the Bon Marche
Will Be On Sale at Hale's
Wednesday at 9 a.m.

The Prices Will Average About Half

The Greatest Bona Fide Sale of Dry Goods Ever Held in the West

Get Your Share of the Bargains
First Choosing Will Be Best

Guaranteed Security

Every investment we offer in the next 30 days will be absolutely guaranteed by us over and above the securities given.

NEVER BEFORE

Have our clients and others submitted to us such opportunities for investments, and we invite investors who demand exacting securities to call or address

INVESTMENT DEPARTMENT
Winton & McLeod Co.
330 SOUTH HILL

3% INTEREST ALLOWED ON TEN DAY DEPOSIT ACCOUNTS
COLUMBIA TRUST COMPANY
312 WEST THIRD

Keeley Cure
1022 South Flower
HOME
There is release for all habit if they but take the An easy, quick, We shall be glad to investigate.

Safes and Vaults
Fire and Burglar
CHENEY-WEST CO.
316-18 So. Los Angeles

Japanese Bazaar
The YAMATO
MAIN STORE
STORE NO. 2
STORE NO. 3

The Goodyear Rubber Co.
are showing their fall line of Silk and Satin outer garments, the Priestly Cravanette for women and children. Rain or shine, any way.

... Men's Fall Suits
Hand Tailored
and $25.
Lowman & Co.

Walter Optical Co.
419 S. Spring
C. J. Walter, Prop.

Ocean Steamships
North-German Lloyd
Fast Express Service
PLYMOUTH—CHERBOURG—BREMEN
Kaiser, Sep. 24, 10 A.M.
K. Wm. II., Oct. 1, 11 A.M.
Kronprinz, Oct. 8, 1 P.M.
Cecilie(new)Oct8, 10A.M.
Twin-Screw Passenger Service
PLYMOUTH—CHERBOURG—BREMEN
Barbarossa ....Sept. 29
Kurfuerst .....Sept. 29
Friedrich .....Oct. 1
*Gneisenau ....Oct. 20
*Brumen direct.
Mediterranean Service
GIBRALTAR—NAPLES—GENOA
P. Irene.....Sept. 21
K. Luise.....Oct. 19
K. Albert.....Oct. 26
*Necker(new).....Oct. 26
*Ontila Ogden.
From Bremen Piers, 22 and 23, Hoboken.
North German Lloyd Steamship Co.
all over the world.
OELRICHS & CO., Gen. Agts.
NEW YORK, BOSTON, PHILADELPHIA
NESS AVE., SAN FRANCISCO

Canadian Pacific
Empress Line of Steamers
$45 UP, QUEBEC TO LIVERPOOL
Strictly first class. Less than four days at sea.
E. E. PENN, Gen'l Agt.
77 Ellis St., San Francisco

All work done to please or money back.
Walter Optical Co.
419 S. Spring
C. J. Walter, Prop.

EASTERN EXCURSIONS

SALT LAKE ROUTE

The Wind-Up—September 30—October 1 and 7
Chicago - - $72.50
New York $108.50
AND MANY OTHER POINTS AT HALF RATES
Return Limit Nov. 30 and Good on
LOS ANGELES LIMITED
Full particulars at 601 South Spring St. and First St. Station

SAN FRANCISCO OFFICE
Los Angeles Times
789 MARKET STREET
Between 3rd and 4th.
Advertisements and Subscriptions Received
Southern Californians, when in San Francisco, can have their mail sent in care of the Times Office
COPIES OF THE TIMES ON FILE

Men's Clothing
Clothes for Men and Young Men.
DESMONDS'
Corner Third and Spring Streets

PULL TOGETHER.

# REAT UNION OF CHURCHES.

*...ness and Pentecosts Under One Banner.*

*...Independent Societies Asked to Join.*

*...ion Next Month at Big Chicago Meeting.*

...Angeles and other Southern Cal... church people have a peculiar ... in a national meeting to be ...ly next month in a modest ...on Eggleston avenue, Chicago. ...mark the formal launching of ... of the most important organ... ... of independent holiness ..., bands and societies into one ... form of denomination. About ...nazarenes from Los Angeles enable them to preach and teach the doctrines of the faith.

At first there was a single congregation, and there was erected for its housing a great "California-style" tabernacle on South Los Angeles street. The organization was effected under the direction of Dr. P. F. Bresee and Dr. J. P. Widney, both of them former Methodist ministers. Since this organization, Dr. Widney has returned to the Methodist conference.

From the First Church spread the influence of the Nazarenes, until there are now churches in numerous suburban sections of the city and various Southern California towns. Then came calls for the general superintendent to organize Nazarene churches in other sections of the country.

HEADQUARTERS HERE.

The Church of the Nazarene considers Los Angeles its national headquarters. It maintains here a publishing house, a weekly church paper, a Bible training school, a Spanish mission and various other activities, and from this city are directed the operations of the church in the foreign mission field. It is likely that the same condition will continue after the union of the churches has been completed.

One of the ambitious plans of this sect is the establishment of a Nazarene university near Los Angeles. A tract of nine acres, located on a beautiful knoll in South Hollywood, and lying between Western avenue, Melrose avenue and Newman street, has been secured as a site for the Deets Pacific Bible College of the Nazarene University. This site was purchased at a cost of $30,000, and the church is now raising a fund of the same amount, to which Mr. Deets has agreed to add the sum of $20,000 when the church's $30,000 is completed, thus giving $50,000 as a starter for the building fund. The proposed building will cost, it is estimated, from $50,000 to $75,000. When the building is occupied, Mr. Deets has agreed to give the college a $100,000 endowment fund.

The Pacific Bible College at present is installed in buildings owned by the Church of the Nazarene at Twenty-eighth and San Pedro streets, and the school will occupy these until the new building is completed.

There is considerable discussion over the subject of a suitable name for the new church union. One suggestion is "Pentecostal Church of the Nazarene." It is probable the Los Angeles delegation will ask the retention of the name "Church of the Nazarene."

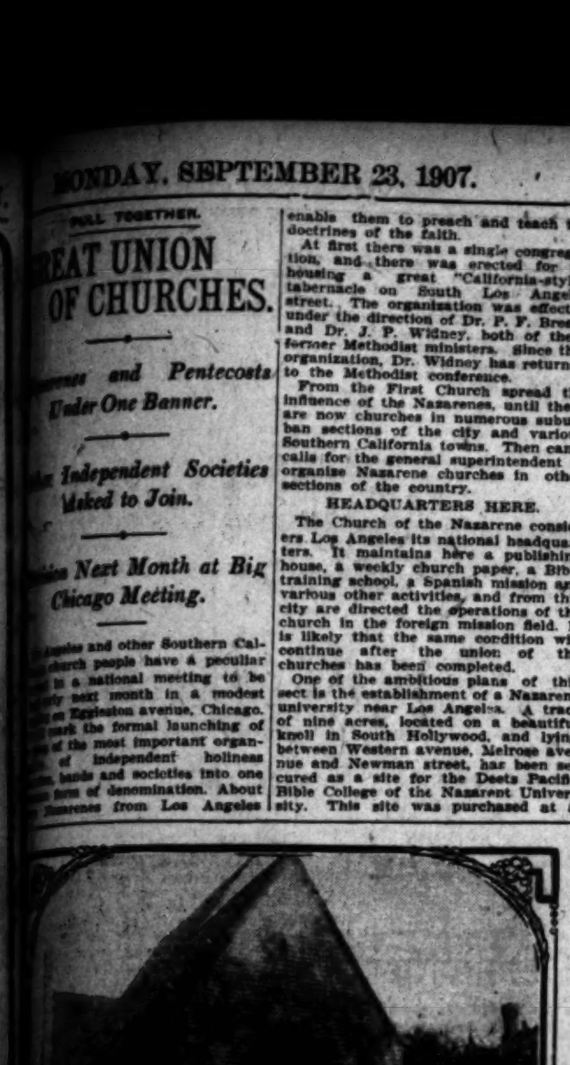

...rch of the Nazarene, Chicago, at top, where national assembly of ... church will be held to ratify general union of churches in ...; Dr. P. F. Bresee, founder, in center; First Church of the Naz... this city, below. Local church is likely to become headquarters ... national union, and operations of many societies may be directed ... here.

...in a special car on the Salt ... October 7.

...ment, which originated in ...ago two years ago, reached ...ew England States, and there ...sociation of Pentecostal ...stretched forth its hands to ...ches of the Nazarene, and the ...was formed. Now the move... become vastly more far...

...ches probably is the most ...ture of this movement. ...ote that the first Church of ...was organized, and from ...has spread its influence, un... Nazarene churches are now ...ed all through California, and ...ton, Oregon, Idaho and Ne... There are now thirty-six reg... constituted churches of the ... in these States, and there ... churches in all, including ...the Middle West.

...Pentecostal churches of New ...have about the same num... ...ations. Both the Naza... the Pentecostal people voted ...general assemblages last year ...one organization. A ...mmission was ap... ...formulate a book of disci... ...manual, and provide ...or presentation at the ...ings next month.

...commission is composed of ... from the Nazarene ... and seven from the New ...ches. The members are ... W. H. Hoople, C. E. ... Hosley, J. H. Norris, ... J. M. Short, E. A. Gir... P. F. Bresee, T. H. ...Mayberry, C. W. Ruth.

...meeting of this union body ...held in the First Church of ..., No. 6417 Eggleston ave... on October 16. The body ...ts sessions probably for ...

...ERS INVITED.

...with the call for this ... has been issued an invi... to other independent ...societies of like faith and ... join in the movement. The ... a general union of ... States with those already ...

...will start in advance of the ... leaving Los Angeles on ... and stopping at Springfield, ... new Church of the ... is to be instituted by Dr. ..., general superintendent. ..., in this party, be... the founder of the ... will be Rev. C. V. La... and Mrs. Leslie F. ... Miss Sue Bre... Mrs. A. M. John... and Mrs. N. T. ... will also be delega... Nazarene churches of ... and San Francisco, ... and Spokane.

...Church of the Nazarene ... Los Angeles in No... a Sunday morn... ...services stood together ... to God and to ... for holiness and ... of forces as should

## SPEAKS FOR CORPORATIONS.

**Schenectady Man Says Antagonism to Capital Seems Sort of Disease, Detrimental to Improvement.**

"The present craze for enacting municipal legislation that is inimical to corporations is a grave mistake," asserted F. W. Taylor, a prominent electrical engineer, who is a guest at the Alexandria, last night. "In my own city of Schenectady, the attitude of the municipality has been of friendliness toward the General Electric Company. As a direct result, the city has grown from a town of 7000 to a city of more than 80,000. It is one of the most prosperous manufacturing centers in the State of New York."

Taylor stated that he was surprised at the attitude shown in some quarters in Los Angeles toward the great electric railway companies. "I should think you would do all you can to foster such big enterprises," he said. "I had heard of the Huntington system before I came to the Coast, and now I find that Harriman is also interested in another interurban company.

"No doubt in time great car shops will be built here. Schenectady includes in its population 15,000 men who are in the employ of the General Electric Company. What if some of the legislators in the city government should pass ordinances that struck a blow at the big industry that helps support the community? It might mean that the big concern would ultimately decide to move elsewhere."

Engineer Taylor, who is one of the officials of the General Electric, stated he had heard of attacks made here upon Huntington and some of his officers. "I would not blame the company if it should withdraw from contemplated extensions. No one enjoys being abused. It seems to be a sort of a disease. It is apparently popular with certain classes. But the antagonizing of capital will result in a general tendency to withdraw from public improvements on the part of the large corporations."

LEWIS'S Single Binder costs more than other 5c cigars. Smokers know why.


# FURNITURE

## Prices Greatly Reduced for This Week

We are greatly overstocked on

### Dressers

and have made dozens of very deep reductions in Golden Oak, Birdseye Maple and dark or Toona Mahogany finishes.

$22.00 Quartered Oak, now .....$14.75
$29.00 Polished Quartered Oak .....$18.80
$28.50 Birdseye Maple .....$18.75
$35.00 Mahogany Princess .....$29.50

### All Prices Greatly Cut

We have decided because of our growing home trade to cut out almost entirely all

### Office Desks

so every desk in the store is reduced to cost.

$150.00 six-foot beauty .....$129.75
$56.00 Quartered Oak .....$41.00
$31.50 low roll, 4-foot .....$24.50
$70.00 very fine, polished .....$54.00
$15.00 roll top, typewriter .....$11.00
$36.50 weathered oak .....$31.75

We Have a Number of Weathered Oak Desks

Brass Beds
Parlor Furniture
Hall Clocks

### Public Statement

To silence some rumors that have been circulated by envious competitors, we must again say we are in no way connected with any other stores in this city. Also that we are not going out of business and therefore any article purchased here will have our absolute guarantee. We are simply overstocked and must sell about $50,000 worth of goods in the next month.

Hence Our Cut Prices

Draperies
Carpetings
Linoleum
Rugs---Matting

### Rockers

at great reductions tomorrow. We are overstocked. See these:

$18.00 large golden oak arm rocker .....$15.75
$5.50 polished oak arm rocker .....$4.35
$16.00 large leather seat rocker .....$13.75
$14.00 comfort rocker only .....$11.75
$6.00 oak or mahogany special .....$3.85
$4.25 golden or weathered arm rocker, snap .....$2.85

Mahogany, birdseye maple, golden or weathered oak, birch or Toona mahogany rockers, in almost endless varieties.

### Mission Furniture

has always been our specialty. Our stock is large and varied. We quote a few of our many reductions in this line.

$20.00 leather rocker .....$12.50
$85.00 swell couch .....$70.00
$28.00 library table .....$20.00
$2.75 tabourette .....$ 2.00
$39.00 mission rocker .....$31.50
$77.50 library set .....$55.25
$16.25 mission chair .....$11.60
$13.50 magazine rack .....$11.45
$53.00 buffet, now .....$45.75

### Refrigerators

We are closing out our entire line for this year. Get busy today.

EVERY ONE REDUCED

$17.00 Reliable .....$14.75
$22.00 Reliable .....$17.80
$18.00 Reliable .....$15.80
$12.50 Reliable .....$ 9.00
$14.50 Reliable .....$11.00
$ 9.50 Reliable .....$ 7.75

Only about 25 of these are left, so call early, as they won't last long at these prices.

# Lyon-McKinney-Smith Co

648-652 Broadway At Seventh St.


VIVA REJICO!

# MEXICAN ELOQUENCE.

*Oration of Hon. J. Guillermo Dominguez, of the Sister Republic.*

ON THE occasion of the celebration of the anniversary of Mexican independence, held at Turner Hall, in this city, on the 16th of September, remarks were made by Hon. A. C. Harper, Mayor of Los Angeles, who declared that the city should be proud to have as its guest the distinguished Gen. Lorenzo Torres, one of the foremost soldiers of the republic of Mexico. The remark was greeted with applause.

R. J. Dominguez, president of the Club Porfirio Diaz, then introduced Gen. Torres, who was heartily greeted. The general thanked one and all for the honor that had been conferred upon him, and he immediately, in well-chosen words, introduced the official orator of the day, Hon. Lic. J. Guillermo Dominguez, who delivered in Spanish an eloquent speech, frequently interrupted with applause. It is here reproduced, though it has doubtless suffered not a little in the translation:

THE ORATION.

Gentlemen—Fellow-Mexicans: As comes the believer to the temple of worship, so do you come here today, as to the altar of the country, to listen to the annual oration that revives the immortal achievements of your heroes, and in your patriotic enthusiasm the beautiful, prosperous, populous city of Los Angeles is united with you, because in its origin it partakes of your blood, and because she knows that the celebration of Mexican Independence is a strain of that same Hymn of Liberty of the American continent that is modulated by the sons of Columbia. Hidalgo and Washington look down upon us from the glorious heights of immortality.

I know well that since the epoch of your first ancestors, the Aztecs, you did not allow the sway of kings over your land; that you elevated your institutions to a republic, architecture to the temple and palace, poetry to the epopee, and science to the disclosing of the days of the year, and the four seasons in a stone circle, from which the clergy revealed to the people the mysterious expedition of the sun through the sign of the zodiac.

That heroic nation, immortalized by Cuauhtemoc, fell struggling with Cortes, and it took three centuries to heal its wounds. In the period of Spanish colonization the atmosphere was mournful to the Spanish conquerors, as it was also to the bandit monarchs sent out by the Spanish crown. Warriors of repute of Granada, San Quintin and of Lepanto—in Mexico they transformed themselves into bandits; wise men in their offices, and before the European councils, reviving the history of Spain; in Mexico they became mere outlaws, burning the treasure of our people.

The conqueror class, the privileged class, divesting themselves of their intelligence as of a prohibited weapon, submitted absolutely to priestcraft, consenting to automatic movements directed by the nearest pariah clock. So lived the nobility. But the multitude of the people, depending on their labor as their capital, knew not where to place it. After the hours dedicated to devotions, and after the numerous days of festivity, they would find the ports of industry closed by the prohibitive system. All the channels of wealth for the people were set afire by the monopoly; the best positions were occupied by strangers, without giving heed to popular demand nor to the voice of the tribune that was to awaken the sleeping conscience; for in those fatal hours of discouragement, in that night of total darkness, the intellect, vibrating, fearing, was in the clutches of the Inquisition. That is why the only secure life was that of the convent, where the monks and nuns would appear in their religious attire, with all their evil habits, their vices and their prejudices.

Oh, dear country! If you have had your bleeding Golgotha, you also had your glorious redeemer! Allow me with great admiration and enthusiasm to invoke those holy recollections of your immortal resurrection, and with gratitude come now with a few Mexicans of our household to your old frontiers, to deposit in the tomb of your beloved sons the imperishable fame of their glory!

Hidalgo, the venerable old priest of Dolores, on the dawn of the 16th of September, 1810, challenged the Spaniards, the clergy, all the authorities, all the races, all the classes and all the individuals that would make even a pretense of considering themselves above the people's sovereignty.

In order to gain the people, Hidalgo placed on his banner, as defender, the Indian image of the Virgin of Guadalupe. This image represents three centuries of tears, of prayers and hopes, pronouncing the fiat lux of our immortal resurrection, and out of that night of three centuries the Mexican nation appeared, as the sun appears out of the storm; and later came peace, as comes the calm after the storm.

But independence could not tear from our bosoms all the inheritance of one epoch—the fanaticism, the intolerance, the cloister with all its corruptions, the economical system with all its barbarism.

From the time of Iturbide to Santa Ana, all Mexico was one colony. A great revolution was necessary in order to destroy the foundations of that régime, to destroy the whole structure. That great revolution comes as a cloud of tempest, it trembles on the southern mountain summits, and in the succeeding flash of lightning appear the immortal figures of Juares, Zaragosa, Ocampo, Degollado, and Diaz. In that memorable political and social revolution our forefathers did not come to destroy the Catholic temple in order to place over its ruins the cap of liberty; nor to banish the cassock of the clergy, nor annihilate the services, the respect, the tenderness, the holiness of traditions and of recollections; they did not come to disturb the tranquillity of the abode, tearing from the heart of the Mexican woman mercy and gentleness; they did not come to trespass the narrow path of gloom that divides two worlds, nor to interrupt the religious spirit, observing the abuse of real religion in the world, and the abyss of the infinite.

Our reformers came and established the most advanced civilization—the separation of church and state. They came to teach the sublime doctrine of the Great Master, "Render unto Caesar that which belongs to Caesar, and to God that which belongs to God." They came to teach that within our institutions all the creeds and sects are in the domain of religion, and in the political domain are embraced all the ideals of civic government. The public power cannot be intolerant, because it has to assist all religions; nor can it be a persecutor, because it must respect all rights. The tyrant and the clergyman who pretend to disturb and retard social progress and to chain thought and conscience, are as sacrilegious as if they should pretend to extend their chains over the tempest, over the seas and over the heavens. After forty years of continual revolution, with the last gun of the battle of Tecoac we wipe our sword, not because the blood would stain its luster, but in order that its edge may not rust.

Mexicans! With your heroic effort you have shaken off the yoke of Spain, taking your place among the sovereign powers, realising the grand work of reform, tearing away the chains that bind thought and conscience. You have conquered all tyranny; you have formed a political code that is a full recognition of all your rights and does not hold you back; on the contrary, it urges you on in the race of progress, civilization and liberty. If you desire more ample liberties than you have formulated in your fundamental code, peacefully and by lawful ways you may obtain them. If, on the other hand, you believe that the public power needs more extension, peacefully you may also reach that result.

During the last twenty-seven years one of our most heroic chiefs has guided the destiny of the country. After Gen. Diaz triumphed in Tecoac, the nation found itself in a state of profound misery. It was at that time a patriotic dogma not to progress, so that it would not awaken the ambition of our powerful neighbors. When Gen. Diaz went into power, he found elements of anarchy, of terror and discouragement, of political suicide. Peace was established, and the results have been unsurpassed. Anarchy turned into discipline, terror into confidence and faith, and suicide into ambition to live, to grow and to enlarge; absolute peace in all the republic. There has been instituted a strong government, with complete reorganization of all departments of the public service; the prosperity of commerce, both domestic and foreign, has been achieved; financial equilibrium has been reached with the consolidation of the national credit; the construction of twenty thousand kilometers of railroad has been accomplished; the union of the Pacific and the Atlantic by means of the Tehuantepec railroad has been cemented; great port works, the drainage of the Valley of Mexico—these and other vast internal improvements have been made. Our relations with the other powers of the world are cordial.

This is, my countrymen, the great work of reconstructing and establishing the government in so short a time which our recognized chief, Gen. Porfirio Diaz, has, with your valuable cooperation, accomplished. This beautiful transformation of our national spirit, destroying revolutionary traditions and substituting national enthusiasm and prudence, examining problems through the glass of knowledge and not the feelings merely, abandoning old practices and following the tendencies of modern times—all this illumines our horizon and broadens the immense field wherein we may still further develop our strength; it brightens anew our glowing future.

The most important problem for our people today is the destiny of the Latin countries of the American continent. In it you find united all our rights and our duties—all our future.

Modern communities have the ambition to progress. They first quench their thirst for liberty, and afterwards devote themselves with all their energy to the development of their powers. The victory of a race encourages by its successful contest other races. By virtue of the efforts of progressive States and communities, civilization has extended throughout the world. Today can subsist only that which gives a forward impetus, only that which signifies progress, liberty, wealth. Civilization is inexorable. The old must give way to the new; the false grandeur of antiquity collapses before modern progress. The Hebrew peoples fled from Egyptian slavery, looking forth to see the Promised Land; the Romans made slaves of the Greeks; the Barbarians invaded Rome, making cinders of her temples and ashes of her idols. Modern life sees the supremacy of human rights; and in labor and commerce centers the true life of all nations; therein lies their most precious heritage, their supreme interests.

The Russian seeks to extend his frozen borders till they touch the Orient, and is rudely barred out by Great Britain and Japan. The Chinese and Japanese multiply themselves in America like ants in a honeycomb. Asia awakens today under the pressure of the mighty weight that Europe thrusts upon her.

The yellow world of the Orient awakens from its trance of forty centuries and aims to flood America, not as a fighting force, but as the devouring insect of colonization, coming in tribes, in legions, with all sorts of competition—industrial, agricultural, commercial, professional, domestic—invading towns, villages, cities, places, and plazas, threatening to make impossible our competition in the Occidental Pacific.

Mexicans, let us be prepared for the gigantic struggle of modern industrialism, standing together in serried battalions, ready to respond to the bugle call. Gather ye in groups around our national standard, held firm in the strong hands of our glorious commander. Let us aim to follow the lead of powerful countries, cementing international harmony by mutual help. Let us punish severely all hostile propaganda, all that which would tend to confuse, to destroy, to benumb our progress. Let us not lose a handful of earth, not a drop of water, not an atom of energy. Let us subordinate all our ideals to duty and patriotism. Let us erect sanitary dwellings and make a strong country. It is not the brilliant, threatening flash of lightning that gives life to fields or to men; it is the clear and tranquil light of the sun. It is not genius alone that gives strength to the country; it is the vitality of men who toil and achieve; it is the work of the laborer and the artisan, of the blacksmith at his anvil, of the man with the plow and the pick. With these elements let us develop the wealth of the soil; direct the flow of the waters, irrigate the land and generate power. Let us sow and reap in the sweat of our brows, and not be afraid to raise crops irrigated with blood if need be.

And all you people of all lands—men of good will and of good works—come to Mexico and become acquainted with the country of Cuauhtemoc, that Columbus discovered when he sighted the volcano of Orizaba, appearing like a crystal on the vast expanse of the sailless sea. You will find on its coasts uncounted fish, the coral and the pearl; in its mountains gold and precious stones; on its lands grains, flowers and fruits; in its cities all the comforts and pleasures of the civilized world. Our laws do not forbid the immigration of races, nor do we hold any grudge against our old enemies. The peaceful foreigner finds shelter and food, the hope of making a fortune, the open arms of true friendship and gentle bearing.

Come to Mexico, where new fields, new horizons, new homes and a new future await you. In our country there is a home for the unfortunate; an altar for all religions; a grave for all tyrants and despots!

## NOTABLE ADDRESS OF GENERAL DIAZ.

Following is the historic address of Gen. Diaz to his troops April 2, 1867, after the battle of Puebla, which the Austrian invader was routed:

Compañeros de armas! Quiero ser el primero en pagar tributo a vuestro heroismo. La nacion toda y la posteridad vendran después a perpetuar vuestra gloria.

Habeis escrito otra fecha memorable en la ciudad donde Zaragoza eternizo su nombre y el 5 de Mayo. El 2 de Abril de 1867 se registrara desde hoy en el calendario de las glorias nacionales.

Mucho esperaba de vosotros; os he visto acudir sin armas al llamamiento de la patria, para armaros en Minahuatlan y en la Carbonera, en Jalapa y en Oaxaca, con los fusiles quitados al enemigo. Habeis combatido desnudos y hambrientos, dejando a la espalda un rastro de gloria; y sin embargo, vuestras hazañas en Puebla han ido mas alla de mi esperanza.

Una plaza, no sin razon denominada invicta, y que los primeros soldados del mundo no pudieron tomar por asalto, ha cedido a un solo empuje de vuestro brio. La guarnicion toda y el inmenso material de guerra acopiado por el enemigo son el trofeo de vuestra victoria.

Soldados! mereceis bien de la patria. La lucha que la desgarra no puede ya prolongarse. Acabais de dar la muestra de vuestro valor irresistible. Quien osara medirse con los vencedores de Puebla? La independencia y las instituciones republicanas no vacilaran ya: esta seguro de no ser conquistado ni oprimido el pais que tiene hijos como vosotros.

Intrépidos en el combate y sobrios en el uso de la victoria, habeis conquistado la admiracion de esta ciudad por vuestro denuedo, y su gratitud por vuestra disciplina.

Qué general no tendria orgullo en hallarse a vuestra cabeza? Mientras cuente con vosotros se reputara invencible vuestro amigo.

PORFIRIO DIAZ.

[Translation.]

Translated into English the address reads as follows:

Companions in arms! I wish to be the first in paying tribute to your heroism. The entire nation and posterity will afterwards perpetuate your glory.

You have inscribed another memorable date in the city where Zaragoza immortalized his name and the fifth of May. The second of April of 1867 will henceforth be registered in the calendar of our national glories.

I centered great hopes in you. I have seen you respond unarmed to the call of the fatherland, to arm you in Minahuatlan, in the Carboneras, in Jalapa and in Oaxaca with weapons wrested from the enemy. You have fought naked and hungry, leaving behind you a track of glory; and with all this your achievements in Puebla have surpassed my hopes.

A city not without reason considered invincible, and which the first soldiers of the world could not take by assault, yielded to one dash of your courage. The entire garrison and the immense war material gathered by the enemy are the trophy of your victory.

Soldiers! You deserve well of the country. The struggle which rent her can be prolonged no longer. You have just given proof of your irresistible valor. Who will dare to measure arms with the victors of Puebla? Independence and republican institutions will waver no longer. A country that has sons like you will be safe from all conquest or oppression.

Intrepid in battle and moderate in victory, you have gained the admiration of this city for your bravery, and its gratitude for your discipline.

Who is the general that will not be proud to lead you? While you are with me, your friend will deem himself invincible.

PORFIRIO DIAZ.


Reliable Railroad Watches

S. Nordlinger & Sons. Jewelers Established 1880

323 So. Spring Street


## Parisian Women's Renowned Beauty

**Mainly Consists of Beautiful Complexions. Specialist Gives Splendid Formula**

In a recent interview Dr. Jean Vallier, the eminent dermatologist, made some very interesting statements concerning the beauty of the fair sex. He claimed the highest type of features and those that approach nearest to the old Greek standards are to be found in America. Although the French ladies are world renowned for their beauty, they lack the classical mould of face. But this defect is evidently counter-balanced by their matchless complexions. To this they give the most rigid care in the matter of diet and daily massages.

Dr. Vallier gave the formula for a skin food which he said had worked wonders for the society ladies of Paris and which, through a simple mixture, is probably the most effective known to science for restoring the normal rosy complexion and building up the undeveloped parts of the face, neck and bust. The formula is as follows: Two ounces of rose water, one ounce cologne spirits, and four ounces sartoin (crystallised.)

The sartoin is to be dissolved in a pint of hot water (not boiling,) then when cooled to be strained through a fine cloth, and the rose water and cologne spirits added. This is to be used twice a day and massaged well into the skin, and if persisted in there will be no further need for powders or rouge. It is not expensive, the ingredients being obtainable from any druggist, and coming from such high authority is well worth a thorough trial.

THE TIMES-MIRROR COMPANY.
H. G. OTIS....President and General Manager.
HARRY CHANDLER....Vice-President and Assistant General Manager.
MARIAN OTIS-CHANDLER....Secretary. ALBERT McFARLAND....Treasurer.
PUBLISHERS OF

Los Angeles Daily Times

Daily, Weekly, Sunday, and Weekly Magazine. Vol. 32. No. 113. Founded Dec. 4, 1881. Twenty-sixth Year.

EVERY MORNING IN THE YEAR.

NEWS SERVICE:—Full reports of the Associated Press, covering the globe; from 250 to 3,000 words transmitted daily over more than 30,000 miles of leased wire.

TERMS:—Daily and Sunday, including Magazine Section, 75 cents a month, or $9.00 a year; Daily, without Sunday, $7.50 a year; Sunday, $3.50; Magazine only, $3.50; Weekly, $1.50.

TELEPHONES:—Counting-room, Subscription Department, Editorial Rooms, City Editor and Local News Room, Sunset Press 1; Home 208 for THE TIMES.

AGENTS:—Eastern Agents, Williams & Lawrence, Brunswick Building, 5th Ave., and 26th Street, New York; 1236 Marquette Building, Chicago; Washington Bureau, 49 Post Building. Telephone 2087 Main, where the latest copies of The Times may be consulted. San Francisco office, 710 Market street, between Third and Fourth.

SWORN CIRCULATION:—Daily net average for 1894, 12,901; for 1897, 19,258; for 1898, 26,121; for 1899, 25,731; for 1900, 26,736; for 1901, 28,445; for 1902, 30,030; for 1903, 30,843; for 1904, 37,702; for 1905, 48,150; for 1906, 60,501 copies; Sunday average for 1906, 70,749 copies.

Yesterday's Regular Edition ..... 69,500

THE TIMES has a larger regular bona-fide circulation than any local rival. It circulates widely among the intelligent, industrious, substantial, forehanded classes. The greatest volume of business advertising, the finest display, the best classifications, the largest results to advertisers.

Offices: Times Building, First and Broadway.

Entered at the Los Angeles Postoffice for transmission as mail matter of the second class.

## Pen Points

President Roosevelt is his own "Billy" Muldoon.

With a factory pay roll of a million a month Los Angeles has just begun to grow.

Leaving all jokes aside, isn't Los Angeles now really the first city of the West Coast?

Southern California is now about to enter on the second half of her regular summer season.

A drunken man is a sight sad enough, but heaven save us from the spectacle of a drunken woman.

Now that The Hague Peace Conference is about to adjourn, people are wondering why it met.

The President's coming message will be a long one, but there is no fear that it will not be read.

Doubtless these are trying times in that little office in New York where the head clerk for the Standard Oil works.

We'd hate to be that work which is waiting for the President when he hits the White House and rolls up his sleeves.

Admiral Dewey does not want the Philippines given up. He is probably thinking of the trouble he had getting them for us.

Why do not some of these geniuses of the Luther Burbank type try their hands at inventing a way to make baldless heads?

Poet Brininstool might have put up as a defense that stealing that kind of poetry was not in the nature of a theft, anyway.

We judge from the appearances of the returned summer girls that the style in freckles does not change from one season to another.

It is no aid to religion that so many notoriety-seeking preachers are rampaging around the country seeing which can say the biggest fool things.

The lawyers who suppose they are to have an easy time of it when John D. Rockefeller takes the witness stand are likely to have another think coming.

The trusts are not waiting to know what Mr. Roosevelt will say of them in his coming message to Congress. They know in advance what he will say.

It would be interesting to know where the money came from that other people had after the Standard Oil Company collected what went into its coffers.

It is not alone a question as to the identical murderer who killed William Goebel of Kentucky, but also a question as to who aided and abetted the murderer.

Knowing that he was bound for Mexico, "Billy" Muldoon gave Secretary Root a good tan complexion to make him conform to the appearance of the natives.

Let us hope that China means to wake up, and to wake up right. The Chinese are not monkeys, and the world would have no trouble doing business with them.

It costs half a million dollars a year to pay the expenses of a warship, and one can't help thinking how many miles of good roads could be made with that amount of money.

It is alleged that King Alfonso snores. Now, every plebeian who awakes the echoes of the night in the same manner will point with pride to this illustrious example.

There is a general impression that if Mr. Rockefeller fails to bring his memory with him to the hearing, Lawyer Kellogg will be obliging enough to send after it.

A local publication says that Senator Flint is likely to have some differences with the President in Washington during the coming winter. If so, we are sorry for Flint.

Perhaps the reason that Rough Rider Frantz was defeated for Governor of Oklahoma is that it is a level country, and he had no chance to show what he could do by charging up a hill.

It is not surprising to learn that the United States will assist China in forming a constitutional government. The United States has always been China's sincere and very good friend.

The idea is to fix America so that there will be a lasting peace between the nations from the north pole to the isthmus, and then to lay wires to put South America in the same condition.

Just think of Japan raising this infernal howl over exclusion in the face of the fact that a foreign laborer could no more get work to do in Japan than if he were a ghost and not able to throw feathers to the wind.

Preacher Hopkins of Chicago publicly stated that he knew a woman who was drunk at a woman's club, and refused to name the woman when called upon to do so, thus casting reflections on every member of the club. The man who does a thing like that ought to be kicked out of the ministry.

## FOR OUR LOVED ONES' SAKE.

The criminal is not the only one to be considered. Our whole system of penology is based on the principle that the first thing to be thought of is the public safety.

It is noted that a few mawkish sentimentalists and agitators have bestirred themselves in several instances to save from justice convicted murderers of the vilest type.

For the sake of our wives and mothers, for the sake of our daughters, who, we must insist, shall walk in safety through the streets, it is to be hoped that none of these efforts will succeed.

A prisoner is entitled to employ all the resources provided by law in his efforts to avoid the law's most terrible penalty; but when attempts to trick the law are made, the people must depend upon the courts for protection; and it must be said that this dependence is seldom misplaced.

The mawkish sentimentalists rarely accomplish more than the exposition of their own dangerous tendencies.

## THE RACE FEUD.

The unrest in India has become a commonplace of the news columns of the American press, while the English journals have raised it to a place of first importance. We read of almost daily riots, a new and truculent tone throughout the native press, of insults to white men and white women, and of all those vague and disquieting symptoms which in previous times have been the forerunners of trouble. The educated Hindu, so far from being a peace factor, has become all too often a dangerous agitator. A smattering of mathematics has given him an overweaning conceit, and because he can dabble in the classics he believes that the earth and the fullness thereof ought to belong to him. He has lost the contemplative philosophy of his forefathers and in exchange he has nothing but an intellectual and unmoral veneer and an incredible self-esteem.

Such are the men who control the native newspapers in India, and "the power of the press" is not a mere empty term in a country where only about one per cent. of the people can read or write. When, for example, the Josehar, published at Jessore, says "all thoughtful men apprehend that blood will soon flow freely all over Bengal if not over the wide expanse of India . . . . Prepare all to defend yourselves in the revolution that is impending," this hysterical utterance is read by, or to, the subtle thousands of the bazaars as the words of one inspired, and who is fully equipped to wrest the sovereignty from the hands of the white man. When the Bande Mataram of Calcutta allows itself to deviate into revolutionary verse its feeble efforts are received as a new epic and as a valiant defiance of the white man in the white man's own language. The Bande Mataram says:

"Driving out the barbarous foemen,
Freeing all the Aryan land,
To this strong and famous poem
That shall make men gods for might,
Kindling fiery joy of the battle,
When a king has lost the fight."

The Sandhya, published in Bengal, reminds its readers that it is just fifty years since the mutiny, and expresses a gentle surprise that the Feringhis have again become mad so quickly. These extracts are representative of the native press, and it is small wonder that the deep, dark waters of native life are heaving sullenly with the first gusts of a mighty discontent.

Of course every one who has never been in India knows exactly how the trouble should be handled. The political quacks of British public life are well to the front with their universal panaceas. From one hand the government is exhorted to take swift and stern measures, while other advisers, equally omniscient, advise the extension of the franchise or compulsory vaccination. Nowadays there are very few people who believe themselves incompetent to handle two hundred million of Hindus who are thinking strange and secret thoughts and whose whole natures are mysterious and incomprehensible to the average white man. In the meantime the government seems to be doing nothing but watch and wait, and perhaps that is about all that it can do.

There is one point that seems rarely to occur to the self-appointed critic. Is it conceivable that two hundred millions of people, proud of their mighty and civilized traditions and of their splendid literature, can forever remain subject to foreign and unsympathetic control? If so, it is for the first time in history. British administration in India has now lasted for one hundred and fifty years, but even that long connection has left wholly unbridged the gulf between the white and the native minds. When Sir Owen Burne was asked by Queen Victoria as to the causes that led up to the murder of Lord Mayo he replied: "It is difficult, ma'am, to give any opinion of value. Natives are so wary, and we know, in reality, so little about them, that such deeds are committed without the possibility of our discovering motives or agency." That reply might have covered the whole field of Indian administration. There is indeed a great gulf between the governed and the governors, and it has never been bridged. Vice and virtue, right and wrong, lose all their significance when they are applied to two races whose ideals do not touch each other at any single point.

It has to be remembered that England governs India by prestige. All the powers of Europe combined could not govern India in any other way. To control these two hundred millions of people there are about seventy eight thousand British soldiers, or one soldier for every three thousand natives. It is easy to talk of repressive measures, but unless there is an undiminished prestige it would be as serviceable to advise a child to use repressive measure to a tiger. As Prof. Dixon points out, the Hindu now knows that under certain conditions the Asiatic can defeat the European. Such a possibility never occurred to him before and its realization does not conduce to prestige. Perhaps it might be the best policy to restore a waning reputation by a sudden stroke of repression, but the British government may be pardoned if it hesitates before the awful results of failure. One thing at least is certain. If there is such a thing as a law of evolution the time must surely come when the races of India will emerge from subjection and tutelage and if their inevitable progress is unwisely opposed there will be strenuous times in the Orient.

## THE UNIVERSAL APPEAL.

Many budding writers might take lessons from the circus.

There's a universal appeal in the sawdust ring. It fascinates cowboys, babies, Indians and Chinamen and persons of great learning—as well as you and me and Tom.

The undoubted reason is the exceeding amount of action and the minimum of talk. This is the day when people want "something doing every minute."

In an interview printed Sunday morning in The Times, Col. S. S. McClure was asked what the public wants in the way of literature. "Good humor and adventure" he said; "excitement and gayety." In other words the circus.

As literature, the circus is the "best seller" of all.

## OUR GIGANTIC FOREIGN COMMERCE.

According to the completed figures of the Bureau of Statistics, our foreign commerce, in the fiscal year ended June 30 last, was a record-breaker, being many millions in excess of that of any prior fiscal year. The figures are:

| | |
|---|---|
| Exports of merchandise | $1,880,851,024 |
| Imports of merchandise | 1,434,401,092 |
| Imports of gold | 314,463,676 |
| Exports of gold | 61,399,176 |
| Imports of silver | 42,915,750 |
| Exports of silver | 34,729,072 |
| Total for fiscal year 1907 | $3,599,794,821 |
| Total for fiscal year 1906 | 3,215,627,970 |
| Total for fiscal year 1905 | 2,965,651,359 |
| Increase in 1907 over 1906 | 365,380,941 |
| Increase in 1907 over 1905 | 733,143,462 |

Comparison:

| | |
|---|---|
| Total exports in 1907 | 1,965,999,273 |
| Total imports in 1907 | 1,631,806,528 |
| Trade balance in our favor | 397,193,715 |

It will be noted that in 1907 fiscal year the increase in our total foreign commerce over that of 1906 fiscal year was rather more than one million dollars for each day of the year, Sundays and holidays included. Compared with 1905 fiscal year the increase was nearly two million dollars a day. Those are world-leading records of daily increase.

For merchandise only the 1907-1906 comparison is:

| | 1907. | 1906. |
|---|---|---|
| Exports | $1,880,851,024 | $1,743,864,300 |
| Imports | 1,434,401,092 | 1,236,562,446 |
| Excess of exports | $ 446,449,932 | $ 517,302,054 |

Another comparison:

| | Exports. | Imports. |
|---|---|---|
| 1907 | $1,880,851,024 | $1,434,401,092 |
| 1906 | 70,971,780 | 91,252,783 |
| Increases | $1,809,879,244 | $1,343,148,324 |

Total foreign commerce yearly increase in 1907 years, $3,153,027,568.

A wealth of American economic history is bound up in these last figures, showing a total American foreign commerce in merchandise alone of $3,315,000,000 in 1907, against $162,000,000 in 1800, fiscal years. To this grand result our fields have yielded their crops; our factories have worked day and night; our mines have given up their treasures; and our people have brought their industry, their ability, their ingenuity, and their enterprise to bear. The result of today is the promise of tomorrow.

## BELATED APPRECIATION.

There is something significant in the attention that is now paid to the dead William Blake, artist, poet, musician and philosopher. Arthur Symons has juts given us a bulky biography; Swinburne's appreciation has been republished after forty years of entire neglect; Gilchrist's life of Blake has also made a reappearance, and we are reminding ourselves of the opinions of Charles Lamb and of Rossetti, opinions that the literary world of their day thought hardly worthy of notice. The newspapers of Blake's time usually referred to him as an "unfortunate lunatic," and even Lamb was not sure whether his rightful designation should be "Hades or a madhouse." Blake's own editor saw "something in his mind not exactly sane," and with the exception of his few friends and fewer disciples he went down to his death with no other recognition than that of ridicule and contempt.

Blake died just eighty years ago, long enough to allow us to catch up with him and to identify some of our half-fledged speculations with the philosophy that he so confidently taught. The literary world of today is beginning to look at Blake with some admiring curiosity, and to see a profound spiritual truth where his contemporaries saw only a fantastic eccentricity. If Blake were to live and to teach today he would find himself swimming with the current and not against it. The whole trend of speculative psychology and philosophy would be in his favor, and poetry and fiction would thankfully accept the crumbs that fell from his table.

To appreciate Blake we must, in common fairness and at least hypothetically, look at him from his own viewpoint. We must not divide him into water-tight compartments, so to speak, or separate his poetry from his painting, or his philosophy from either. When he said that he did but copy the pictures shown to him in those inner mental realms that were his home and transcribe the words that audibly reached him from within, he wished to be taken literally and not figuratively. If words have any meaning we must believe that this was a real thing to him. Mrs. Blake says that on his deathbed he broke out into songs that were "truly sublime in music and in verse," but he hastened to tell her "my beloved, they are not mine, no, they are not mine." That is the keynote of all his work—"not mine, not mine." He believed that he had found his way inward into the great world of creative forces, a realm that was not personal but universal, and that he who set his foot therein might carry forth whatever he could bear, whatever could be translated into words, or music, or color. Perhaps such a belief is not so uncommon to genius as we might suppose, for Mr. Symons tells us that he showed some of Blake's drawings to Rodin, the French sculptor, and explained to him that Blake really saw such figures, and that they were not mere inventions. "Yes," said Rodin, "he saw them once; he should have seen them three or four times."

Blake taught that the imagination was the gateway to the realm of reality, for only that was real to him which we have been accustomed to call unreal. Perhaps we do not know precisely what he meant by the imagination. Certainly it was not mere image making, for he himself disclaimed all creative participation in his work. He may have meant that state, now becoming familiar to science, where all attention is withdrawn from the external world and the mind allowed to dwell steadily upon its own recesses. He says:

"I rest not from my great task
To open the eternal worlds, to open the immortal eyes
Of man inwards into the worlds of thought, into eternity,
Ever expanding in the bosom of God, the human imagination."

These, of course, are mere words to the majority and without meaning, but we seem to find the same ideas in Emerson, and in all the transcendentalists, the same hint at a world of knowledge and power, which cannot be entered by those who "lay up treasure for themselves upon earth," or who would divide the allegiance of their minds.

## CLEARED VISION.

"Until I went into the sanctuary of God; then understood I."—Psalms lxxiii, 17.

"All men are sordid; life is bitter-sweet;
Justice is scoffed at in the halls of state;
Greed rules the market, crime invests the street;
Love lies a-bleeding, overcome by hate;
Wicked men prosper; hollow is the drone
Of both song and sermon in the temple dim;
Self is the crowned King—Christ has no throne;
Men in these evil days have forgotten Him!"

Thus was one wailing, when a brother came
With hearty hand-grasp and a radiant face,
Opened the sanctuary where the flame
Of God's high purpose and o'er-mastering grace
Greets the cleared vision, and in manly speech
Bade the blind pessimist lift up his eyes.
And lo! far as his quickened sight could reach,
He saw God's hand on all life's mysteries!

WILLIAM NORRIS BURR.

La Jolla.

## HOROSCOPE FOR THIS DAY.

Monday, September 23, 1907.

The 266th day of the year; moon's age, sixteen days. Autumn begins at noon this day. The sun enters the sign of Libra, whose governing planet is Venus. The ingress takes place in the fourth house of the heavens. The sun is in parallel declination with, and attended by, Venus.

The gems are diamonds and opals. The astral colors are black, crimson, and light blue.

Over Washington, D. C., Mars is near the western horizon in Capricornus and in opposition to the ascending degree of Cancer. This aspect is ominous of a serious accident in international diplomacy and strained relations between this nation and a great power before the moon dies.

The last week of September is dark with the menace of a critical complication in high foreign politics that will drag in the United States. It is a critical week, also, for large American business interests.

For St. Petersburg, where Mars is close to the lower meridian, the aspect betokens riots and incendiarism during the life of this moon.

A good period, however, is foreomened for scientific and professional men. There will be great achievements in their fields and much honor and useful results will come therefrom.

For this day, let dark or ruddy people beware of quarrels. They will arise swiftly and grow before they know it. Let all persons keep quiet. Do routine things and use care. Danger lurks on corners. Take heed in crossing.

Those whose birthdate this is must be cautious about making either investments or loans in the coming year. A stranger will bring them glad tidings.

The boy born today will be generous to excess and careless of the future, yet will do well in business. The girl born today will marry young and have a hard time at first but finally great success will come to her husband. Let her encourage him through the adversities of the beginning.

## AN OPEN SHOP CITY.

A year or more ago the News proposed that a test of the merits of "open shop" vs. "closed shop" be made by keeping Los Angeles an open-shop city and letting San Francisco remain under the closed-shop regime.

So far the results seem to be greatly in favor of Los Angeles which is attracting people and capital from all parts of the world, largely on this account.

The Merchants' and Manufacturers' Association of this city has just voted to raise by assessment a fund of $100,000 to be used in maintaining the open shop or preserving industrial freedom in Los Angeles.

This is to offset the recent resolution of the typographical unions asking the American Federation of Labor to levy a per capita tax of 1 cent a month on all its members for the purpose of raising a fund to unionize Los Angeles.—The Federation is understood to favor the suggestion.

Results in San Francisco have been so unspeakably rotten and bloody, so appallingly bad in violence and graft, that 80 per cent. of the American people are on the verge of turning from labor-unionism as a curse to any city where it gains the ascendency.—[East Side News.

## LETTERS TO THE TIMES.

[The Times freely published the views of correspondents without holding itself responsible for writers' opinions. Be brief, write plainly, state clearly. The space of 250 words, on the average, is sufficient for the point. Well-written letters are liable to be declined merely on account of their length.]

### The Help Question.

SANTA BARBARA, Sept. 22.—[To the Editor of The Times:] The Daily Times of September 19 says: "In place of single men, what we might foster in this section is the creation of farm villages, where men own their little plots of from one to five acres of land, then they and their families could go out and help harvest the crops of the large industries without having to pack up and move from place to place."

It is easy to propose, but an entirely different thing to coax or compel such a plan of help. It has been tried in Northern California, house, water, fuel and good wages, but no go! The wife must cook the food, wash the daily family clothes, compulsory education takes the children, pride and vanity keep the grown up children in fine clothes and white hands, behind counters, and only the head of the house is available for fruit or farm work, or dairy, and he stays at it long enough, to learn enough, to get to a big city, hoping to extort from $5 to $8 per day, so there you are. We will not get help for the rural districts until oriental labor is led in, and that settles the question. Perhaps when some of the newspaper people find farm and grove products so scarce there is not even one-twentieth part enough to meet the demand, they will get their eyes open to the fact that they have been aiding and abetting the fool dog-in-the-manger labor unions by constantly helping to keep the farmer without any help at all.

M. M. CHILD.

### An Adventist on the Sunday Question.

LOS ANGELES, Sept. 22.—[To the Editor of The Times:] Petitions are being circulated, addressed to the City Council, wherein a demand is made for the fixing by ordinance of the first day of the week, commonly called Sunday, as a day of rest for actors and employés of theaters and playhouses, and requiring that all such places of amusement be closed throughout said day. I have no interest in theaters or playhouses, but I desire to express my earnest objections to the proposed legislation on moral and religious grounds, and to call attention to constitutional barriers that should be effective in preventing the desired enactment.

Believing that the Ten Commandments of the decalogue were given by the Creator to mankind and that they are binding upon the human family for all time, I am observing conscientiously the seventh day of the week as the Sabbath, in obedience to the Fourth Commandment. In conforming to this divine mandate, I do not recognise the right of my fellow-men to fix any day for abstention from labor, but deem any such attempt an unqualified infraction of my personal civil and religious liberty, and a most presumptuous interference with the law of God.

My ancestors came over to America in the Mayflower, seeking a land where they might worship God according to the dictates of their own consciences, and the Declaration of Independence recognized the fact that all men are created equal, and that they are endowed by their Creator with certain unalienable rights, among which is religious liberty. When the Constitution was framed, it declared that Congress should make no law respecting an establishment of religion, or prohibiting the free exercise thereof, and I protest against the proposed enactment of a Sunday law in Los Angeles as an act that even the highest lawmaking body in the United States could not perform without violation of the fundamental principles of the government.

It has been well stated by the Supreme Court of California that "If the Legislature have the authority to appoint a time of compulsory rest . . . it is without limit, and may extend to the prohibition of all occupations at all times."—Ex parte Newman, 9 Cal., pp. 509-518. But Madison said, in the early days of this republic: "There is not a shadow of right in the general government to intermeddle with religion. Its least interference with it would be a flagrant usurpation."

If every one living in Los Angeles were clamoring for the passage of an ordinance, fixing Sunday as a day of rest, there is no legislative body in the world that has authority, either from God or by virtue of the American Constitution, to enact such a law. But, even if this fact were to be ignored, I trust that the Council will remember the rights of the minority to consideration, for I am reliably informed that there are about 6500 Jews in Los Angeles, in addition to about 600 members of the Seventh Day Adventist Church, with which I am associated, who deny the sanctity of Sunday. Certainly it would be an infringement upon the liberties of this class of citizens to require the observance of the first day of the week as a day of rest, when we acknowledge the obligation to comply with the mandate of God for the observance of the seventh day.

There is a widespread movement in the United States and Canada, for enforcing upon the people the religious ideas of these advocates of Sunday rest, and already in many States and in the Dominion, our people have been subjected to arrest and imprisonment on account of their refusal to be governed with respect to the time they shall refrain from labor that is regarded as legitimate at other times. The National Reform Association, so called, stands as the sponsor for the unconstitutional enactments that have led to this state of affairs in this country, and the Lord's Day Alliance has been responsible for like persecution in Canada. The Boston Herald, referring editorially to the workings of the Canadian law, says: "Not much actual experience of the effect of the new Lord's Day act in Canada, has been necessary to reveal the almost intolerable oppression of that measure. The act was the outcome of strenuous agitation by the Lord's Day Alliance. . . . The reaction has already set in in the shape of a Rational Sunday League. . . . nor is it rash to anticipate an early triumph for its moderate programme. . . . It is too late in history to attempt to force people into observances they have no inherent desire to celebrate."

JOHN F. BLUNT.

No. 149 Kern street.

### THE DISCREET WOMAN.

A discreet woman was once made the possessor of a great secret.

It concerned other people, and she was earnestly cautioned not to impart it to any one else.

Shortly after that she met her most intimate friend.

Now, the Discreet Woman's intimate friend was also a discreet woman, which made her a safe person to trust with a secret. Knowing this, the Discreet Woman, who would not for the world have spread the secret broadcast, softly whispered it into the ear of her Discreet Friend.

"Now you must never tell," she said, "I confide it to you only because I know you to be, like myself, a discreet woman."

"Thank you so much, dear," said the Discreet Friend. And she promised solemnly that the secret should never get about through her fault.

It happened shortly after this that the Discreet Friend met another discreet friend, and Discreet Friend No. 1, knowing D. F. No. 2 to be a very paragon of discretion, solemnly confided the great secret to her.

Where after, realizing themselves to be both prudent persons, worthy of being entrusted with such weighty matters, they had a good long buzz about it.

Now, as it happened, these discreet women had a great many discreet friends. In fact, all their friends were discreet. So were all the friends of their friends, and so were all theirs.

In a little while the careful person who had first entrusted his secret only to a Discreet Woman, began to get it handed back to him in a thousand pieces. Each piece was magnified ten thousand times and highly and artistically colored.

All these pieces sung around the man's head like a nest of hornets. Wherefore he was put to much misery and was exceedingly enraged.

He called up the Discreet Woman and bitterly accused her of publishing the secret broadcast.

But she, arguing silently that to tell it to a discreet friend was the same as keeping it to herself, stoutly denied the charge.

Then she hurried posthaste to the house of her friend, and upbraided her with many tears. And the Discreet Friend also denied the charge, having, of course, told the secret only to a discreet friend, which was just the same as keeping it to herself.

And they two parted with angry words, forswearing each other's friendship forever, while the discreet Friend flew in turn to her discreet friend and broke off all relations with her.

When night fell all the discreet women in that city were sworn enemies.

As for the unfortunate man, he wondered mightily how that secret got abroad.

But he never spoke to the Discreet Woman again.

He tells his secrets now to the Indiscreet Woman, whose friends are all so indiscreet that she doesn't dare tell them a thing.—[Minneapolis Tribune.

## "OURSELVES."

### The Sinn Fein Movement in Ireland and Just What It Means.

[Seumas Mac Manis in North American Review:] Very quietly and silently, during the last decade, a change has been coming over the face of things political in Ireland; a change of which the outside world even today knows little. Yet the change is one of the greatest, most revolutionizing, that Ireland has known for a century—singular, too, among changes in Ireland, and all the more powerful, perhaps, because of the grim silence in which it has been wrought. While the outside world has been looking to the Irish parliamentary party as the guardian of the national conscience of Ireland, a Young Ireland party, determined, virile, thoughtful, idealistic, and strange though it may seem, practical, was gradually forming, becoming a power, sweeping away outworn ideas, preaching new and putting them into practice, and working wonders in the revival of a genuine national spirit throughout the country. It was not a party formed with malice aforethought, but one called forth by the exigencies of the times; a party, consequently, that existed long, without form and without name.

Some of its component units had been devoting themselves to stemming the tide of emigration; some to reviving industries; a greater portion studying, and making all whom they came in contact with study, the dying language of the nation; some working along political lines; some clamoring for the rearing of forests and still others building creameries, or bringing into the country new breeds of hens—but all driving to one goal, the regeneration of the Irish nation. Naturally, and very gradually, the various units gravitated toward one another; and, less than two years ago, under the guidance of a Dublin boy named Arthur Griffith, they elected a national council and formed themselves into a party known as the "Sinn Fein party," which included probably three-fourths of the national thinkers in Ireland. Since its inception the Sinn Fein party has been rapidly gaining power, raising itself upon the ruins of a fast crumbling parliamentary agitation, and eventually leaping into greater popular prestige when, recently, the ludicrous Irish councils bill was submitted to the nation as the fruits of a generation of parliamentary agitation.

"Sinn Fein" is Gaelic for "ourselves." The doctrine of the Sinn Fein party is that the salvation of a nation is to be wrought out by the people and upon the soil of that nation, and it holds that "God helps those who help themselves." It asks Ireland to cultivate what for a long time it neglected, self-reliance, and aims at regenerating the Irish nation, not merely politically, but also linguistically, industrially, educationally, morally and socially. Almost all preceding national movements made the grave mistake of considering politics coincident with patriotism; the Sinn Fein policy provides for all-around upbuilding of the nation, and is successfully working along many lines on which no political movement touched before.

There is absolutely no accessions of new blood flowing into the old (the so-called parliamentary) movement, nor has there been for five years past. In the thirty-five years during which the Home Rule party has been busy regenerating Ireland in the British Parliament, Ireland's Gaelic speakers decreased by a third of a million, her population fell away by more than one million, we were sending out of Ireland an annual average of £12,000,000 for manufactured goods, and 980,000 acres of land went out of tillage, while we sent an annual average of 60,000 of the fittest of our boys and girls abroad to seek employment—and never to return. The two things which thrived in Ireland during the same period were paupers and taxes. In that period the paupers increased by 32,000, or one for every square mile, and British government taxes increased from £6,900,000 to £9,700,000.

The Young Ireland which has found form in the Sinn Fein party is not a young Ireland of theory merely; it is a young Ireland of thought, coupled with action. Recognizing that the language of a nation is a nation's dearest asset—the nation's soul, in fact—and seeing that its language was rapidly passing from Ireland, while as it receded a wave of Anglicisation was oversweeping the land, the thoughtful ones set themselves to the great and seemingly hopeless task of stemming this tide, and bringing back over to Ireland the vanishing Gaelic tongue. Twelve years ago the language was being taught to, at most, a bare few thousand pupils, and the workers in the cause might be reckoned upon one's fingers; today the workers are reckoned by the thousand; between pupils of national schools, intermediate schools, convents and colleges and adults at night classes, there are a quarter of a million studying the Irish language.

The revival of the language is only one of several planks in the platform of the new party. It recognizes, for instance, that a first necessity for not merely a new and great Irish nation, but an Irish nation at all, is that the Irish people must be preserved to the nation. It recognizes that in seventy years Ireland, notwithstanding the beneficent influence of British rule, lost one-half of her population, while the small countries of the continent, worse circumstanced than Ireland in many respects, but [illegible] blighting influence of [illegible] or, at worst, tyrannies, have some of them increased by 70 and some by 100 per cent. by immigration. Ireland, of course, was the drain upon Ireland. What [illegible] ment was the root of the [illegible] emigration, say the new [illegible] stop. Had we the right of [illegible] ourselves, it had been an [illegible] remedy it.

For the purchase of goods manufacture there is sent [illegible] land, annually £13,000,000, portion of which could be [illegible] giving employment to [illegible] who otherwise must go [illegible] a livelihood. Anti-[illegible] dustrial movements [illegible] gether. The industrial [illegible] one, and one that is [illegible] In this as in other things [illegible] and workers of young Ireland depend upon people [illegible] stilling of their new [illegible] practice what they preach, [illegible] ands of workers in the [illegible] and Sinn Fein clothe [illegible] crown of head to sole of [illegible] of Irish manufacture, and [illegible] so far as possible, [illegible] articles in their daily [illegible] relaxations. The example [illegible] spreading, not merely to [illegible] pathy with them in their [illegible] pirations, but even to an [illegible] tion of the pro-British [illegible]

## PACIFIC LUMBER [illegible]

For the year ending [illegible] the shipment of lumber [illegible] Sound ports reached [illegible] valued at $4,136,462. [illegible] Coast Lumberman.

The Great Northern [illegible] notified its agents to refuse [illegible] of shingles going by way of [illegible] Lakes. Car congestion has [illegible] than usual this season, [illegible] the West Coast Lumbermen's [illegible] press has raised about [illegible] dollars in Washington [illegible] to fight the proposed [illegible] vance.

During July the mills of [illegible] Wash., shipped by water [illegible] feet of lumber, 3,500,000 [illegible] 614,300 shingles. Logging [illegible] 600m Tacoma in July [illegible] feet, valued at $300,000; [illegible] 000,000 feet of this was [illegible] ports.

Redwood cargoes [illegible] pally to Mexico, Australia [illegible] America. Large shipments [illegible] doors are being made to [illegible] San Francisco received [illegible] of redwood in July. [illegible] months ended July, 300,000,000 received 135,000,000 feet.

California shipments [illegible] the year 1907 were 500,000,000 [illegible] nearly 80,000,000 feet more [illegible] first half of 1906. In [illegible] California took 9,162,000 [illegible] it has taken in any prior [illegible] the first six months of [illegible] Pacific Cargo Inspection [illegible] State of Washington [illegible] lowing shipments of [illegible] pickets:

| | |
|---|---|
| To California | [illegible] |
| New York | [illegible] |
| Alaska | [illegible] |
| Hawaiian Islands | [illegible] |
| Total | [illegible] |

Oregon also shipped [illegible] 134,653,183 feet.

In addition Washington [illegible] 757,027 feet to foreign [illegible] gon sent away 50,156,000 [illegible]

## PESSIMISTIC [illegible]

Optimism is an [illegible] is pessimism.

What is often called [illegible] merely seeing and [illegible] every one else sees but [illegible] forget.

Forgetting is a good [illegible] Generalities are what [illegible] mits—except in all [illegible]

Every one would [illegible] for a reform if he [illegible] he thought yesterday.

Difficult divorces and [illegible] are cause and effect—[illegible] think it.

A mean disposition [illegible] happiness than vice, [illegible] drunkenness, war, poverty, [illegible] etc.

Since the beginning of [illegible] only happiness which [illegible] test of time is the [illegible] life—but most people [illegible] enjoy it before they [illegible]

Among many other [illegible] is especially distinguished [illegible] attainment is a happiness [illegible] a miracle.

Selfishness is the [illegible] world, but there are [illegible] there are only two kinds [illegible] pie and had pie.

Fear of the unknown [illegible] restraint and standard [illegible] ogres who effectively [illegible] to the millennium—[illegible]

EDWIN [illegible]

## THE TIME-SAVING [illegible]

[From Henry Graham's [illegible]

When Theo: Roos: [illegible]
As Pres: of an [illegible]
And sought to [illegible]
For saving people [illegible]
His mode of spelling [illegible]
Affec: my brain like [illegible]
And I evolved a scheme [illegible]
To simplify my name [illegible]
That so in fame I [illegible]
Upt. Sinc., who [illegible]
And rouse an interest [illegible]
In conversational [illegible]
I grudge the time [illegible]
Completing words [illegible]
comm:
Wherever peop: of [illegible]
Habitually prapse:
'Twould surely tend to [illegible]
Could they be [illegible]
For is not "Bros: [illegible]
(Inscribe this [illegible]
badge)
The sense will serve [illegible]
If left to the [illegible]
Since any pers: can [illegible]
By words so [illegible]
"gent:"

Meanwhile I seek with [illegible]
The fav: of your [illegible]

Remember Our [illegible]
Fine Am[illegible]
Cut Gl[illegible]
TODAY
Beautifully Cu[illegible]
$3.00, $4.00 and $5.[illegible]
Water Pitchers and [illegible]
$15.00 per set.
Sugars and Cream[illegible]
per set.
Bon Bon Dishes [illegible]
$1.50 and $3.00 each.
Carafes and [illegible]
$7.50.
Celery Dishes [illegible]
MONTGOMER[illegible]
Jewe[illegible]
Spring Stree[illegible]

IF YOU are interested in an 8 per cent [illegible]
investigate Units in Broadway Central B[illegible]
tee property No. 2) on Broadway. [illegible]
Booklet No. 5. THE TRUSTEE CO[illegible]
Second Floor. 357 S. Spring S[illegible]

THE TIMES-MIRROR COMPANY.
H. G. OTIS....President and General Manager.
HARRY CHANDLER....Vice-President and Assistant General Manager.
HARIAN OTIS-CHANDLER....Secretary. ALBERT McFARLAND....Treasurer.
PUBLISHERS OF

Los Angeles Daily Times

Daily, Weekly, Sunday, and Weekly Magazine. Vol. 43. No. 113. Founded Dec. 4, 1881. Twenty-sixth Year.

EVERY MORNING IN THE YEAR.

NEWS SERVICE:—Full reports of the Associated Press, covering the globe; from 30th to 35,000 words transmitted daily over more than 10,000 miles of leased wire.
TERMS:—Daily and Sunday, including Magazine Section, 75 cents a month, or $9.00 a year; Daily, without Sunday, $7.50 a year; Sunday, $2.50; Magazine only, $2.50; Weekly, $1.50.
TELEPHONES:—Counting-room, Subscription Department, Editorial Rooms, City Editor and Local News Room, Sunset Press 1; Home 908 for THE TIMES.
AGENTS:—Eastern Agents, Williams & Lawrence, Brunswick Building, 4th Ave., and 26th Street, New York; 1216 Marquette Building, Chicago; Washington Bureau, 46 Post Building. Telephone Stff Main, where the latest copies of The Times may be consulted. San Francisco office, 330 Market street, between Third and Fourth.
SWORN CIRCULATION:—Daily net average for 1898, 18,901; for 1897, 19,258; for 1898, 26,151; for 1899, 26,781; for 1900, 26,735; for 1901, 28,448; for 1902, 30,690; for 1903, 38,939; for 1904, 57,762; for 1905, 48,160; for 1906, 60,561 copies; Sunday average for 1906, 76,749 copies.

Yesterday's Regular Edition..... 69,500

THE TIMES has a larger regular home-side circulation than any local rival. It circulates widely among the intelligent, industrious, substantial, forehanded classes. The greatest volume of business advertising, the finest display, the best classifications, the largest results to advertisers.

Offices: Times Building, First and Broadway.

Entered at the Los Angeles Postoffice for transmission as mail matter of the second class.

## Pen Points

President Roosevelt is his own "Billy" Muldoon.

With a factory pay roll of a million a month Los Angeles has just begun to grow.

Leaving all jokes aside, isn't Los Angeles now really the first city of the West Coast?

Southern California is now about to enter on the second half of her regular summer season.

A drunken man is a sight sad enough, but heaven save us from the spectacle of a drunken woman.

Now that The Hague Peace Conference is about to adjourn, people are wondering why it met.

The President's coming message will be a long one, but there is no fear that it will not be read.

Doubtless these are trying times in that little office in New York where the head clerk for the Standard Oil works.

We'd hate to be that work which is waiting for the President when he hits the White House and rolls up his sleeves.

Admiral Dewey does not want the Philippines given up. He is probably thinking of the trouble he had getting them for us.

Why do not some of these geniuses of the Luther Burbank type try their hands at inventing a way to make baldless heads?

Poet Brininstool might have put up as a defense that stealing that kind of poetry was not in the nature of a theft, anyway.

We judge from the appearances of the returned summer girls that the style in freckles does not change from one season to another.

It is no aid to religion that so many notoriety-seeking preachers are rampaging around the country seeing which can say the biggest fool things.

The lawyers who suppose they are to have an easy time of it when John D. Rockefeller takes the witness stand are likely to have another think coming.

The trusts are not waiting to know what Mr. Roosevelt will say of them in his coming message to Congress. They know in advance what he will say.

It would be interesting to know where the money came from that other people had after the Standard Oil Company collected what went into its coffers.

It is not alone a question as to the identical murderer who killed William Goebel of Kentucky, but also a question as to who aided and abetted the murderer.

Knowing that he was bound for Mexico, "Billy" Muldoon gave Secretary Root a good tan complexion to make him conform to the appearance of the natives.

Let us hope that China means to wake up, and to wake up right. The Chinese are not monkeys, and the world would have no trouble doing business with them.

It costs half a million dollars a year to pay the expenses of a warship, and one can't help thinking how many miles of good roads could be made with that amount of money.

It is alleged that King Alfonso snores. Now, every plebeian who awakes the echoes of the night in the same manner will point with pride to this illustrious example.

There is a general impression that if Mr. Rockefeller fails to bring his memory with him to the hearing, Lawyer Kellogg will be obliging enough to send after it.

A local publication says that Senator Flint is likely to have some differences with the President in Washington during the coming winter. If so, we are sorry for Flint.

Perhaps the reason that Rough Rider Frantz was defeated for Governor of Oklahoma is that it is a level country, and he had no chance to show what he could do by charging up a hill.

It is not surprising to learn that the United States will assist China in forming a constitutional government. The United States has always been China's sincere and very good friend.

The idea is to fix America so that there will be a lasting peace between the nations from the north pole to the isthmus, and then to lay wires to put South America in the same condition.

Just think of Japan raising this infernal howl over exclusion in the face of the fact that a foreign laborer could no more get work to do in Japan than if he were a ghost and not able to throw feathers to the wind.

Preacher Hopkins of Chicago publicly stated that he knew a woman who was drunk at a woman's club, and refused to name the woman when called upon to do so, thus casting reflections on every member of the club. The man who does a thing like that ought to be kicked out of the ministry.

## FOR OUR LOVED ONES' SAKE.

The criminal is not the only one to be considered. Our whole system of penology is based on the principle that the first thing to be thought of is the public safety.

It is noted that a few mawkish sentimentalists and agitators have bestirred themselves in several instances to save from justice convicted murderers of the vilest type.

For the sake of our wives and mothers, for the sake of our daughters, who, we must insist, shall walk in safety through the streets, it is to be hoped that none of these efforts will succeed.

A prisoner is entitled to employ all the resources provided by law in his efforts to avoid the law's most terrible penalty; but when attempts to trick the law are made, the people must depend upon the courts for protection; and it must be said that this dependence is seldom misplaced.

The mawkish sentimentalists rarely accomplish more than the exposition of their own dangerous tendencies.

## THE RACE FEUD.

The unrest in India has become a commonplace of the news columns of the American press, while the English journals have raised it to a place of first importance. We read of almost daily riots, a new and truculent tone throughout the native press, of insults to white men and white women, and of all those vague and disquieting symptoms which in previous times have been the forerunners of trouble. The educated Hindu, so far from being a peace factor, has become all too often a dangerous agitator. A smattering of mathematics has given him an overweaning conceit, and because he can dabble in the classics he believes that the earth and the fullness thereof ought to belong to him. He has lost the contemplative philosophy of his forefathers and in exchange he has nothing but an intellectual and unmoral veneer and an incredible self-esteem.

Such are the men who control the native newspapers in India, and "the power of the press" is not a mere empty term in a country where only about one per cent. of the people can read or write. When, for example, the Josehar, published at Jessore, says "all thoughtful men apprehend that blood will soon flow freely all over Bengal if not over the wide expanse of India . . . . Prepare all to defend yourselves in the revolution that is impending," this hysterical utterance is read by, or to, the subtle thousands of the bazaars as the words of one inspired, and who is fully equipped to wrest the sovereignty from the hands of the white man. When the Bande Mataram of Calcutta allows itself to deviate into revolutionary verse its feeble efforts are received as a new epic and as a valiant defiance of the white man in the white man's own language. The Bande Mataram says:

"Driving out the barbarous foemen,
Freeing all the Aryan land,
To this strong and famous poem
That shall make men gods for might,
Kindling fiery joy of the battle,
When a king has lost the fight."

The Sandhya, published in Bengal, reminds its readers that it is just fifty years since the mutiny, and expresses a gentle surprise that the Feringhis have again become mad so quickly. These extracts are representative of the native press, and it is small wonder that the deep, dark waters of native life are heaving sullenly with the first gusts of a mighty discontent.

Of course every one who has never been in India knows exactly how the trouble should be handled. The political quacks of British public life are well to the front with their universal panaceas. From one hand the government is exhorted to take swift and stern measures, while other advisers, equally omniscient, advise the extension of the franchise or compulsory vaccination. Nowadays there are very few people who believe themselves incompetent to handle two hundred million of Hindus who are thinking strange and secret thoughts and whose whole natures are mysterious and incomprehensible to the average white man. In the meantime the government seems to be doing nothing but watch and wait, and perhaps that is about all that it can do.

There is one point that seems rarely to occur to the self-appointed critic. Is it conceivable that two hundred millions of people, proud of their mighty and civilized traditions and of their splendid literature, can forever remain subject to foreign and unsympathetic control? If so, it is for the first time in history. British administration in India has now lasted for one hundred and fifty years, but even that long connection has left wholly unbridged the gulf between the white and the native minds. When Sir Owen Burne was asked by Queen Victoria as to the causes that led up to the murder of Lord Mayo he replied: "It is difficult, ma'am, to give any opinion of value. Natives are so wary, and we know, in reality, so little about them, that such deeds are committed without the possibility of our discovering motives or agency." That reply might have covered the whole field of Indian administration. There is indeed a great gulf between the governed and the governors, and it has never been bridged. Vice and virtue, right and wrong, lose all their significance when they are applied to two races whose ideals do not touch each other at any single point.

It has to be remembered that England governs India by prestige. All the powers of Europe combined could not govern India in any other way. To control these two hundred millions of people there are about seventy eight thousand British soldiers, or one soldier for every three thousand natives. It is easy to talk of repressive measures, but unless there is an undiminished prestige it would be as serviceable to advise a child to use repressive measure to a tiger. As Prof. Dixon points out, the Hindu now knows that under certain conditions the Asiatic can defeat the European. Such a possibility never occurred to him before and its realization does not conduce to prestige. Perhaps it might be the best policy to restore a waning reputation by a sudden stroke of repression, but the British government may be pardoned if it hesitates before the awful results of failure. One thing at least is certain. If there is such a thing as a law of evolution the time must surely come when the races of India will emerge from subjection and tutelage and if their inevitable progress is unwisely opposed there will be strenuous times in the Orient.

## THE UNIVERSAL APPEAL.

Many budding writers might take lessons from the circus.

There's a universal appeal in the sawdust ring. It fascinates cowboys, babies, Indians and Chinamen and persons of great learning—as well as you and me and Tom.

The undoubted reason is the exceeding amount of action and the minimum of talk. This is the day when people want "something doing every minute."

In an interview printed Sunday morning in The Times, Col. S. S. McClure was asked what the public wants in the way of literature. "Good humor and adventure," he said; "excitement and gayety." In other words the circus.

As literature, the circus is the "best seller" of all.

## OUR GIGANTIC FOREIGN COMMERCE.

According to the completed figures of the Bureau of Statistics, our foreign commerce, in the fiscal year ended June 30 last, was a record-breaker, being many millions in excess of that of any prior fiscal year. The figures are:

| | |
|---|---|
| Exports of merchandise | $1,880,851,024 |
| Imports of merchandise | 1,434,401,097 |
| Imports of gold | 114,455,679 |
| Exports of gold | 87,399,179 |
| Imports of silver | 42,918,730 |
| Exports of silver | 34,729,073 |
| Total for fiscal year 1907 | $3,599,794,831 |
| Total for fiscal year 1906 | 3,215,339,979 |
| Total for fiscal year 1905 | 2,965,651,399 |
| Increase in 1907 over 1906 | 365,360,941 |
| Increase in 1907 over 1905 | 723,143,433 |
| Comparison: | |
| Total exports in 1907 | 1,968,980,272 |
| Total imports in 1907 | 1,581,306,559 |
| Trade balance in our favor | 387,183,715 |

It will be noted that in 1907 fiscal year the increase in our total foreign commerce over that of 1906 fiscal year was rather more than one million dollars for each day of the year, Sundays and holidays included. Compared with 1905 fiscal year the increase was nearly two million dollars a day. Those are world-leading records of daily increase.

For merchandise only the 1907-1906 comparison is:

| | 1907. | 1906. |
|---|---|---|
| Exports | $1,880,851,024 | $1,743,864,800 |
| Imports | 1,434,401,097 | 1,238,562,444 |
| Excess of exports | $ 446,449,927 | $ 617,302,354 |

Another comparison:

| | Exports. | Imports. |
|---|---|---|
| 1907 | $1,880,851,024 | $1,434,401,092 |
| 1900 | 70,977,780 | 91,252,782 |
| Increases | $1,809,873,244 | $1,343,148,324 |

Total foreign commerce yearly increase in 307 years, $3,153,027,568.

A wealth of American economic history is bound up in these last figures, showing a total American foreign commerce in merchandise alone of $3,315,000,000 in 1907, against $162,000,000 in 1800, fiscal years. To this grand result our fields have yielded their crops; our factories have worked day and night; our mines have given up their treasures; and our people have brought their industry, their ability, their ingenuity, and their enterprise to bear. The result of today is the promise of tomorrow.

## BELATED APPRECIATION.

There is something significant in the attention that is now paid to the dead William Blake, artist, poet, musician and philosopher. Arthur Symons has juts given us a bulky biography; Swinburne's appreciation has been republished after forty years of entire neglect; Gilchrist's life of Blake has also made a reappearance, and we are reminding ourselves of the opinions of Charles Lamb and of Rossetti, opinions that the literary world of their day thought hardly worthy of notice. The newspapers of Blake's time usually referred to him as an "unfortunate lunatic," and even Lamb was not sure whether his rightful designation should be "Hades or a madhouse." Blake's own editor saw "something in his mind not exactly sane," and with the exception of his few friends and fewer disciples he went down to his death with no other recognition than that of ridicule and contempt.

Blake died just eighty years ago, long enough to allow us to catch up with him and to identify some of our half-fledged speculations with the philosophy that he so confidently taught. The literary world of today is beginning to look at Blake with some admiring curiosity, and to see a profound spiritual truth where his contemporaries saw only a fantastic eccentricity. If Blake were to live and to teach today he would find himself swimming with the current and not against it. The whole trend of speculative psychology and philosophy would be in his favor, and poetry and fiction would thankfully accept the crumbs that fell from his table.

To appreciate Blake we must, in common fairness and at least hypothetically, look at him from his own viewpoint. We must not divide him into water-tight compartments, so to speak, or separate his poetry from his painting, or his philosophy from either. When he said that he did but copy the pictures shown to him in those inner mental realms that were his home and transcribe the words that audibly reached him from within, he wished to be taken literally and not figuratively. If words have any meaning we must believe that this was a real thing to him. Mrs. Blake says that on his deathbed he broke out into songs that were "truly sublime in music and in verse," but he hastened to tell her "my beloved, they are not mine, no, they are not mine." That is the keynote of all his work—"not mine, not mine." He believed that he had found his way inward into the great world of creative forces, a realm that was not personal but universal, and that he who set his foot therein might carry forth whatever he could bear, whatever could be translated into words, or music, or color. Perhaps such a belief is not so uncommon to genius as we might suppose, for Mr. Symons tells us that he showed some of Blake's drawings to Rodin, the French sculptor, and explained to him that Blake really saw such figures, and that they were not mere inventions. "Yes," said Rodin, "he saw them once; he should have seen them three or four times."

Blake taught that the imagination was the gateway to the realm of reality, for only that was real to him which we have been accustomed to call unreal. Perhaps we do not know precisely what he meant by the imagination. Certainly it was not mere image making, for he himself disclaimed all creative participation in his work. He may have meant that state, now becoming familiar to science, where all attention is withdrawn from the external world and the mind allowed to dwell steadily upon its own recesses. He says:

"I rest not from my great task
To open the eternal worlds, to open the immortal eyes
Of man inwards into the worlds of thought, into eternity,
Ever expanding in the bosom of God, the human imagination."

These, of course, are mere words to the majority and without meaning, but we seem to find the same ideas in Emerson, and in all the transcendentalists, the same hint at a world of knowledge and power, which cannot be entered by those who "lay up treasure for themselves upon earth," or who would divide the allegiance of their minds.

## CLEARED VISION.

"Until I went into the sanctuary of God; then understood I."—Psalms lxxiii, 17.

"All men are sordid; life is bitter-sweet;
Justice is scoffed at in the halls of state;
Greed rules the market, crime invests the street;
Love lies a-bleeding, overcome by hate;
Wicked men prosper; hollow is the drone
Of both song and sermon in the temple dim;
Self is the crowned King—Christ has no throne;
Men in these evil days have forgotten Him!"

Thus was one wailing, when a brother came
With hearty hand-grasp and a radiant face.
Opened the sanctuary where the flame
Of God's high purpose and o'er-mastering grace
Greets the cleared vision, and in manly speech
Bade the blind pessimist lift up his eyes,
And lo! far as his quickened sight could reach,
He saw God's hand on all life's mysteries!

WILLIAM NORRIS BURR.

La Jolla.

## HOROSCOPE FOR THIS DAY.

**Monday, September 23, 1907.**

The 266th day of the year; moon's age, sixteen days. Autumn begins at noon this day. The sun enters the sign of Libra, whose governing planet is Venus. The ingress takes place in the fourth house of the heavens. The sun is in parallel declination with, and attended by, Venus.

The gems are diamonds and opals. The astral colors are black, crimson, and light blue.

Over Washington, D. C., Mars is near the western horizon in Capricornus and in opposition to the ascending degree of Cancer. This aspect is ominous of a serious accident in international diplomacy and strained relations between this nation and a great power before the moon dies.

The last week of September is dark with the menace of a critical complication in high foreign politics that will drag in the United States. It is a critical week, also, for large American business interests.

For St. Petersburg, where Mars is close to the lower meridian, the aspect betokens riots and incendiarism during the life of this moon.

A good period, however, is forecasted for scientific and professional men. There will be great achievements in their fields and much honor and useful results will come therefrom.

For this day, let dark or ruddy people beware of quarrels. They will arise swiftly and grow before they know it. Let all persons keep quiet. Do routine things and use care. Danger lurks on corners. Take heed in crossing.

Those whose birthdate this is must be cautious about making either investments or loans in the coming year. A stranger will bring them glad tidings.

The boy born today will be generous to excess and careless of the future, yet will do well in business. The girl born today will marry young and have a hard time at first but finally great success will come to her husband. Let her encourage him through the adversities of the beginning.

## AN OPEN SHOP CITY.

A year or more ago the News proposed that a test of the merits of "open shop" vs. "closed shop" be made by keeping Los Angeles an open-shop city and letting San Francisco remain under the closed-shop regime.

So far the results seem to be greatly in favor of Los Angeles which is attracting people and capital from all parts of the world, largely on this account.

The Merchants' and Manufacturers' Association of this city has just voted to raise by assessment a fund of $100,000 to be used in maintaining the open shop or preserving industrial freedom in Los Angeles.

This is to offset the recent resolution of the typographical unions asking the American Federation of Labor to levy a per capita tax of 1 cent a month on all its members for the purpose of raising a fund to unionize Los Angeles.—The Federation is understood to favor the suggestion.

Results in San Francisco have been so unspeakably rotten and bloody, so appallingly bad in violence and graft, that 80 per cent. of the American people are on the verge of turning from labor-unionism as a curse to any city where it gains the ascendency.—[East Side News

## LETTERS TO THE TIMES.

[The Times freely publishes the views of correspondents without holding itself responsible for writers' opinions. Be brief, write plainly, state clearly. The space of 250 words, on the average, is sufficient for the point. Well-written letters are liable to be declined merely on account of their length.]

### The Help Question.

SANTA BARBARA, Sept. 22.—[To the Editor of The Times:] The Daily Times of September 19 says: "In place of single men, what we might foster in this section is the creation of farm villages, where men own their little plots of from one to five acres of land, then they and their families could go out and help harvest the crops of the large industries without having to pack up and move from place to place."

It is easy to propose, but an entirely different thing to coax or compel such a plan of help. It has been tried in Northern California, house, water, fuel and good wages, but no go! The wife must cook the food, wash the daily family clothes, compulsory education takes the children, pride and vanity keep the grown up children in fine clothes and white hands, behind counters, and only the head of the house is available for fruit or farm work, or dairy, and he stays at it long enough, to learn enough, to get to a big city, hoping to extort from $5 to $8 per day, so there you are. We will not get help for the rural districts until oriental labor is led in, and that settles the question. Perhaps when some of the newspaper people find farm and grove products so scarce there is not even one-twentieth part enough to meet the demand, they will get their eyes open to the fact that they have been aiding and abetting the fool dog-in-the-manger labor unions by constantly helping to keep the farmer without any help at all.

M. M. CHILD.

### An Adventist on the Sunday Question.

LOS ANGELES, Sept. 22.—[To the Editor of The Times:] Petitions are being circulated, addressed to the City Council, wherein a demand is made for the fixing by ordinance of the first day of the week, commonly called Sunday, as a day of rest for actors and employés of theaters and playhouses, and requiring that all such places of amusement be closed throughout said day. I have no interest in theaters or playhouses, but I desire to express my earnest objections to the proposed legislation on moral and religious grounds, and to call attention to constitutional barriers that should be effective in preventing the desired enactment.

Believing that the Ten Commandments of the decalogue were given by the Creator to mankind and that they are binding upon the human family for all time, I am observing conscientiously the seventh day of the week as the Sabbath, in obedience to the Fourth Commandment. In conforming to this divine mandate, I do not recognise the right of my fellow-men to fix any day for abstention from labor, but deem any such attempt an unqualified infraction of my personal civil and religious liberty, and a most presumptuous interference with the law of God.

My ancestors came over to America in the Mayflower, seeking a land where they might worship God according to the dictates of their own consciences, and the Declaration of Independence recognized the fact that all men are created equal, and that they are endowed by their Creator with certain unalienable rights, among which is religious liberty. When the Constitution was framed, it declared that Congress should make no law respecting an establishment of religion, or prohibiting the free exercise thereof, and I protest against the proposed enactment of a Sunday law in Los Angeles as an act that even the highest law-making body in the United States could not perform without violation of the fundamental principles of the government.

It has been well stated by the Supreme Court of California that "If the Legislature have the authority to appoint a time of compulsory rest . . . it is without limit, and may extend to the prohibition of all occupations at all times."—Ex parte Newman, 9 Cal., pp. 509-513. But Madison said, in the early days of this republic: "There is not a shadow of right in the general government to intermeddle with religion. Its least interference with it would be a flagrant usurpation."

If every one living in Los Angeles were clamoring for the passage of an ordinance, fixing Sunday as a day of rest, there is no legislative body in the world that has authority, either from God or by virtue of the American Constitution, to enact such a law. But, even if this fact were to be ignored, I trust that the Council will remember the rights of the minority to consideration, for I am reliably informed that there are about 6500 Jews in Los Angeles, in addition to about 600 members of the Seventh Day Adventist Church, with which I am associated, who deny the sanctity of Sunday. Certainly it would be an infringement upon the liberties of this class of citizens to require the observance of the first day of the week as a day of rest, when we acknowledge the obligation to comply with the mandate of God for the observance of the seventh day.

There is a widespread movement in the United States and Canada, for enforcing upon the people the religious ideas of these advocates of Sunday rest, and already in many States and in the Dominion, our people have been subjected to arrest and imprisonment on account of their refusal to be governed with respect to the time they shall refrain from labor that is regarded as legitimate at other times. The National Reform Association, so called, stands as the sponsor for the unconstitutional enactments that have led to this state of affairs in this country, and the Lord's Day Alliance has been responsible for like persecution in Canada. The Boston Herald, referring editorially to the workings of the Canadian law, says: "Not much actual experience of the effect of the new Lord's Day act in Canada, has been necessary to reveal the almost intolerable oppression of that measure. The act was the outcome of strenuous agitation by the Lord's Day Alliance. . . . The reaction has already set in in the shape of a Rational Sunday League. . . . nor is it rash to anticipate an early triumph for its moderate programme. . . . It is too late in history to attempt to force people into observances they have no inherent desire to celebrate."

JOHN P. BLUNT.

No. 149 Kern street.

## THE DISCREET WOMAN.

A discreet woman was once made the possessor of a great secret.

It concerned other people, and she was earnestly cautioned not to impart it to any one else.

Shortly after that she met her most intimate friend.

Now, the Discreet Woman's intimate friend was also a discreet woman, which made her a safe person to trust with a secret. Knowing this, the Discreet Woman, who would not for the world have spread the secret broadcast, softly whispered it into the ear of her Discreet Friend.

"Now you must never tell," she said, "I confide it to you only because I know you to be, like myself, a discreet woman."

"Thank you so much, dear," said the Discreet Friend. And she promised solemnly that the secret should never get about through her fault.

It happened shortly after this that the Discreet Friend met another discreet friend, and Discreet Friend No. 1, knowing D. F. No. 2 to be a very paragon of discretion, solemnly confided the great secret to her.

Where after, realising themselves to be both prudent persons, worthy of being entrusted with such weighty matters, they had a good long buss about it.

Now, as it happened, these discreet women had a great many discreet friends. In fact, all their friends were discreet. So were all the friends of their friends, and so were all theirs.

In a little while the careful person who had first entrusted his secret only to a Discreet Woman, began to get it handed back to him in a thousand pieces. Each piece was magnified ten thousand times and highly and artistically colored.

All these pieces sung around the man's head like a nest of hornets. Wherefore he was put to much misery and was exceedingly enraged.

He called up the Discreet Woman and bitterly accused her of publishing the secret broadcast.

But she, arguing silently that to tell it to a discreet friend was the same as keeping it to herself, stoutly denied the charge.

Then she hurried posthaste to the house of her friend, and upbraided her with many tears. And the Discreet Friend also denied the charge, having, of course, told the secret only to a discreet friend, which was just the same as keeping it to herself.

And they two parted with angry words, forswearing each other's friendship forever, while the discreet Friend flew in turn to her discreet friend and broke off all relations with her.

When night fell all the discreet women in that city were sworn enemies.

As for the unfortunate man, he wondered mightily how that secret got abroad.

But he never spoke to the Discreet Woman again.

He tells his secrets now to the Indiscreet Woman, whose friends are all so indiscreet that she doesn't dare tell them a thing.—[Minneapolis Tribune.

## "OURSELVES."

### The Sinn Fein Movement in Ireland and Just What It Means.

[Seumas Mac Manis in North American Review:] Very quietly and silently, during the last decade, a change has been coming over the face of things political in Ireland; a change of which the outside world even today knows little. Yet the change is one of the greatest, most revolutionising, that Ireland has known for a century—singular, too, among changes in Ireland, and all the more powerful, perhaps, because of the grim silence in which it has been wrought. While the outside world has been looking to the Irish parliamentary party as the guardian of the national conscience of Ireland, a Young Ireland party, determined, virile, thoughtful, idealistic, and, strange though it may seem, practical, was gradually forming, becoming a power, sweeping away outworn ideas, preaching new and putting them into practice, and working wonders in the revival of a genuine national spirit throughout the country. It was not a party formed with malice aforethought, but one called forth by the exigencies of the times; a party consequently, that existed long, without form and without name.

Some of its component units had been devoting themselves to stemming the tide of emigration; some to reviving industries; a greater portion studying, and making all whom they came in contact with study, the dying language of the nation; some working along political lines; some clamoring for the rearing of forests and still others building creameries, or bringing into the country new breeds of hens—but all driving to one goal, the regeneration of the Irish nation. Naturally, and very gradually, the various units gravitated toward one another; and, less than two years ago, under the guidance of a Dublin boy named Arthur Griffith, they elected a national council and formed themselves into a party known as the "Sinn Fein party," which included probably three-fourths of the national thinkers in Ireland. Since its inception the Sinn Fein party has been rapidly gaining power, raising itself upon the ruins of a fast crumbling parliamentary agitation, and eventually leaping into greater popular prestige when, recently, the ludicrous Irish councils bill was submitted to the nation as the fruits of a generation of parliamentary agitation.

"Sinn Fein" is Gaelic for "ourselves." The doctrine of the Sinn Fein party is that the salvation of a nation is to be wrought out by the people and upon the soil of that nation, and it holds that "God helps those who help themselves." It asks Ireland to cultivate what for a long time it neglected, self-reliance, and aims at regenerating the Irish nation, not merely politically, but also linguistically, industrially, educationally, morally and socially. Almost all preceding national movements made the grave mistake of considering politics coincident with patriotism; the Sinn Fein policy provides for all-around upbuilding of the nation, and is successfully working along many lines on which no political movement touched before.

There is absolutely no accessions of new blood flowing into the old (the so-called parliamentary) movement, nor has there been for five years past. In the thirty-five years during which the Home Rule party has been busy regenerating Ireland in the British Parliament, Ireland's Gaelic speakers decreased by a third of a million, her population fell away by more than one million, we were sending out of Ireland an annual average of £12,000,000 for manufactured goods, and 980,000 acres of land went out of tillage, while we sent an annual average of 60,000 of the fittest of our boys and girls abroad to seek employment—and never to return. The two things which thrived in Ireland during the same period were paupers and taxes. In that period the paupers increased by 32,000, or one for every square mile, and British government taxes increased from £6,900,000 to £9,700,000.

The Young Ireland which has found form in the Sinn Fein party is not a young Ireland of theory merely; it is a young Ireland of thought, coupled with action. Recognizing that the language of a nation is a nation's dearest asset—the nation's soul, in fact—and seeing that its language was rapidly passing from Ireland, while as it receded a wave of Anglicisation was oversweeping the land, the thoughtful ones set themselves to the great and seemingly hopeless task of stemming this tide, and bringing back over to Ireland the vanishing Gaelic tongue. Twelve years ago the language was being taught to, at most, a bare few thousand pupils, and the workers in the cause might be reckoned upon one's fingers; today the workers are reckoned by the thousand; between pupils of national schools, intermediate schools, convents and colleges and adults at night classes, there are a quarter of a million studying the Irish language.

The revival of the language is only one of several planks in the platform of the new party. It recognises, for instance, that a first necessity for not merely a new and great Irish nation, but an Irish nation at all, is that the Irish people must be preserved to the nation. It recognises that in seventy years Ireland, notwithstanding the beneficent influence of British rule, lost one-half of her population, while the small countries of the continent, worse circumstanced than Ireland in many respects, but [illegible] blighting influence of [illegible] or, at worst, tyrannical [illegible] have some of them increased by 70 and some by 200 per cent. by emigration, of course, was to drain upon Ireland. What ment was the root of the emigration, say the new stop. Had we the right of ourselves, it had been an remedy it.

For the purchase of goods manufacture there is [illegible] land, annually £13,000,000, portion of which could be giving employment to [illegible] who otherwise must go abroad a livelihood. Anti-[illegible] dustrial movements [illegible] gether. The industrial [illegible] one, and one that is [illegible] In this as in other things [illegible] and workers of young [illegible] depend upon people [illegible] stilling of their new [illegible] practice what they preach [illegible] ands of workers in the [illegible] and Sinn Fein clothe the [illegible] crown of head to sole of [illegible] of Irish manufacture, and [illegible] so far as possible, [illegible] articles in their daily [illegible] relaxations. The example is [illegible] spreading, not merely to [illegible] pathy with them in their [illegible] pirations, but even to an [illegible] tion of the pro-British body [illegible]

## PACIFIC LUMBER

For the year ending [illegible] the shipment of lumber [illegible] Sound ports reached [illegible] valued at $4,136,462. [illegible] Coast Lumberman.

The Great Northern [illegible] notified its agents to refuse [illegible] of shingles going by way of [illegible] Lakes. Car congestion has [illegible] than usual this season. [illegible] the West Coast Lumbermen's [illegible] press has raised about [illegible] dollars in Washington [illegible] to fight the proposed [illegible] vance.

During July the mills of [illegible] Wash., shipped by water [illegible] feet of lumber, 3,388,000 [illegible] $16,500 shingles. [illegible] from Tacoma in July [illegible] feet, valued at $188,776. [illegible] 000,000 feet of this went [illegible] ports.

Redwood cargoes are [illegible] pally to Mexico, Australia, [illegible] America. Large shipments [illegible] doors are being made to [illegible] San Francisco received [illegible] of redwood in July. [illegible] months ended July, [illegible] ceived 186,000,000 feet.

California shipments for [illegible] the year 1907 were [illegible] nearly 50,000,000 feet more [illegible] first half of 1906. In June [illegible] California took 9,163,000 [illegible] It has taken in any prior [illegible] the first six months of [illegible] Pacific Cargo Inspection [illegible] State of Washington [illegible] lowing shipments of lumber [illegible] pickets:

| | |
|---|---|
| To | |
| California | [illegible] |
| New York | [illegible] |
| Alaska | [illegible] |
| Hawaiian Islands | [illegible] |
| Total | [illegible] |

Oregon also shipped [illegible] 134,953,193 feet.

In addition Washington [illegible] 737,827 feet to foreign [illegible] gon sent away 69,134,000 [illegible]

## PESSIMISTIC [illegible]

Optimism is an opium [illegible] is pessimism.

What is often called [illegible] merely seeing and remembering [illegible] every one else says to [illegible] forget.

Forgetting is a good [illegible] Generalities are what [illegible] mits—except in all [illegible]

Every one would [illegible] for a reform if he [illegible] he thought yesterday.

Difficult divorces and [illegible] are cause and effect—[illegible] think it.

A mean disposition [illegible] happiness than vice, [illegible] drunkenness, war, [illegible] etc.

Since the beginning of [illegible] only happiness which [illegible] test of time is the [illegible] life—but most people [illegible] enjoy it before they [illegible]

Among many other [illegible] is especially distinguished [illegible] attainment is a happiness [illegible] a miracle.

Selfishness is the [illegible] world, but there are [illegible] there are only two kinds [illegible] pis and bad pis.

Fear of the unknown [illegible] restraint and standpat [illegible] ogres who effectively [illegible] to the millennium.—[illegible]

EDWIN [illegible]

## THE TIME-SAVING [illegible]

[From Henry Clewes's Time]

When Theo: Roo: [illegible]
As Pres: of an [illegible]
And sought to [illegible]
For saving people [illegible]
His mode of spelling [illegible]
Affec: my brain like a [illegible]
And I evolved a scheme [illegible]
To simplify my [illegible]
That so in fame I might [illegible]
Upt. Sinc., who owns [illegible]
And rouse an interest [illegible]
In conversational [illegible]
I grudge the time or [illegible]
Completing words [illegible]
comm:
Wherever peop: of [illegible]
Habitually prefer.
'Twould surely tend to [illegible]
Could they be curbed [illegible]
For is not "Brev: [illegible]
(Inscribe this [illegible]
badge)
The sense will never [illegible]
If left to the [illegible]
Since any pers: can [illegible]
By words so abbr: [illegible]
"gent:"

Meanwhile I seek with [illegible]
The fav: of your [illegible]

Remember Our [illegible]
Fine Amer[illegible]
Cut Glas[illegible]
TODAY
Beautifully Cut [illegible]
$3.00, $4.00 and $5.00 [illegible]
Water Pitchers and [illegible]
$10.00 per set.
Sugars and Creams [illegible]
per set.
Bon Bon Dishes [illegible]
$1.50 and $2.00 each.
Carafes and [illegible]
$7.50.
Celery Dishes [illegible]
MONTGOMERY [illegible]
Jewelers
Spring Street [illegible]

IF YOU are interested in an 8 per cent [illegible]
investigate Units in Broadway Central Building [illegible]
tee property No. 2) on Broadway. Ask [illegible]
Booklet No. 5. THE TRUSTEE CO[illegible]
Second Floor. 357 S. Spring St.

## MUSIC AND THE STAGE.

...when the prima donna's under-...dle ill, then the opera producer ...ed in serious straits. That's the ...e the Los Angeles Theater this ...r on Saturday afternoon Aida ...finally succumbed to the stay-...compulsion of a heavy cold, ...her supposed successor in the ...Nella Wisher, was already in-...ed from chronic throat trou-...In this case, with the first per-...ce of "The Bo' Girl" only a day ...Manager Healy was put to a ...search.

...remembered Annie Baumann of ...ncisco, who had married a lo-...per man, Frank Carpenter, ...d the stage. He found her, ...his own words, "took her away ...e supper dishes." She crammed ...part the better half of the ...disdied one hurried rehearsal, ...it last evening. To say that ...a brilliant success as Arline ...s straining a point of fact, but ...more than acceptable, was ...pretty and seemed quite sure ...Else. If she did not replace that ...ional soprano, Hemmi, more ...said of her singing. The ...ena herself will return tomor-...day.

..."Bohemian Girl" shows an un-...large chorus, additions re-...by the management during the ...going into active service last ...

...usual hit of the production is of ...the singing of Arthur Cunning-...This genuine artist has had ...chance to show his ability since ...arrival, but in the familiar barl-...ds of the tuneful old opera he ...finds opportunity. The Count's ...lament, "The Heart Bowed ...was voiced by Cunningham ...grand opera fervor, expres-...and technical ability.

...company is still somewhat handi-...by Haydn's failure to arrive. ...would have been an admirable ...much better, in fact, than ...who plays the part. It must ...however, that Weiner here ...better work than in any role he ...so far.

...Beatty is a picturesque and ...forceful gypsy queen. Fred ...from the best comedy bit of ...ation as Florestine, Kunkel ...the always cumbersome ...Devilshoof.

...of production might be im-...and probably will be before ...of the week. As a whole, the ...is spirited and tuneful. ...orchestra is heard to fine ad-...

...translation from book to stage. ..."Otis" becomes a melodrama: ...melodrama of fine words and ...—a polite sensation, but a ...nevertheless. The Bur-...list of individual talents rises ...interpretation of it, and in ...and material equipment, the ...is beyond the ordinary.

...actor passes from a penury ...chair in a day. Thus, last week ...Hall was doing the family ...feeding the hens—even ...night she was still at those ...pursuits. And on Sunday ...she sat on a throne. Bill ...leaps from the gentle estate ...farmer lad to the turbulent ...a noble prince. Willis Marks ...his clothes and goes at once ...town miser to the chancellor-...empire. Mr. Mestayer loses ...years still pile upon him in ...aired hea..., save that in one ...now he is cousin to a king.

...that a stock company suc-...doing this at all is proof of ...ir excellence, and testimony ...exact requirements of stock ...

...ually, I think that Blanche Hall ...butter paddle a little more ...ly than a scepter, and that Bill ...at home sliding down a straw-...with several front teeth ...out; than when frowning ...ly upon a privy council. Still, ...retract the latter, for a leading ...a leading man, and the fever ...ration rises with heroism and ...clothes.

...this is not condemning the com-...Prince Otto." Far from it. ...it excellently. They give it a ...sphere and put credibility in ...situations. Nevertheless, the ...tion goes into the real king bus-...the rural play. There the ...roup are individual monarchs, ...their domain nobody here has ...fully disputed them.

...individual portraits, the largest ...is of course occupied by Mr. Des-...who, in several pretty pairs of ...pants and an exalted state of ...wretless spectacularly with a ...prime minister for his princi-...

...Bayley gives an elegant Prime ...He proves more and more, ...finish and adaptability, what an ...valuable find he is for stock ...

...Gilbert, for her part, is demon-...week by week, that she is a ...comedienne, but can not ...seriously. Miss Hall is re-...and artistic, but not always ...as the Princess Seraphina. ...Bartlett, with her style and origi-...is the daintiest spot in the whole ...exhibition.

...making, the Burbank people ...themselves. The court ...the second act has an air of ...brilliance and authority. ...other fine touches stand out in ...relief through the rest of the ...only the finely-drawn coat-...upon the diamond-paned win-...the council chamber.

...estimation is by Ottis Skin-...I am told by Dr. Walter Lind-...of the family—that at the ...Otis Skinner's daughter, eight ...he surrendered possession ...rights to his wife. She was ...Angeles not long ago, and Mr. ...arrangements were made ...

...Welch Stock Company has in ...the very well-known and very ...Broadcault melodrama, "The ...." The Grand's casting of ...characters follows: Salem ...Charles Gunn; Jacob Mc-...Lawrence Underwood; Wah-...Joseph DeGrasse; George Pey-...Whitney; Col. Poindex-...King; Zoe, the octoroon, ...Barker; Dora Sunnysides, ...Selwyn; Mrs. Peyton, Lulé ...; Dido, Lillian Hayward; ...Preston.

...presented this week the piece is ...ordered and vigorously acted. ...who have not seen "The Octo-...probably seen motion pic-...the sensational portions, in-...the mail robbers, the killing of ...Indian Wahnotte, and other ...

...The serio-comic role of the ...governor, was well received. ...and sixth scenes, at Terre-...station and the cane brake ...among the best of Scene-...Walker's creations. The man-...is to be congratulated on its ...production generally.

...Barker and Joseph De-...are considering a sketch for the ...circuit, after the close of the ...season at the Grand. Miss Bar-...has received an offer to play ...parts in an Oakland stock ...

...Hayward, Olga Nethersole's ...who is in the city, told The ...last night that Miss Nethersole had just received an official offer from Mexico to play several of the larger cities, with some weeks in the City of Mexico. She is considering the offer, and after the conclusion of her tour in the United State, which will end Easter week, in Chicago, may go to the southern republic for a month or more.

If so she would again pass through Southern California, and, while perhaps not playing here, would stop for a time with friends in Los Angeles.

Director George I. Towle of the great and only "Bank Clerks' Minstrels," has notified every member of the organization that he will be subject to strict rehearsal orders every night this week and next—or until the "show," which will be on the evening of October 3, at the Auditorium.

It is believed that there will be more than 100 of these "minstrels" upon the stage. There will be an even dozen in the outre garb of the end men, rattling the bones and shaking the tambos. Twenty will be in the featured "So Long, Mary" number, and half of these will trip—perhaps literally—in feminine garb. A sketch entitled, "A Bank Clerk's Life," will be used as an after-piece. It will also require a little of female-impersonator art.

Mr. Morosco has obtained the stock rights to "In the Bishop's Carriage," and a production will be made at the Burbank shortly—perhaps with Maude Gilbert in the role of female Raffles. It is a part well suited to her.

The subscription sale for the series of concerts known as the "Philharmonic Course," will commence this morning at the Bartlett music store. The six artists whom Mr. Behymer is bringing for the course this season are among the foremost in the world.


**New Town of Corcoran.**

Kings county, Cal., now on sale, surrounded by several hundred thousand acres highly productive land, proven unsurpassed for sugar beets, alfalfa, vineyards and fruit, in one of the best-watered sections of the State. One of the finest fireproof beet-sugar factories now being built there by Pacific Sugar Company. Right in the path of prosperity. Investigate now.

Security Land & Loan Company, owners; Newport & Milner, general agents, 257 South Spring street.



HF THE MARK OF GOOD CLOTHES KNOW US FOR BEST VALUES

CLEVER CLOTHES SHOP

**Ready For You in Our New Store Today.**

**Remember, it's just one block south of our former location. See our larger ad.**

**Page 12.**

Harris & Frank

437-439-441 South Spring Street

**A right sensible shoe for any man. A shoe that is stylish, and as comfortable as a shoe can be made.**

**Comes in all popular leathers—$5.**

Staub's

SHOE CORNER BROADWAY AND THIRD.



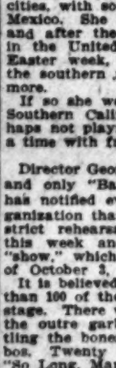


**The daintiest flower is the Violet, the daintiest Toilet Water is Ricksecker's Violet Incarnate.**

**Has the scent of fresh Violets, faint, elusive yet lasting.**

**Get a bottle today, 75c and $1.40.**

Off Vaughn Drug Co.

353 SOUTH SPRING—Cor. FOURTH

S. F. BOTHWELL, Pres.

H. M. NEWLON, Secy.



**Hair Dressing**

Carefully dressed, particular women invariably come to us for hair dressing, Shampooing, Scalp Treatment, etc.

**Weaver-Jackson Hair Co.**

443 BROADWAY



**$4** For men's and women's $5, to $9 shoes.

WETHERBY-KAYSER SHOE COMPANY

215-217 South Broadway

Come to Coulters

**To Eat---**
**Breakfast or Luncheon**

**Does eating your breakfast way up above the sidewalk, in a great, airy restaurant, with good things appetizingly served, appeal to you? Then you will enjoy the Coulter Cafe, on the Fourth Floor of our building, with its well-ordered menu of delicious dishes.**

**The Cafe is open at 8:30, with the store, and there is a different list of special breakfast dishes every day, at moderate prices. Luncheon is served between 11:30 and 2:30—a la carte service. And up to 5:30 daily you may buy ices, salads, tea, coffee, etc.**

**Women's Suits**

**Of White Serge;**
**$27.50 Values for $20.00**

**The coats are of such weight and style that they can be worn for months yet; indeed, some of them may be worn straight through the winter. The price makes the quality appear almost commonplace, until you see the garments.**

Strictly tailored white serge suits; Prince Chap jackets trimmed with white flat silk braid; skirts full, well cut and splendid for separate wear; they're good values at $27.50; today's price is $20 apiece.

**Bedspreads**
**And All-Linen Towels for Less**

**Items to attract the attention of every thrifty housewife, who likes high quality at the price of cheaper things.**

Hemmed, crocheted bed spreads, full 11-4 size; were $1.75, now $1.50

Hemmed, crocheted bedspreads; full 11-4 size; were $2.25, now $1.85.

Fringed, cut corner crocheted bedspreads; full 11-4 size; were $2.75, now $2.25.

Hemmed Marseilles bedspreads; full 11-4 size; were $4, now $3.15.

All-linen hemstitched huck towels; unmatchable values at 35c, now 25c apiece—a value that can't last long.

**Silk Waists**

**$3.50; Ought to be $6.00**

**So long as you find your size in this splendid lot of silk waists, little you care whether we've all other sizes or not—but that's the only reason why any one of them should be offered for less than $5.00 or $6.00.**

Odd sizes in brand-new fall waists of foulard and taffeta silk, plain colors, pin dots, Roman stripes, foulard patterns; checks, hairline stripes; some made with lace yokes; all fashionably tailored and strictly up to date; regular values up to and including $6, today $3.50.

219-229 SOUTH BROADWAY 224-228 SOUTH HILL STREET

**High-Grade Black Silks**

**A September Sale**

**Many of our regular customers were out of town when we held our annual August sale of black silks; others haven't up to now known of the sterling values obtainable during these sales; for this reason we've today selected several groups of the most desirable widths and weaves and reduced them very sharply from their regular fair selling prices.**

**We shall be glad to fill mail or telephone orders and to send samples to out-of-town purchasers, but would suggest that you make second choice in every case when ordering by mail.**

**19-Inch Black Taffeta**

Was 65c, now .....40c
Was 75c, now .....60c
Was 85c, now .....65c

**27-Inch Black Taffeta**

Was $1.00, now .....85c
Was $1.25, now .....95c

**Miscellaneous Weaves**

19-in. peau de cygne; was 85c, now..60c
20-in. peau de cygne; was $1.00, now 75c
20-in. peau de soie; was 85c, now....65c

**Wider Black Taffeta**

30-in. chiffon; was $1.25, now.....$1.00
32-in. heavy; was $1.50, now.....$1.25
34-in. heavy; was $1.75, now.....$1.40
36-in. heavy; was $1.50, now.....$1.25
36-in. chiffon; was $1.75, now.....$1.35
36-in. heavy; was $1.65, now.....$1.35
36-in. regular weight; was $1.35, now $1.10
36-in. French chiffon; was $2, now $1.65

**Miscellaneous Weaves**

21-in. peau de cygne; was $1.25, now 95c
24-in. peau de soie; was $1.50, now $1.25
23-in. gros grain; was $1.25, now...$1.00

**Wide Soft Black Silks**

36-in. peau de cygne; was $1.75, now.....$1.45
36-in. peau de cygne; was $2.00, now.....$1.65
36-in. peau de soie; was $2.35, now.....$1.85
36-in. Satin Majestic; was $1.75, now.....$1.50

**Less Priced Fall Dress Goods**

**Just to get you rightly started with your fall gowns, these offerings from the best-stocked Dress Goods Section hereabouts:**

For Monday only—finest $2.50 and $2.75 grades of chiffon broadcloth, in black, three shades of green, two shades of blue, wine, egg plant, prune, dark and light gray, yard.....**$1.95**

Rich, harmonious plaids, checks and hairline stripes for school and street dresses or separate waists; usual $1.25 and $1.50 grades for, yard .....**$1.00**

Serges, cheviots, voiles, panamas and crepes in black; goods sold almost universally for $1.25 to $1.50 a yard, on special sale for .....**$1.00**

Novelty two-color plaids, checks and stripes, in two shades of tan, wine, green, blue or prune, with black; suitings of highest character, a yard .....**$1.50 to $3.50**

We are now accepting orders for tailored suits and separate skirts; we guarantee without reservation every item of workmanship and style, individuality being the chief aim in each garment made up. Particulars gladly given at the Dress Goods Section.

**Noteworthy Items**

**From Block-Long Rug and Drapery Section**

**Wonder if you realize what an immense stock of rugs, draperies and like goods we carry on this big Third Floor? Buying in quantities large enough to adequately stock so big a space, means that we get price-concessions that the smaller dealer can't command; which, in turn, means lower prices to quote to you. An example or two:**

All wool Tapestry Brussels carpets, in fall patterns and shadings; sanitary, easy to keep clean, and splendid for wear; sold regularly by us for 90c a yard, this week.....**65c**

10c a yard extra for sewing, laying and lining.

Wilton seamless rugs in ten or a dozen distinctly different patterns; 9x12 size, and of the grades that other good stores ask $60.00 and $65.00 for, this week .....**$49**

Anglo-Indian and Anglo-Persian Wilton rugs—so-called because of their designs; ten separate patterns; regularly $55, this week .....**$45**

All wool 9x12 Tapestry Brussels rugs; regularly $18.75, this week. **$15**

Enough of the delayed-in-transit matting of which we told you last week is left to sell at least a part of this week, for 23½c a yard, instead of 30c. By the bolt, $9.20 instead of $11.

Two patterns of printed linoleum, regularly sold for 65c a yard, this week .....**45c**

Coulters



**H. JEVNE CO.**

**The advantages of the Jevne guarantee are well exemplified in the**

**LA CRESCENTA WINES**

**This brand, bottled by ourselves, represents the highest efficiency in California Wines**

La Crescenta Claret { Medium bottle 25c; dozen, $2.50 / Large bottle 40c; dozen $4.00

**Also Burgundy, Cabernet, Zinfandel, Haut Sauterne, Hock, Riesling and Sauterne.**

**Two Stores** BROADWAY AND SIXTH 208-210 SOUTH SPRING

*Watermelons*

Thin rind Chilians with flesh of bright, glistening scarlet, as sweet as sugar. Come in practically every size and price.

*Ludwig-Matthews Co.*

Tel. Main 550, Home A6238. 133-35 S. Main.



*Anderson & Chanslor Company*

GROCERS 428-430 South Spring Street Phones—Exchange 38



**Bon Ami**

**The Best Scouring Soap Made**

A Scouring Soap
A Metal Polish
A Glass Cleaner



**Excelsior Laundry**

422-424 South Los Angeles St.

**Best Work and Service**

GIVE US A TRIAL

Both Phones 367



VOLLMER-JANTZEN CO.

(Inc.)

Fine China---Rich Cut Glass

**Monday**

The First Day of Our

**REDUCED**

**Dinner Set Sale**

(Referred to in our large advertisement of yesterday.)

N.E. Cor. Seventh and Hill Streets.



**Green-Marshall**

....PAINTS....

Recognized Standard Quality Made in Los Angeles

Retail Store 550 So. Broadway

# THE WEATHER.

U. S. WEATHER BUREAU, Los Angeles, Sept. 22, 1907.—[Reported by A. B. Wollaber, Local Forecaster.] At 5 o'clock a.m. the barometer registered 29.97; at 5 p.m., 29.92. Thermometer for corresponding hours showed 57 deg. and 69 deg. Relative humidity, 91 per cent.; 5 p.m., 65 per cent. Wind, 5 a.m., north, velocity, 3 miles; 5 p.m., west, velocity, 14 miles. Maximum temperature, 73 deg. Minimum temperature, 55 deg. Barometer reduced to sea level.

YUMA (Ariz.) Sept. 22.—[Exclusive Dispatch from the U. S. Geological Survey.] Gauge height Colorado River, 18.25 feet; yesterday, 19 feet.

SAN FRANCISCO, Sept. 22.—The pressure has fallen slowly over the entire Pacific Coast. This has caused cloudy weather and fairer weather in other districts. Conditions are favorable for cloudy weather in California.

San Francisco and vicinity—Partly cloudy Monday, fresh west winds.

Sacramento Valley—Partly cloudy Monday, light west winds.

Los Angeles and vicinity—Cloudy Monday, light west wind.

## Classified Liners.

**Times Classified Rates: The rate for inserting "Want" ads in The Daily Times is 1c per word for each insertion; in the Sunday issue 1¼c per word, each insertion; minimum charge 25c; except under following classifications the rate for which is 10c per line, minimum charge 30 cents; "Lost and Found," "Personals," "Special Notices," and "Baths and Massage."**

**Sunday real estate advertisements, to be classified properly, must be in The Times office before 10 o'clock Saturday nights. Rates, 1¼ cents per word.**

**"Liner" (classified) advertisements for Sunday insertion received over the counter or by telephone after 11 o'clock Saturday nights will be inserted under heading "Too Late to Classify."**

**The Sunday circulation of The Times exceeds 70,000 copies, and more "liners" are regularly printed in its columns than in the five other Los Angeles newspapers combined.**

**Telephone your want advertisements. Ring up "The Times" any time of day or night and secure prompt and careful attention.**

**The Times cannot guarantee accuracy or assume responsibility for errors of any kind occurring in telephoned advertisements.**

## SPECIAL NOTICES—

NOTICE IS HEREBY GIVEN OF SALE AT auction of the wrecked 2-cylinder Glide automobile owned by F. M. Bell. Sale to be held at 1221 W. Washington on Saturday, Sept. 28, 1907, at 2 o'clock p.m., pursuant to Civil Code No. 3067, sections 30 to 51, as amended in 1907; account of unpaid bill. LAMBERT GARAGE. 28 A. D. Ostrander, Prop.

THE REGULAR ANNUAL MEETING OF stockholders of the California Irrigated Farms Company will be held at the office of the Company, 435 S. Spring st., Los Angeles, California, Saturday, Sept. 28, 1907, at two o'clock p. m. All stockholders are requested to be present. R. W. WISE, President. 28

NOTICE—THE CO-PARTNERSHIP HERETOFORE existing between R. Garstang and Alex. Lippett, at 522 and 524 S. Main st., has been dissolved by mutual consent. Alex. Lippert retiring. R. Garstang will collect all dues and adjust all claims. R. GARSTANG. 23

HOUSE PAINTING, PAPERING, GLAZING; 36-inch burlaps, 15c; 36-inch natural, 30c; paper and border for 12-foot room, $1; best paint, $1.50; shingle stain, 75c; molding, 2c; opaque shades, 40c. WALTER, 627 S. Spring.

REDUCED RATES FOR THE SHIPMENT OF household goods both east and west. JUDSON FREIGHT FORWARDING CO., 100-10 Stimson Bldg., 3rd and Spring. Phones Home C3536. Sunset Main 714.

DEAFNESS RELIEVED. By the use of the Massacon or Acousticon instruments, exhibited for free trial at general agents MARSHUTZ OPTICAL CO., 133 S. Spring. Catalogue mailed free.

FOR SALE—$650 PER ACRE, THE MOST up-to-date 5-acre tract in Montebello; close to new depot; abundance of water now piped on the place; 4-inch main and hydrant; terms easy. D. O. STEWART, 126 S. Broadway. 24

STETSON HATS, $1.50. Or any hat of good material reblocked like new. FLICKER HAT WORKS, 218 Franklin, 316 W. 7th. Both phones.

GREAT EASTERN STEAM CARPET CLEANING WORKS, 1117 San Julian. Tel. Broadway 4072, F6514. J. BRENTON, prop. Rug cleaning specialty.

SPORTSMEN, NOTICE—FIELD TRIAL AND private hunting dogs trained. For particulars and terms, address S. N. CARLILE, Bakersfield, Cal.

I WILL DO YOUR MOVING FOR HALF price, or rent you team and large hay wagon for $4 a day. 1701 TEMPLE ST. West 3924.

CALIFORNIA STEAM CARPET CLEANING WORKS, cleans carpets, refitting, sewing and laying. 220 E. 6TH ST. Main 713, Home A4254.

WILL GIVE A FREE TREATMENT FOR deep wrinkles, freckles, etc., to demonstrate our work. M. ELLA HARRIS, 347 S. Bdy.

FEATHER PILLOWS RENOVATED AT ACME FEATHER WORKS, 752 San Pedro. Phone Sunset Main 1166, Home 8041.

NOTICE—PANAMA OR FELT HATS MADE like new, 50c up. Factory, 214 N. BDWY.

LACE CURTAINS LAUNDERED BY HAND. West 391, Home B4719. MRS. HEATH.

IF YOUR ROOF LEAKS, SCOTT, THE Roofer, 1622 S. MAIN ST., will fix it.

DR. GEO. A. COMTE, DENTIST, REMOVED to 260 Security Bldg., Both phones.

DR. PARKER, REMOVED FROM 466 S. Broadway to 237 S. Hill. A6532.

## CHURCH NOTICES—
### Miscellaneous.

HOME OF TRUTH, 1327 GEORGIA STREET; public service, 11 a.m., conducted by Mrs. J. Ransome Bransby; evening lecture, 7:45, by J. Ransome Bransby, subject, "Perennial Pleasures by the Exploitation of Vitality in Experience and Nature." 23

HOEGEE HALL, EAST HOLLYWOOD. Lecture by Ernest Webster at 3 p.m., subject, "What Are the Proofs?" Whistling solo by Miss Gladys Schofield. Admission free. Hollywood car to 5c limit. 23

BABA BHARATI'S KRISHNA HOME, 730 W. 16th st., Elizabeth Delvine King will speak this evening at 7:45; subject, "The Soul of the Universe." 23

## PERSONAL—
### Business.

PERSONAL—REGISTERED DOCTOR, M.D., for medicine show, this State; must be good case taker, no dead ones; salary $100 a month. ORIENTAL MED. CO., Santa Paula. 23

PERSONAL—GUARANTEED SEWING MAchines, all makes, from $4 up. They must be sold this week regardless of price. WHITE & DOMESTIC OFFICE, 557 S. Broadway. 22

PERSONAL—BENTLY SAGE, PSYCHIC, palmist and seer. Past, present and future will be told you in detail, low fee, $1. Parlors 115½ S. Broadway. Hours 10 to 6. 26

PERSONAL—M. L. RICHARDS, PRIVATE investigator. Satisfaction guaranteed; terms reasonable; strictly confidential; reference exchanged. C. J., box 678, STATION C. 23

PERSONAL—U. S. REGULATION AND ALL fancy drills taught by expert, for lodges, societies, etc.; terms reasonable. Address G, box 131, TIMES OFFICE. 22

PERSONAL—ANTI-HAIR REMOVES HAIR from face and arms; won't blister. Send dime for sample. DR. INGERSOLL CHEMICAL CO., Detroit. 22

PERSONAL—FOR SALE AT A BARGAIN, A new upright Chickering piano at Southern California Music Co. Phone 53648 during business hours. 23

PERSONAL—I WILL DO YOUR MOVING cheap or rent you team and large hay wagon for $4 day. 1701 TEMPLE. 'Phone West 3924.

PERSONAL—PROF. G. W. STEVENS OF Kansas City, 1506 S. Main st. Life reading and psychic. Satisfaction is guaranteed. 28

PERSONAL — DR. GLADWIN, GREBLE Bldg., Philadelphia, desires F. E. Gladwin's address.

PERSONAL—MME. ORA, PALMIST, CARD reader. Ladies, 25c, gents 50c. 303½ S. Spring.

PERSONAL—YOUR FUTURE FORETOLD. Send 10c and date of birth to 795 CLANTON ST. 22

PERSONAL—DR. ELLA M. WILLIAMS, surgeon, chiropodist and electric needle specialist. 950 W. 7TH ST. E3194. 23

## PERSONAL—
### Business.

PERSONAL—THE LAVOI—
PERSONAL—
THE WORLD'S GREATEST ASTRAL SEER AND PSYCHIC. MILBURN.
WHEN CONSIDERING A PSYCHIC ALWAYS CONSULT THE BEST.
Prof. Milburn is the acknowledged leader of them all.
Permanently located in Los Angeles.
He advises you with a power higher than human.
He can bring sunshine and success in your life, telling you how to overcome enemies and obstacles.
Work guaranteed.
428 WEST SIXTH STREET.
Hours 10 to 8 daily and Sundays. 24

PERSONAL—
MRS. MASSON,
the noted palmist of London Eng., may be consulted at
331 S. SPRING ST. (Suite 17,)
by those desiring careful, conscientious and reliable hand readings from one of the foremost palmists of the day.
Investments, changes of business, losses and gains, lawsuits, deaths, marriages, separations, and, in fact, all that life holds for you is plainly written in your hand; it is simply a question of correct interpretation.
HIGH-CLASS PATRONAGE SOLICITED.

PERSONAL—WHY DOUBT THE FUTURE when $1000 buys 500 acres rich land on new Southern Pacific line in Mexico. $750 cash. Increase in value sure as death; taxes under $5 yearly; 50 cultivated earns competence. You'll have to hurry. TOWNSEND-DAYMAN INV. CO., 408 Pacific Electric Bldg. 23

Hair Dressing Parlor. Hair bleaching and dyeing. Vibrator used, scalp and facial treatment, freckles and blemishes removed, bust developing and chiropody. Nothing but first-class patronage solicited. 204 Mercantile Place, room 36. F6273.

PERSONAL—WILL OCCUPY MY NEW OFfice for manicuring and scalp treatments by the 25th of Sept., at 702 S. SPRING, suite 230; formerly of 508 S. Main. Hours from 11 a.m. to 5 p.m. 25

PERSONAL—PROF. ALTHOUSE, CELEbrated palmist, astrologer, 306½ S. SPRING. 24

J. D. A. HARRIS, AN OLD FRIEND wants your address. D. H., room 13, at 732 South Hill, Los Angeles. 23

## SOCIETY MEETINGS—

THE FIRST ANNIVERSARY OF THE PEOple's Psychic Society will be held in Burbank Hall Saturday evening, Sept. 28th. Sunday morning and Sunday afternoon, Sept. 29, followed by an ice cream social. A special programme has been prepared for the occasion. Several prominent speakers and mediums will be present and assist in the exercises. 29

## WANTED—
### Help, Male.

WANTED—WHY SEARCH THE CITY FOR a position; we will secure a position for you and you may pay commission as you earn the money. 228 TRUST BLDG., 2nd and Spring.

WANTED — YOU ALWAYS FIND SOME one just ahead of you for a good position, our business is to find the positions before they are advertised. If you want our assistance, leave your application. GUARANTEE EMPLOYMENT ASSN., 338 I. W. Hellman. 25

WANTED—A YOUNG MAN ABOUT 17 OR 18 years, living with parents, to learn the grocery business, must be bright and good appearance. Bring good references. Apply superintendent, H. JEVNE CO., Broadway and Sixth. 23

WANTED—BEST AUTOMOBILE SPECIALty salesman in California to sell an exclusive line of specialties; commission or commission and salary basis; a good proposition for a hustler. Address G, box 21, TIMES OFFICE.

WANTED—ACTIVE MAN FOR POSITION of trust with local corporation. Only man with money and absolute responsibility considered. Salary to start $150. Position permanent and high class. Address C, box 13, TIMES OFFICE. 27

WANTED—50 MEN OF EVERY 100, NO FORtune offered but enthusiastically endorsed opportunity for life employment, starting $24 week. Send $1 earnest for facsimile guarantee. Address E, box 196, TIMES OFFICE. 29

WANTED—JAPANESE BOY TO WORK garden and house 3 hours week days, one hour Sundays; $20 per month; extra time 25 cents per hour; must speak and understand English. Apply 733 GARLAND AVE.

WANTED — DOCTOR, REGISTERED IN California, for advertising office requirements; not over 30, small weight, not over 150 pounds; good salary and percentage for right man. Address C, box 78, TIMES OFFICE. 25

WANTED—CABINET MAKER, 9 HOURS and steady work, for A1 first class man; don't waste your time and ours unless you are. Call on LUNDQUIST, Crown City Mfg. Co., Pasadena. 23

WANTED—ENERGETIC SOBER MAN FOR laundry route. $10 per week to start. The rest will depend upon the ability to make good. References required. DOMESTIC LAUNDRY, 18th and Central. 23

WANTED — CARPENTER, TAKE COLEgrove car to Melrose junction, one block south Woodward and Canal street, 5 cent fare, only mechanics wanted. Inquire for ROBINSON. 23

WANTED—LICENSED ELEVATOR OPERator, $8 per week and board; bring your license with you ready for work. W. C. ELDERTON, 344 S. Broadway. 23

WANTED—DRIVER FOR LIGHT DELIVery rig in lumber yard, who is reliable and sober, to handle doors, sash, etc. Address G, box 112, TIMES OFFICE. 24

WANTED—A TRAVELING SALESMAN FOR side line; specialty, ladies' shoe to retail $2.50; California, Arizona and Northern States. 'PHONE HOME F6636. 23

WANTED—A FIRST-CLASS, EXPERIENCED salesman in a high-class tailoring establishment; no others need apply. Address E, box 17, TIMES OFFICE. 24

WANTED—A MAN FOR ORCHARD WORK near city and electric line, $35 per month and found. Call at cigar stand, 450 EAST 6TH ST. this a.m. 23

WANTED—A MAN IN EVERY HOUSE IN city or country; can make from $30 to $75 a week. Address B. M., box 96, TIMES OFFICE.

WANTED—TWO FIRST-CLASS SADDLE makers, must be first-class. L. A. SADDLERY AND FEEDING CO., 329 N. L. A. st. 23

WANTED—A YOUNG MAN TO DRIVE grocery wagon, must take care of horses and wagon. Apply at 811 CENTRAL AVE. 23

WANTED—BRIGHT BOY WITH A WHEEL; salary $25 to start. Call at BOARD OF TRADE, Equitable Savings Bank Bldg., city. 24

WANTED—A BOY WITH WHEEL, steady work, best pay. THE SUITITORIUM DYE HOUSE, 336 S. Hill. 24

WANTED—COMPETENT ELECTRICIAN TO wire a store in exchange for pictures. Call J. F. KANST ART CO., 642 S. Spring st. 21

WANTED — WE FURNISH FIRST-CLASS colored help promptly upon request. 1461½ E. NINTH ST. Main 2287.

WANTED—EXPERIENCED DRIVER FOR milk wagon; $50 per month; call 1801 NORMANDIE AVE. Phone West 4737. 23

WANTED—A JAPANESE BOY FOR SECond work; can understand English. Call 1931 HARVARD BLVD., before 10 a.m. 23

WANTED—EXPERIENCED PACKERS ACcustomed to handle dry goods. Apply to the BON MARCHE, 430 S. Broadway. 23

WANTED — COAT MAKER AT ONCE; steady work; good pay. S. A. MIKULA, Santa Barbara.

WANTED—30 LUMBER PILERS, MONDAY morning, 18TH and BERENDO, Pico Heights Lumber Co. 23

WANTED—PRESSER, STEADY WORK, AND errand boy. EASTERN TAILORING CO., 222 W. 2nd st.

WANTED—MAN TO DRIVE DELIVERY wagon and take care of horses. WELLS CANDY CO., 447 S. Spring.

WANTED — A BOY WITH WHEEL. Inquire J. KORN, 444 S. Broadway, Room 50. 23

WANTED—5 YOUNG MEN WITH WHEELS at 118 W. 3RD ST., at once, good wages. 23

WANTED — MARKER, STARCHER AND polisher. RED STAR LAUNDRY, San Jose. 23

WANTED—HOTEL BELLEVUE TERRACE, corner 6th and Figueroa, first-class bellboy. 25

WANTED—A FIRST-CLASS SECOND-HAND bread and cake baker. 257 N. FLOWER ST. 23

WANTED — A BOY FOR PLUMBING shop, 227 E. 4TH ST. 23

WANTED — GOOD JAP DISHWASHER. Call at once. 805 W. 3RD ST. 23

WANTED—ERRAND BOY, STEADY JOB. 107½ N. MAIN, room 6. 23

WANTED—4 LATHERS, $4.50 DAY, LONG job. CROWLEY, 111 E. 2nd st. 23

WANTED — 10 MEN, CITY, $2.50 DAY. CROWLEY, 111 E. 2nd st. 23

WANTED—GOOD BUSHELMAN, 209 E. 5TH ST. Steady work. 24

WANTED—BOY WITH WHEEL AT 435 S. Broadway. 23

## WANTED—
### Help, Male.

**Note—Applicants for positions are advised not to enclose original recommendations in answer to ads. Send duplicates only.**

WANTED—ARTISTS AND CRAFTSMEN.
Skillful folk to design and make useful or ornamental things.
Cabinet-makers, wood carvers, metal workers;
Hand-loom weavers, rag-rugmakers;
Potters, sculpturers, painters, sketchers;
Printers, engravers, card writers;
Needle-work and leather craftsmen;
Tailors, shoemakers, sign painters, and others, who wish steady or spare-time employment, to join the THINK & TINKER SMITHS.
Workshop opens Monday, 9 a.m., day and evening shifts. 502 TEMPLE ST., L. A. 23

WANTED—
GOOD POSITIONS SECURED FOR

| | |
|---|---|
| Office men | Assistant book-keepers |
| Book-keepers | Hotel clerks |
| Stenographers | Salesmen |
| Cashiers | Department store |
| Private secretaries | Clerks |
| Railroad clerks | Traveling salesmen |
| Timekeepers | Grocery clerks |
| Shipping clerks | Engineers |
| Collectors | Watchmen |

Useful men for wholesale and warehouses.
AMERICAN BUSINESS BUREAU,
430 Copp Bldg., 223 S. Broadway.

WANTED—JAPANESE FRANK.
A. B. EMPLOYMENT AGENCY.
Largest and most reliable agency in city.
Phone F6127; Main 4541.
360 S. Olive st.
All kinds first-class help promptly furnished, city or country. House cleaning department; general labor contractors, every department insures responsibility.

WANTED— JAPANESE
YOUNG MEN'S ASSOCIATION
EMPLOYMENT AGENCY.
A strictly, largest agency in the city.
738 E. Fourth st.
'PHONES MAIN 2830, F4690.
We have all kinds of help, cooks, waiters, porters, janitors for hotels, restaurants and domestic helps, etc. We furnish you reliable, steady boys, promptly on short notice. 25

WANTED — AMATEUR ARTISTS AND CRAFTSMEN
Who love to design and make things useful or ornamental, to join the THINK & TINKER SMITHS.
See big ad. in here for particulars. 23

WANTED—
JAPAN A.B.C. EMPLOYMENT AGENCY.
Oldest and largest agency in the city.
302 S. OLIVE ST.
Phone Main 1547, Home F5718.
We furnish all kinds of first-class help promptly, with responsibility.
24 House cleaning department.

WANTED—
HUMMEL BROS. & CO.,
A strictly first class agency.
All kinds of help promptly furnished.
Your orders solicited.
116 EAST SECOND STREET.
Between Main and Los Angeles sts.
Largest and best equipped offices on Pacific Coast.
Sunset Main 509.
Home Exchange 509.

WANTED—
GEO. SUMI'S
JAPANESE EMPLOYMENT AGENCY.
MOST RELIABLE IN THE CITY.
PHONES MAIN 1146; HOME F6733.
646 SOUTH WALL ST.
All kinds of first-class help promptly furnished, city or country. 24

WANTED—MAN OF EXPERIENCE AND ability as an organizer and promoter, to place the treasury stock of a thoroughly giltedge Mexican plantation proposition on the market, this is an opportunity for the right party to make big money; salary and commission. Apply to UNITED STATES AND MEXICO INVESTMENT CO., 322 H. W. Hellman Bldg. 27

WANTED—SALESMAN TO SELL TALKING MACHINES ON A COMMISSION BASIS; EXCELLENT COMPENSATION AND STEADY EMPLOYMENT. COLUMBIA PHONOGRAPH CO., 615 S. BROADWAY. 27

WANTED—JAPANESE.
PACIFIC EMPLOYMENT BUREAU.
Largest and most popular agency.
631 W. Sixth st., Los Angeles, Cal.
House cleaning department.
Window cleaning department.
Phones—Home F1078, Main 1714.
General labor contractors. Every department insures responsibility. 1

WANTED—
JAPANESE EMPLOYMENT AGENCY.
603 W. Sixth St. Home 5253, Main 5253.
COOKS, WAITERS, PORTERS,
Ranch Hands, House and Window Cleaners.
HOUR, DAY OR CONTRACT. 1

WANTED—AM PUTTING AN ATTRACTIVE suburban property on the market to be sold on very easy terms. I desire the services of good, first-class agents to represent this property. For full particulars in reference to this proposition, see R. R. FIELDS, with GOLDEN STATE REALTY CO., 608 S. Spring st. 24

WANTED—A NURSERYMAN WHO HAS had experience in fruit tree nurseries and understands budding and grafting. A good opening for a young, energetic man who is anxious to advance on his merits. Also a young man who is familiar with ornamental plants and greenhouse works. Address box 2097, FRESNO, CAL.

WANTED — ERRAND BOY, 753 SOUTH SPRING ST., room 2. 23

WANTED — FIRST-CLASS LADIES' TAILor. E. DIRMER, 417 Grosse Bldg. 23

WANTED—BOY WITH WHEEL. APPLY L. SIMONSEN, 129 S. Spring. 23

WANTED—FIRST-CLASS PRESSER ON coats at 230½ S. SPRING, room 227. 23

## WANTED—
### Help, Female.

WANTED—AT 419 RUTH AVE., WOMAN to work in lodging house in exchange for housekeeping rooms and small wages. 23

WANTED—EXPERIENCED HANDS ON ladies furs and fur rugs. Steady employment. Apply, 1204 S. MAIN ST. 24

WANTED—NEAT, TRUSTWORTHY HOUSE worker in family of 2 adults; good situation for proper person. 1168 W. 28TH ST. 23

WANTED — LADY SOLICITORS, SHORT hours and good pay. METCALF, Room 432, Chamber of Commerce Bldg. 23

WANTED—GIRL TO COOK AND DO SOME house work. 1111 S. OLIVE ST. Broadway 4507. Home F6428. 23

WANTED — YOUNG OR MIDDLE AGED lady for housekeeper in small family. Call 1211 EAST 40TH ST. 27

WANTED — YOUNG GIRL TO ASSIST IN housework. MRS. GILBERT, 1709 Roosevelt. West 2160. 24

WANTED—A GIRL FOR GENERAL housework. Call 750 DEACON ST., or phone Main 9196. 23

WANTED — WOMAN TO ATTEND TO rooms in a rooming-house. 540 S. LOS ANGELES ST. 23

WANTED — LADIES FOR HOME WORK, easy and profitable; experience unnecessary. Address F, box 27, TIMES OFFICE. 27

WANTED — YOUNG GIRL TWO HOURS every morning; half day Saturday; light work. 660 E. 23RD ST. 23

WANTED—GIRLS, OPERATORS ON KImonos, good pay. BERNEGER GARMENT CO., room 107, Temple Block. 23

WANTED — SEAMSTRESS IN LADIES tailor establishment. 452½ S. BROADWAY, room 16. 23

WANTED—FIRST-CLASS WOMAN FOR cooking and light housework. Call Sunday, 2328 W. ADAMS. 23

WANTED—GIRLS FOR PACKING CRYStallized fruit, piece work. Apply BISHOP & CO., 7th and Alameda. 24

WANTED—GIRL FOR HOUSE WORK, small family. Apply 1337 S. BURLINGTON. References required. 23

WANTED—AN EXPERIENCED SHIRT finisher. Apply at once. YOSEMITE LAUNDRY CO., Pasadena, Cal. 23

WANTED—A GOOD WOMAN TO WORK in kitchen. BOOS BROS. CAFETERIA, 211 W. 2ND ST. 23

WANTED—RELIABLE HOUSEGIRLS AND waitresses; good wages. 517½ W. SIXTH ST. 24

WANTED — HEAD MANGLE GIRL. ADdress RED STAR LAUNDRY, San Jose. 23

WANTED—WAITRESS AND DISHWASHer, come ready to work. 1330 S. MAIN. 24

WANTED—A GIRL TO WORK IN CANDY store. WELLS CANDY CO., 447 S. Spring. 24

WANTED—WOMAN COOK, HOME STYLE. BURLINGTON APTS., 9th and Burlington. 23

WANTED—CHAMBERMAID AT HOTEL MUNN, 438 S. Olive st. 23

WANTED—A GOOD FAMILY COOK, $30 to 240. Address Y, box 50, TIMES OFFICE. 23

## WANTED—
### Help, Female.

**Note—Applicants for positions are advised not to enclose original recommendations in answer to ads. Send duplicates only.**

WANTED—GIRLS.
DESIRABLE POSITIONS.
Splendid opportunity in our candy department for girls to learn chocolate dipping and candy packing; also positions open all through our candy department. Girls become quite competent in a few weeks and can earn good wages. Pleasant place to work, surroundings and companions agreeable. Plenty of light and fresh air. Apply today. Come prepared to work.
BISHOP & CO.,
7th and Alameda.

WANTED—AN EXPERIENCED SEWING woman for lace curtain and drapery work; the sewing machine runs by electric power. Apply to superintendent at HAMBURGERS, before 10 a.m.
Wanted—30 cash girls and boys, wages $2.50 per week, must be over 14. Apply to superintendent at HAMBURGERS, before 10 a.m. 23

WANTED — WHY SEARCH THE CITY for a position; we will secure a position for you and you may pay commission as you earn the money. 228 TRUST BLDG., 2nd and Spring.

WANTED — LADIES WITH SPARE HOURS at home to make sofa pillow tops, copy designs for wholesale house; new process; we furnish material and teach you free; pays $9 to $16 weekly. Call WOMAN'S NATIONAL ART EXCHANGE, Call 704 S. Broadway. We have moved. 27

WANTED—COMPETENT, EXPERIENCED and mature woman, who loves children, to care for boy of 3 and girl of 1½ years; substantial salary and permanent position to right person. P.O. BOX 41, Santa Barbara. 23

WANTED—HAIRDRESSER; ONE WHO UNderstands hair work and hair dyeing; must have good reference and be willing to take responsibility. Apply MISS A. E. FOLEY, room 5, Theater Bldg., San Jose, Cal. 23

WANTED — ANY INTELLIGENT PERSON may earn good income corresponding for newspapers; experience unnecessary. No canvassing. Send for full particulars. PRESS SYNDICATE, Lockport, N. Y. 26

WANTED — I MADE $50,000 IN FIVE years in the mail order business; began with $5. Anyone can do the work. Send for free booklet; tells how to get started. MANAGER, Box 570, Lockport, N. Y. 26

WANTED—WOMEN LOOKING FOR POSItions to call at this office, we are placing others and can do the same for you. GUARANTEE EMPLOYMENT ASSN., 338 I. W. Hellman, 411 S. Main. 25

WANTED—WOMEN TO TAKE ENTIRE charge of 18 months old baby, $15 per month, food and clothes for child furnished; must live within walking distance. WATSON, 434 South Olive st. 23

WANTED—LADIES TO MAKE SOFA PILlow tops at home for wholesale house; steady work, good pay; experience unnecessary; instruction free. IDEAL ART CO., room 13, 415½ S. Spring st. 27

WANTED—EXPERIENCED GIRL FOR general housework in family of three adults; Apply No. 7, BERKELEY SQUARE, corner 23d and Western ave. Home phone B1780. 23

WANTED—I WANT A REFINED CHRISTian for general housework, small family, simple cooking, good wages. Call at 265 CYPRESS AVE., Pasadena, after 2 p.m. 23

WANTED—GOOD WOMAN TO DO WASHing and ironing and assist in general house work; no cooking. MRS. W. A. CLARK, 425 Avenue 54. 23

WANTED — A LADY IN EVERY HOUSE in city or country, can make from $10 to $50 a week. Apply B. M., box 51, TIMES OFFICE.

WANTED — A COMPETENT GIRL FOR general housework; children in family; wages $30 per month. 832 S. ALVARADO. 23

WANTED — MIDDLE-AGED WOMAN TO assist with house work in small family; no children. Call Sunday before 2 p.m. at 306 E. WASHINGTON. 24

WANTED—COMPETENT HELP IN DRESSmaking. MRS. RUTH DEARBORN, 1439 S. Flower. 23

WANTED — GIRL TO ASSIST WITH house work and with 2 children, school age. 1018 W. 28TH. E1100. 23

WANTED—REFINED WOMAN TO HELP with 2 children and light house work, good home. 2325 POWELL ST., Santa Monica car to Arlington st. 24

WANTED — YOUNG GIRL OR MIDDLE age lady to assist with house work; good home; call 753 WHITTIER ST. Take West 7th-st. car. 23

WANTED—A GIRL TO ASSIST IN GENeral house work; good wages to right party. Apply at 2216 JULIET ST. Take West Adams-st. car. 23

WANTED—GIRL FOR BINDERY, ONE who has had experience and can feed ruling machine. R. W. PRIDHAM, 312 N. Center st., near Santa Fe Depot. 23

WANTED—NEAT GIRL TO LEARN HAIRdressing, manicuring, etc., in exchange for work. M'DONALD'S, 204 Mercantile Place. 23

WANTED—LADY CHEF, MUST BE THORoughly competent to take charge of kitchen, good wages, to right party. Address H, box 103, TIMES OFFICE. 23

WANTED—SOME ONE TO GIVE PRIVATE instructions in book-keeping evenings. Give phone number. Address D, box 138, TIMES OFFICE. 23

WANTED—A LADY WITH EXPERIENCE and broad acquaintance to handle mining stock. Address E, box 186 TIMES OFFICE. 23

WANTED—MANGLE GIRLS AND SHAKers, also experienced collar girls, marker and distributor. LOS ANGELES LAUNDRY CO., 631 San Fernando st. 23

WANTED—OVERALL AND SHIRT MAKers at Hawthorne. Apply Manager SOUTHERN CALIFORNIA GLOVE CO., 300 South Los Angeles st., upstairs. 23

WANTED—A CHILD'S NURSE WHO HAS had recent experience with at least two children; $30 per month. 1212 S. ALVARADO ST. 23

WANTED—AN EXPERIENCED CHAMBERmaid at HOTEL PLEASANTON, 1120 S. Grand ave. Phone F1626. 24

WANTED—GIRL FOR GENERAL HOUSEwork, small family of adults. 1123 WEST 21ST ST. 23

WANTED—EXPERIENCED BUTTONHOLE maker on coats. 205½ S. MAIN, room 7. H. MAMATH. 23

WANTED—AN EXPERIENCED FINISHER on vests, BRAUER & KROHN, Tailors, 128-130 South Spring st. 24

WANTED—WOMAN TO WORK IN THE kitchen at the CAFETERIA, 344 S. Hill. 23

WANTED—GIRL FOR GENERAL HOUSEwork. Phone B3063 or WEST 806. No children. 23

WANTED—4 OR 5 TEAMS TO DO GRADing in city. Call 418 BRYSON BLDG. today. Phone Sunset Broadway 1730. 23

WANTED—BUTTONHOLE MAKER AND finisher wanted at 230½ S. SPRING, room 227. 23

WANTED — A GIRL FOR GENERAL housework; wages $25. 1025 W. WASHINGTON. 23

WANTED—NURSE FOR CHILD; GOOD wages. Call Monday, 413 WEST 7TH. 23

WANTED—DISHWASHER FOR DELICATESsen. Apply 505 W. 3RD ST. 23

WANTED—CAPABLE WOMAN FOR STEAM table. Apply at once. 505 W. 3RD ST. 23

WANTED—GIRL IN CIGAR FACTORY. 504 GEORGIA, near Ninth. 23

WANTED—AN EXPERIENCED HOTEL chambermaid, at 422 S. HILL ST. 24

## WANTED—
### Help, Male and Female.

WANTED — AMATEUR AND PROFESSIONAL ARTISTS AND CRAFTSMEN, who can design and make useful or ornamental things, to join the THINK AND TINKER SMITHS.
Workshop, 502 TEMPLE ST. L. A. 23

WANTED—YOUNG WOMEN AND MEN for Dramatic Club; plays to be given soon. Call AKEY'S HALL, cor. Central and Vernon aves., Monday, Wednesday and Friday, 2 p.m. to 4. 27

WANTED—A RELIABLE MAN AND WIFE to do gardening and general housekeeping. Man must understand the care of flowers and wife a good cook. Apply 2277 HOBART BLVD. 23

WANTED—MAN AND WIFE FOR RESTAUrant, woman to cook and man to wash dishes and help, wait on counter. Inquire at 612 S. OLIVE. 23

WANTED—FOR ALL COLORED HELP, phone BROADWAY 1280. 24

## WANTED— Male or Female Help.
### (To Learn Trades.)

WANTED—MACDONALD'S COLLEGE OF Hairdressing and Beauty Culture, 204 MERCANTILE PLACE. Phone F3327. 28

WANTED—LADY FOR SANATORIUM OFfice; graduate Eclectic Business College, 1013 S. Main st., preferred. 23

WANTED—YOUNG GIRLS TO LEARN ON vests. Paid while working. PAGE-HIRSH CO., 148 S. Main. 23

WANTED—YOUNG MAN, OFFICE, $35 A month; graduate Eclectic Business College, 1013 S. Main st., preferred. 23

## WANTED— Male or Female Help.
### (To Learn Trades.)

WANTED—YOUNG MEN BETWEEN THE ages of 18 and 25 are taught to operate the linotype machine at THE TIMES LINOTYPE SCHOOL, corner San Fernando and College sts., Los Angeles. Good operators are in demand in every section of the country, and the pay is above the average. It is possible to learn in from three to six months. Apply to School Manager for terms.

LADIES—SECURE A COMPLETE, PRACTIcal education in hairdressing, beauty culture, etc. Special summer rate for short time. Expert manufacturing of hair. Hair restored to natural shade in three weeks. Hairdressing free; shampoo, 25c; manicure, 15c, etc. Work guaranteed. FLORENTINE HAIRDRESSING COLLEGE, 237 Mercantile Place, upstairs, cor. Broadway. Home F7257. 28

WANTED—MEN AND BOYS TO LEARN plumbing, bricklaying, plastering, electricity and other trades; you do practical work on buildings actually erected in our school; no book learning required; day and night sessions; positions secured; free circulars. UNION SCHOOL OF TRADES, 130 to 6 E. 9th st., Los Angeles.

WANTED — MILLINERY MAKING, INcluding frame making, thoroughly taught in European way on reasonable terms; highest references of all former and present pupils. Apply 1302 PICO, corner Rich. 23

WANTED — MEN AND BOYS TO LEARN plumbing, plastering, bricklaying; day and night classes; free catalogue; positions secured; no book learning. COYNE TRADE SCHOOL, 239-249 9th st., San Francisco and New York.

## WANTED—
### Situations, Male.

WANTED — A PRACTICAL MACHINIST, familiar with the erection and care of engines, pumps, mining machinery, boilers and other machinery, with best of references and 10 years foreman of largest firms on Coast, is now open for engagements. Address one week, A. L., LORDSBURG, Cal. 28

WANTED—MIDDLE AGED MAN OF GOOD appearance desires position, competent bookkeeper with executive ability, familiar with up to date filing systems, and loose leaf ledger and card systems of keeping accounts, high class references. Moderate salary. Address F, box 5, TIMES OFFICE. 24

WANTED—BY MIDDLE-AGED MAN, GOOD appearance, capable handling men, executive ability, acquainted with office work, position with first-class business house or corporation, high-class references. Address X, box 177, TIMES OFFICE.

WANTED—ALL ROUND OFFICE MAN DEsires position, competent book-keeper and correspondent, good collector, either by correspondence or personal interview. Satisfactory references, moderate salary. Address E, box 72, TIMES OFFICE. 23

WANTED—BY SUPERINTENDENT OF CONstruction, experienced on power plants, foundations, retaining walls, bridge work, tunnels and heavy engineering works in general. Address F, box 137, TIMES OFFICE. 23

WANTED—SITUATION BY 2 JAPANESE cooks, 2 houseworkers, 1 janitor, 2 gardeners, 1 porter, 3 dishwashers, 1 waitress. Address 501 E. THIRD ST. Japanese Boarding-house. Tel. Home 9275, Main 8623. 23

WANTED—FIRST CLASS MECHANICAL draftsman and designer, desires position, 8 years on engines, compressors, pumps, gas and electric power station apparatus. Address E, box 190 TIMES OFFICE. 24

WANTED—CAKE, PASTRY, CANDY, ICE cream maker, first class every branch, easterner, sober, reliable, desires position; best references, low terms, city, country. Address H, box 17, TIMES OFFICE. 23

WANTED — EXPERIENCED GARDENER and florist; wants a steady private place, single, middle aged, best of city references. Address GARDENER, 671 Ceres ave., room 23.

WANTED—POSITION BY MAN OF ABILity as expert accountant and auditor; installs systems for office and business; prices reasonable; best references. W., 2604 MAGNOLIA AVE. 24

WANTED—BY STEADY, RELIABLE, MARried man, useful in wholesale house, good driver delivery; not afraid of work; want steady place. Address E, box 120, TIMES OFFICE. 23

WANTED — FIRST-CLASS JAPANESE laundry man wants situation as only laundry worker in the family. GEO. MURAMATSU, care 340 E. 1st st., Yokohama Laundry. 23

WANTED—JAPANESE COUPLE WANT situation in a private family, man as first-class fancy cook, experience 17 years; wife waiter. JAPANESE, 428 S. Olive st. Mission. 24

WANTED—COMPETENT BOOK-KEEPER and accountant, speaking and writing Spanish, wishes employment, willing to go anywhere. Address H, box 101, TIMES OFFICE. 26

WANTED—SITUATION AS GARDENER and general useful man on private place. Strictly sober in every respect. Address E. C. B., 763 E. 11TH. Phone Main 7671. 23

WANTED—D. C. DE VIN, WILL CARE for lawn, cow, etc., for somebody who does not swear. References. Address 1234½ WILMINGTON ST. 23

WANTED — POSITION BY MIDDLE-AGED German; understands bees, flowers, garden and farm work. Address JOHN WIPPERT, 2241½ E. 34 st. 23

WANTED — RELIABLE GARDENER wants a position in a first-class private place. Address G, box 73, TIMES OFFICE. 24

WANTED — TWO EXPERIENCED MEN want situation in fruit nursery. Address E. ROCKELL, Grand Central Hotel, 236 Main street. 23

WANTED — EXPERIENCED CREAMERY man and butter maker wants position; can furnish reference. Address D, box 34, TIMES OFFICE. 23

WANTED—SITUATION, JAPANESE, GOOD cook, wants position, has good experience in small family in country, wages $35 up. Address 124½ E. THIRD ST. K. SHIGETA. 23

WANTED—YOUNG AND STRONG JAPAnese boy wants a position as gardener in the city or country. Address G, box 54, TIMES OFFICE. 23

WANTED — EXPERIENCED JAPANESE wants position as hotel or apartment hall boy, in city, have good references. Address FRANK, P. O. box 550. 24

WANTED—MALE NURSE WOULD LIKE to take care of invalid or mental case, best of reference. Address F, box 152, TIMES OFFICE. 24

WANTED—PRACTICAL PACKER OF CHIna, glass, silver, bric-a-brac, etc., wishes a permanent position. Phone address Main 2621 Sunset. 24

WANTED — EXPERIENCED JAPANESE cook wants position in family, has good references, wages $30 up. Call GEORGE, phone F1117. 24

WANTED—JAPANESE BOY WANTS POsition wait on table in family or hotel. Address 124½ East 3rd st. W. Chino. 24

WANTED—SITUATION; COLORED MAN, good cook, wishes position. PHONE F1241. 23

WANTED—A RANCH IN IMPERIAL VALley, will work on shares or for a salary. GERRY TOWLE, 225 Santa Fe ave. 23

WANTED—SITUATION, CHAUFFEUR, CAN drive any car; careful driver, sober. Address D, box 131, TIMES OFFICE. 23

WANTED—WORK BY A MAN COMPETENT gardener, green house or plain. FRED, care C. Winsel, 231 Main st. 23

WANTED—SITUATION AS COACHMAN, English; single; city references. Address F, box 120, TIMES OFFICE. 23

WANTED—POSITION BY JAPANESE ELEvator boy; has city license. S. MURATA, 543 Banning st. Phone A1695. 23

WANTED—JAPANESE COOK WANTS POSItion in private family. Address D, box 122, TIMES OFFICE. 23

WANTED—A JAPANESE BOY WANTS position as school boy. 227 BOYD ST. K. Matsuyama. 23

WANTED — POSITION BY FIRST-CLASS Chinese cook in hotel or restaurant. 703 N. ALAMEDA. 23

WANTED—YOUNG JAPANESE, SITUATION as housework, hotel, store. T. KUBATA, 1324 Flower. 23

WANTED — COMPETENT ACCOUNTANT seeks position, view to investment. Address W. W., box 176, TIMES OFFICE. 30

WANTED—SITUATION BY AN EXPERIenced coachman; good references. Address E, box 115, TIMES OFFICE. 23

WANTED — GERMAN-AMERICAN CHEF wants position; will leave city. Address G, box 150, TIMES OFFICE. 23

WANTED—POSITION, JAPANESE, GOOD cook, in small family, $7 up week. F1898. 24

## WANTED—
### Situations, Female.

WANTED—YOUNG GERMAN GIRL WANTS position as chambermaid with room and board. Call 738½ SAN JULIAN ST. 24

WANTED — GERMAN WOMAN WANTS washing by day or hour. Address laundress, 934 CROCKER ST. 23

WANTED—NURSE WISHES POSITION, gentleman, lady or invalid. Phone Main 2669. 1225 W. SEVENTH ST. Flat B. 24

WANTED—DRESSMAKING, PLAIN SEWing, repairing. 300 SUNSET BLVD. Tel. Broadway 4069. 23

WANTED—TO TAKE LAUNDRY HOME, by day or piece. good work, give references. MAIN 6730. 23

WANTED—POSITION AS CHAMBERMAID by experienced woman. Address H, box 53, TIMES OFFICE. 23

WANTED—GOOD NURSE WITH HOSPITAL training, will take cases of all kinds; best of references. 'Phone NURSE, SOUTH 1274. 23

WANTED—ROUGH DRY WASHING, WORK called for and delivered. TEMPLE 304. 23

## WANTED—
### Situations, Female.

WANTED—GOOD POSITION BY A NO. 1 chauffeur, graduate Academy of Automobile Engineering; can make all repairs, both emergency and permanent; references. Address Z, box 168, TIMES OFFICE. 23

WANTED—BY AN EXPERIENCED CHILD'S nurse, thoroughly reliable and painstaking, trained in New York, wages $30, reference, letters answered. Address H, box 109, TIMES OFFICE. 23

WANTED—BY HAIRDRESSER, SHAMPOOing, scalp treatment and massage, to do private work in homes. For particulars PHONE MAIN 7081. 23

WANTED — BY HIGH-SCHOOL GIRL, place to work for board, room and small wages; prefer Arlington Heights. Address D, box 174, TIMES OFFICE. 2

WANTED—A WIDOW LADY WITH TWO boys, age 11 and 12, would like a situation as housekeeper on a ranch; no triflers need apply. 627 W. 7TH ST. 24

WANTED—MAKE HASTE, RAIN IS COMing, get your lace curtains laundered, 30 cents pair, car fare. PHONES BROADWAY 1402, F4358. 23

WANTED—JAPANESE YOUNG WOMAN wants position as house work in small family of adults; wish small wages. 320 SUNSET BLVD. 23

WANTED—AN EXPERIENCED AND CAPable nurse wants private cases. Address D, box 4, TIMES OFFICE. 23

WANTED—GERMAN WOMAN, GOOD COOK wants situation, wages $30. 305½ S. SPRING ST., room 26. 24

## WANTED—
### Situations, Male and Female.

WANTED — GOOD JAPANESE COUPLE wishes situation, man to take care garden and horse, wife to do help cooking, wait on table, and housework; both experienced and speak English. H.H.Y., 220 N. San Pedro st. Broadway 482. 23

WANTED—MAN AND WIFE, MIDDLE aged German man to take care of lawn or flowers, wife laundress and housework, in private place, city or country. T. KOENIG, 513 East 11th st. 23

WANTED — WILLING NICE JAPANESE couple wishes position, man cook, wife waiting on table, housework; speak English KAITO, 730 Banning st. 23

## WANTED—
### Agents and Solicitors.

WANTED — A PROOF-PASSER ON PICtures; steady employment; $25 week guaranteed to reliable man. Also wanted, a good portrait artist. Write J. B. HENDERSON CO., 118-120 E. Channel st., Stockton, Cal. 23

WANTED — HIGH-CLASS SOLICITORS, men or women; sell oil stock with merit; big commission. Address C, box 89, TIMES OFFICE.

WANTED—AGENTS AND OTHERS TO send 12 cents for Egg Maker Formula. FORMULA SUPPLY CO., Station E, Los Angeles, Cal. 23

WANTED— AGENTS FOR ARTICLE OF merit. Salary and commission. Phone B3182. 1612 S. FLOWER. 24

WANTED—MORE LIVE AGENTS; LIBERal contract. See METCALF, Room 432 Chamber of Commerce Bldg. 23

## WANTED—
### Partners.

WANTED—BY PRACTICAL CUTTER AND designer of 17 years' experience, partner, either man or woman, to invest $500 to $1000 to open a ladies' tailoring and gown building establishment. 634 W. 19TH ST., Apartment 23. 23

WANTED—GENTLEMAN TO INVEST $15,000 and take position of treasurer with Los Angeles corporation doing fine business; tremendous profits in sight. Address C, box 12, TIMES OFFICE. 2

WANTED—PARTY WITH $500 TO INVEST in best paying business in California; chance to make a fortune; no risk. 634 W. 19TH, Apartment 23. 23

WANTED—GOOD MACHINIST FOR PARTner in machine shop, $500 cash required. Call 411 E. SEVENTH ST. 24

WANTED—BY GENTLEMAN, LADY PARTner with $450 for hotel business. Address F, box 22, TIMES OFFICE. 23

## WANTED—
### To Rent.

WANTED—TO RENT, BY THE YEAR, modern house of about seven rooms with good sized yard, close to car line, but outside thickly settled section of Los Angeles. Address C. W. C., box 154, Santa Monica, Cal. 23

WANTED — TO RENT, BETWEEN NOW and December 1st, furnished bungalow or bungalow apartment, in the best residence portion of city; adults only. O. F. ZAHN, Home 5017. 23

WANTED—SMALL FURNISHED HOUSE with 3 or 4 acres of sand loam land, near car line, with plenty of water, towards foothills. Address G, box 28, TIMES OFFICE. 23

WANTED—BY EXPERIENCED RANCH man, age 30, married, with best local reference, a ranch on shares or salary. Address box 1539, SAN PEDRO, CAL. 23

WANTED—12 TO 15-ROOM MODERN house, vacant; must be nice grounds. Call Angelus Hairdressing Parlor, 3d floor Angelus Hotel. MISS TEMPEST, Mgr. 23

WANTED—TO RENT, UNFURNISHED, A modern first class house of 8 or 9 rooms, in the southwest part of the city. PHONE E1364. 24

## WANTED—
### To Purchase Real Estate.

WANTED—THESE QUICK.
10 or 12-room modern house, good location; will give $5000 or $6000 cash, two good lots and assume any difference.
6-room modern bungalow, good locality, will give few hundred cash and $1200 second mortgage for your equity.
A 4-room bargain for all cash, between Second and Vernon, east or west of Main.
A 5 or 6-room modern house or bungalow, close in, for all cash or terms; north of Jefferson, west of Central.
HIGBEE & HODGKINSON,
215 Collins Bldg., 213 W. Third.
Phones A6834. Broadway 1463. L.A.R.B.

WANTED—TO PURCHASE.
WE ARE HAVING A
GREAT MANY INQUIRIES DAILY
FOR HOUSES AND LOTS
IN EVERY PART OF THE CITY,
AND THINK
WE COULD ASSIST YOU IN
SELLING YOURS
IF THE PRICE IS RIGHT.
RESIDENCE PROPERTY DEPARTMENT,
WRIGHT & CALLENDER CO.,
119 S. HILL STREET,
23 GROUND FLOOR.

WANTED—WE HAVE JUST ESTABLISHed a rooming house department and invite owners of rooming houses to list their properties with us.
GOLDEN STATE REALTY COMPANY,
608-10 So. Spring st.
Both Phones Ex. 86.

WANTED—LAND IN THE PERRIS VALLEY, LARGE OR SMALL TRACTS. IN LISTING GIVE US LEGAL DESCRIPTION SO WE CAN LOCATE ON MAP. WESTERN REALTY & INVESTMENT CO., 434 S. HILL ST. F9614; BDWY. 3630. 27

WANTED—4 AND 5-ROOM COTTAGES, LOcated near the Salt Lake shops and near the Southern Pacific car shops; prices to range from about $1250 up to $2800, and must be on easy terms. R. R. FIELDS, with Golden State Realty Co., 608 S. Spring st. 24

WANTED — WE HAVE CUSTOMERS FOR thoroughly modern, high-class houses in the southwest or Westlake district. If you wish to sell, list with us. R. W. POINDEXTER CO., 409 Wilcox Bldg. 23

WANTED—TO PURCHASE THE BEST 4 TO 5-room house that $2000 to $3000 will buy; please give exact particulars and terms; buyer waiting. J. E. MARTIN, 313 Stimson bldg. 23

WANTED—A MODERN 8 TO 10 ROOM modern house, good location S.W., in exchange for gem stock or clear lot. Address G, box 77, TIMES OFFICE. 23

WANTED—TO PURCHASE LOT BETWEEN Adams and Pico, Hermosa and 7th ave., must be a bargain. TAYLOR & CO., 430 S. Broadway. 23

WANTED—THE CHEAPEST LOT ON 59TH st., west of Main, for spot cash. Prefer to deal with owner. Call SOUTH 5147. 27

WANTED—COTTAGE; EQUITY IN BEACH lot and cash for good cottage. Address LOCK BOX 541, city. 23

WANTED—LOT NEAR PICO AND VERmont, $800 to $1000 cash. Address H, box 1, TIMES OFFICE. 24

## WANTED—
### To Purchase, Miscellaneous.

WANTED — MAGAZINE SHOTGUN, 12 gauge. DR SEATON, 429 Union Trust Bldg.

WANTED—UPRIGHT PIANO; WILL PAY spot cash. BLOOMFIELD, piano tuner, 439 Matthews. 'Phone Boyle 136. 23

WANTED—FOR CASH, TYPEWRITER IN perfect condition. Address D, box 131, TIMES OFFICE. 23

WANTED—CITY MAPS FOR REAL EState office for cash. Address D, box 135, TIMES OFFICE. 23

WANTED — HIGHEST PRICES PAID FOR good second-hand furniture. ROSSNER, F3424. Main 2398. 30

WANTED — CASH PAID FOR FEATHER beds. 784 SAN PEDRO. Main 1166; Home 8041. 23

WANTED — OFFICE AND HOUSEHOLD furniture. COLGAN'S, 323 S. Main. A3462.

WANTED—DIAMONDS, JEWELRY, PAY cash. Suite 25, 444 S. BROADWAY.

## WANTED—
### To Purchase, Miscellaneous.

WANTED—WE HAVE [illegible] furniture; we will pay [illegible] price or sell it for [illegible] If you have anything [illegible] it to the L. A. AUCTION [illegible] buy merchandise of any kind [illegible] rupt stock. L. A. AUCTION [illegible] S. Main st. Phone Broadway [illegible]

WANTED — TO BUY FURNITURE household goods; if you [illegible] we will pay you one-third [illegible] Phone us, Main 1127 [illegible] FURNITURE CO., [illegible]

WANTED—WILL PAY HIGHEST [illegible] for good second hand [illegible] trunks, furniture, carpets [illegible] PHONE E3805. TEMPLE [illegible]

WANTED—FURNITURE AND [illegible] goods; we pay more than any other [illegible] the city. INDEPENDENT F[illegible] 421 E. 7th st. Home F[illegible]

WANTED—HOUSEHOLD GOODS [illegible] ture, carpets, any quantity [illegible] price paid. RHOADES & [illegible] Spring st. Phone Main [illegible]

WANTED — HAVE YOU [illegible] selling your second-hand [illegible] ring up SOUTH 666, or write [illegible] ST., as we are paying top prices.

WANTED — TO PURCHASE [illegible] household furniture. JAMES [illegible] CO., 713-15 S. Spring. [illegible]

WANTED — DIAMONDS, JEWELRY [illegible] gold; antiques; highest prices [illegible] CROUCH, jeweler, 242 S. Broadway.

WANTED—LUNCH WAGON AND [illegible] top surrey, cheap for cash or [illegible] livery wagon. 3818 ESSEX ST.

## WANTED—
### Miscellaneous.

WANTED—FROM TWO TO FIVE [illegible] dred pepper trees [illegible] over. State price. Address [illegible] Pedro, Cal.

WANTED—TEACHERS WHO CAN [illegible] ploy odd moments at pleasant and [illegible] work. Address D, box 34, TIMES [illegible]

WANTED — ART AND CURIO [illegible] bought, sold and exchanged [illegible] WASHINGTON ST., near Figueroa.

WANTED—CHILDREN TO BOARD [illegible] er's care; have no children [illegible] WEST 1081.

WANTED—SMALL CHILDREN TO [illegible] and care for. 1322 HENRY ST. [illegible]

WANTED—TO TAKE CHILDREN [illegible] caring for them. MRS. M. E. [illegible] 2136.

## TO LET—
### Furnished Rooms.

TO LET — THE SCHUYLER [illegible] will be open Tuesday, Sept. [illegible] and daughter from the east who [illegible] of obtaining a few gentlemen [illegible] and breakfast.

TO LET — 1347 ESTRELLA, [illegible] suite, first floor, southeast [illegible] south rooms, second floor; [illegible] near family hotel. Phone WEST [illegible]

TO LET — NEAT, NEWLY [illegible] front room in private family [illegible] eleven minutes to First and [illegible] reasonable. 1317 BROOKLYN AVE.

TO LET — IN PRIVATE [illegible] LARGE FRONT ROOM AND [illegible] NEWLY FURNISHED. 116 S. [illegible] ST. PHONE MAIN 5089.

TO LET—WHOLE OR PART [illegible] furnished upper, sunny [illegible] modern, piano, housekeeping [illegible] distance. PHONE F866.

TO LET—TWO PLEASANT ROOMS [illegible] ly furnished for housekeeping [illegible] electricity, $35. 333 EAST [illegible] flat.

TO LET—CHATEAU FRONTENAC [illegible] Flower, nicely furnished outside [illegible] and cold water. 'PHONE MAIN [illegible]

TO LET — FOR $8.50 A WEEK [illegible] rent an outside room, [illegible] new, with elegant hotel service [illegible] at 326 W. SEVENTH ST.

TO LET—FURNISHED FRONT ROOM [illegible] bath, telephone, private family [illegible] from two car lines. 1323 NEWTON [illegible] 5268.

TO LET—ONE LOVELY [illegible] room suitable for 2 young men [illegible] without board, between Grand [illegible] Hooper car line. 1412 S. 12TH [illegible]

TO LET—ROOM FOR GENTLEMAN [illegible] vate family of adults, electric light [illegible] phone; bath adjoining. Western [illegible] W. 20TH ST. 'Phone 2930.

TO LET—ST. CROIX ROOMS [illegible] modern, $2.50 and up. 2 [illegible] Third and Broadway. [illegible] 'Phone A8818.

TO LET—2 NICE, CLEAN [illegible] housekeeping rooms; [illegible] $12.50 per month. [illegible] South 1088. Hooper-ave. car.

TO LET—HIGHLAND PARK [illegible] dental College, sunny [illegible] fine view, close to car [illegible] AVE. 66, F. M. CRAWFORD.

TO LET—LARGE SUNNY ROOM [illegible] furnished, single or for [illegible] Griffith and Central ave. car [illegible] able. 2317 PALOMA AVE.

TO LET—2 ROOMS FURNISHED [illegible] housekeeping, modern, [illegible] private home; close in. 324 S. [illegible] near Third.

TO LET—NICELY FURNISHED [illegible] suitable for dressmaking [illegible] hairdressing. 125 TEMPLE ST. [illegible]

TO LET—THE SEWARD [illegible] furnished rooms, [illegible] and up; one block west of [illegible]

TO LET—HOUSEKEEPING [illegible] nished, single or en suite. [illegible] lute cleanliness. 229½ S. [illegible]

TO LET—STRICTLY MODERN [illegible] ed rooms at a reasonable price [illegible] days. 225½ N. GRAND AVE.

TO LET—NICE, PLEASANT [illegible] rooms for housekeeping [illegible] modern, close in. 620 W. [illegible]

TO LET—ELEGANT SUNNY [illegible] vate family, reasonable [illegible] F2344.

TO LET—LARGE, SUNNY, [illegible] nished room, $2.50 week. [illegible] 'Phone Main 5688.

TO LET—BEAUTIFUL FRONT [illegible] gantly furnished; also [illegible] FLOWER ST.

TO LET—NEWLY FURNISHED [illegible] south and east exposure [illegible] walking distance of 7th. [illegible]

TO LET — UNFURNISHED [illegible] house, 737 E. TENTH ST. [illegible] Tenth st.

TO LET—1102 SANTEE, [illegible] ed rooms, everything [illegible] and one suite.

TO LET—TWO FURNISHED [illegible] light housekeeping; [illegible] MAPLE AVE.

TO LET—562 CENTRAL AVE. [illegible] front room, bedroom and [illegible] cottage for housekeeping [illegible]

TO LET—LARGE FURNISHED [illegible] keeping room, sink, [illegible] plate and phone, [illegible]

TO LET—NEWLY [illegible] sunny room, [illegible] phone, $3 week. [illegible]

TO LET—FURNISHED [illegible] housekeeping, $14 [illegible] EAST 30TH.

TO LET—THE ELKS [illegible] New bath, new carpets [illegible] up. Renovated from top to bottom.

TO LET—NICELY FURNISHED [illegible] between Sixth and Seventh [illegible] of Figueroa. 645 ST. PAUL AVE.

TO LET—FURNISHED ROOM [illegible] furniture strictly new and [illegible] S. FIGUEROA.

TO LET—FURNISHED [illegible] separate entrance, [illegible] BUNKER HILL.

TO LET—IN PRIVATE [illegible] room flat, furnished for [illegible] use of phone. 619 RUTH AVE.

TO LET — FURNISHED [illegible] ing or housekeeping [illegible] and up. 340 W. 12TH ST.

TO LET—LARGE ROOM [illegible] en. private bath, [illegible]

TO LET—CLEAN, [illegible] nished single rooms [illegible] ing, close in. [illegible]

TO LET—NICELY FURNISHED [illegible] housekeeping rooms, [illegible] able. 1009 S. MAPLE AVE.

TO LET — FURNISHED [illegible] room, cooking [illegible] month; adults. [illegible]

TO LET — FURNISHED [illegible] and airy, $2.00 per week up [illegible] S. FIGUEROA [illegible]

TO LET—120 S. [illegible] keeping rooms, [illegible] rooms from $5 to [illegible]

TO LET—CHEAP, [illegible] 1100 SAN PEDRO st. [illegible]

TO LET—FURNISHED [illegible] and one single room [illegible]

TO LET—SUNNY [illegible] rooms, $8 up. [illegible]

TO LET—NICELY [illegible] S. GRAND AVE. [illegible]

TO LET—ONE FRONT [illegible] for housekeeping [illegible]

TO LET—NEW [illegible] private family. [illegible]

TO LET—SUITE [illegible] rooms with bath [illegible] GRAND AVE.

TO LET—THREE FURNISHED [illegible] housekeeping. [illegible]

TO LET—IN WESLEY [illegible] room for gentleman [illegible]

TO LET—NICELY [illegible] housekeeping rooms [illegible]

TED—
Purchase, Miscellaneous.

—WE HAVE $10,000 TO ... we will pay the highest ... sell it for you on commission ... anything in this line ... L. A. Auction House ... L. A. AUCTION HOUSE ... Phone Broadway 1667.

— TO BUY FURNITURE ... goods; if you are going to ... you one-third more than other ... Main 1137, Home 2124. COLTER ... E CO., 322 S. Main st.

—WILL PAY HIGHEST PRICE ... second hand clothing ... niture, carpets, bric-a-brac ... TEMPLE 1109.

FURNITURE AND HOUSEHOLD ... pay more than any other firm ... INDEPENDENT FURNITURE CO. ... Home F6973, Main 1688.

—HOUSEHOLD GOODS, FURN... any quantity. Highest ... RHOADES & RHOADES ... Phone Main 1269; F1269.

— HAVE YOU THOUGHT ... second-hand clothing? ... are paying top prices.

— TO PURCHASE OFFICE ... furniture. JAMES COLGAN ... S. Spring. F3066, Main 3696.

— DIAMONDS, JEWELRY ... ques; highest prices given ... Jeweler, 542 S. Broadway.

—LUNCH WAGON AND CART ... cheap for cash or trade for ... 1616 ESSEX ST.

NTED—
Miscellaneous.

—FROM TWO TO FIVE ... per trees in cans, four feet ... price. Address BOX ...

—TEACHERS WHO COULD ... moments at pleasant and profit... dress D. box 94, TIMES OFFICE.

— ART AND CURIOS, GOODS ... sold and exchanged at 640 ... TON ST., near Figueroa.

—CHILDREN TO BOARD; ... ; have no children; references.

—SMALL CHILDREN TO BOARD ... for. 1332 HENRY ST. ...

—TO TAKE CHILDREN ... them. MRS. M. E. BELL ...

ET—
Furnished Rooms.

— THE SCHUYLER, 1207 W. ... open Tuesday, Sept. 24th ... ter from the east who are ... a few gentlemen who wish ...

—1947 ESTRELLA, HANDSOME ... floor, southeast corner ... second floor; quiet, refined ... hotel. Phone WEST 3227.

— NEAT, NEWLY-FURNISHED ... m in private family; ... utes to First and Main ... 1837 BROOKLYN AVE.

—IN PRIVATE RESIDENCE ... FRONT ROOM AND ALCOVE ... FURNISHED. 1140 S. FIGUEROA ... NE MAIN 9099.

—WHOLE OR PART OF ... upper, sunny, quiet flat ... iano, homelike, large yard ... PHONE F5818.

—TWO PLEASANT ROOMS ... for housekeeping ... $25. 223 EAST 11TH ST.

CHATEAU FRONTENAC ... nicely furnished outside rooms ... water. 'PHONE MAIN 863.

— FOR $3.00 A WEEK YOU ... outside room, beautifully ... elegant hotel service ... SEVENTH ST.

FURNISHED FRONT ROOM ... lephone, private family ... car lines. 1373 NEWTON ST.

—ONE LOVELY FURNISHED ... itable for 2 young men ... board, between Central ... r lines. 1431 E. 14TH ST.

-ROOM FOR GENTLEMAN ... ily of adults, electric light ... th adjoining. Westlake ... ST. 'Phone E3066.

—ST. CROIX ROOMS, NEW ... $3.50 and up, 3 minutes ... Broadway.

—2 NICE, CLEAN FURNISHED ... ping rooms; part of cottage ... month. 1741 NEWTON ST. ... Hooper-ave. car.

—HIGHLAND PARK, NEAR ... College, sunny, furnished ... close to car, reasonable ... F. M. CRAWFORD.

—LARGE SUNNY ROOM ... single or for housekeeping ... central ave. car ... PALOMA AVE.

2 ROOMS FURNISHED FOR ... ping, modern, sunny and clean ... ; close in. 254 S. FREMONT.

—NICELY FURNISHED ... for dressmaking ... 125 TEMPLE ST.

—THE SEWARD, 413 TEMPLE ... d rooms, modern house ... instantaneous heater; verandas ... ne block west of Courthouse.

—HOUSEKEEPING ROOMS ... in every particular; either ... single or en suite ... siness. 603½ S. FIGUEROA.

—STRICTLY MODERN ... at a reasonable price ... N. GRAND AVE.

—NICE, PLEASANT ... for housekeeping in private ... close in. 536 W. COURT ST.

—ELEGANT SUNNY ROOMS ... ly, reasonable prices.

—LARGE, SUNNY, NEWLY ... room, $2.50 week. 544 S. HOPE ... Main 6666.

—BEAUTIFUL FRONT ROOM ... furnished; also kitchen.

—NEWLY FURNISHED ... and east exposure, choice ... distance off 7th. 716 STEWART ...

— UNFURNISHED EIGHT-ROOM ... 327 E. TENTH ST. Apply ...

—1302 SANTEE, NEWLY ... ms, everything first-class ... suite.

—TWO FURNISHED ROOMS ... housekeeping; good location ... AVE.

—562 CENTRAL AVE. ... room, bedroom and kitchen ... or housekeeping. Reasonable.

—LARGE FURNISHED ... room, sink, bath ... d phone. 841 S. HOPE.

—NEWLY FURNISHED ... room, porcelain bath ... week. 638 S. HOPE.

—FURNISHED ROOMS ... eping, gas, bath, phone ...

—THE ELMS, ... ds, new carpets ... vated from top to bottom.

—NICELY FURNISHED ... Sixth and Orange, two blocks ... roa. 648 ST. PAUL AVE.

—FURNISHED ROOMS FOR ... re strictly new and up-to-date ... EROA.

—FURNISHED ROOM IN ... n entrance, $7 per month ... R HILL.

—IN PRIVATE HOUSE ... at, furnished for housekeeping ... hone. 638 RUTH AVE.

— FURNISHED ROOMS ... housekeeping; all outside rooms ... 348 W. 17TH ST.

—LARGE ROOM, BUFFET ... rivate bath. $30. S. OLIVE ...

—CLEAN, SUNNY, WELL ... single rooms; also two for ... n in. 1326 S. HILL.

—NICELY FURNISHED ... eeping rooms, close in ... 9 S. MAPLE AVE.

— FURNISHED HOUSEKEEPING ... cooking gas included ... adults. 548 E. PICO.

— FURNISHED ROOMS ... ity. $2.50 per week up ... EROA ST.

—133 S. FIGUEROA ST. ... rooms, $16; 2 rooms ... $6 to $10.

—CHEAP, 6 NEW MODERN ... Pedro st. R. J. GERBER.

—FURNISHED ROOMS, ONE ... single room. 1362 HOPE ST.

—SUNNY FRONT ROOM ... up. 715 N. BROADWAY.

—NICELY FURNISHED ... AND AVE. Angels' Flight ...

—ONE FRONT ROOM, FOR ... ousekeeping. 125 WEST 9TH.

—NEW FURNISHED ... family. 512 E. 12TH ST.

—SUITE OF HOUSEKEEPING ... with buffet kitchen ... AVE.

—THREE FURNISHED ... eeping. 1306 S. OLIVE ...

—$3 WEEKLY, NEWLY ... or gentleman. 622½ SOUTH ...

—NICELY FURNISHED ... eping rooms. 1341 SOUTH ...



# Classified Liners.

## TO LET—
### Furnished Rooms.

TO LET—ELEGANTLY FURNISHED ... HOTEL OHIO; every modern conve... in each room, low summer rates; ... before looking elsewhere; $2.50 a ... week; also a day and up. 217 N. ... opp. Courthouse, 2d entrance.

TO LET—ONLY 25 MINUTES TO 6TH AND ...; 4-room bungalow, modern. ... Baths car to Reno st., ... see my sign on cottage; ... J. E. MARTIN, 312 Stimson ...

TO LET—NEAT OUTSIDE FURNISHED ... housekeeping, for single lady, who ... Los Angeles, rent $4.50; Edendale ... Alessandro and A streets, 1212½ ... ST. 5 cent fare. 24

TO LET—$10 MONTHLY, 3 ROOMS, FURnished, nice bath, phone, hot water, close to center; no car fare; ... minutes' walk from Third and ... S. FIGUEROA ST.

TO LET—NEW HOUSE, ALL BRIGHT, ... housekeeping and single, $2 ... hot bath and laundry; walking ... direct to depots. THE TEN ... Figueroa.

TO LET—THREE OR FOUR BEAUTIFUL ... rooms, sunny and strictly modern ... to City Hall; no children; ... two parties; would take board. 23

TO LET—ELEGANTLY FURNISHED ROOM ... modern conveniences in beautiful ... district, near excellent dining ... 962 S. BURLINGTON. Home ... 23

TO LET—ROOMS, EN SUITE OR SINGLE, ... by day or week; all outside ... hot and cold water. $4 week ... ACACIA HOTEL, 4th and Hope.

TO LET—FURNISHED ROOMS SUITABLE ... also en suite complete for ... thoroughly cleaned and renovated ... new management. 631 KIP ST. 27

TO LET—AT 309 S. HILL ST., IN BEAU... private residence, situated in ... a southeast suite on 2nd floor ... coal grate and two large ... 24

TO LET—ELEGANTLY FURNISHED ROOMS ... without board. 1031 S. HOPE ST. 25

## TO LET—
### Unfurnished.

TO LET—ONE OR TWO ATTRACTIVE SUN... ventilated rooms, furnished or unfurnished, in private home; business, people preferred; these downtown ... be rented cheap if taken at once. ... HILL ST. 24

TO LET—3 CONNECTING ROOMS AND ... unfurnished, gas and electricity, ... rent $16 a month. 732 SOUTH ... 24

TO LET—... 2 CONNECTING UNFURnished rooms and porch for housekeeping ... adults. 222 S. HOPE, near 4th. 23

TO LET—UNFURNISHED ROOMS FOR ... 1409½ WRIGHT ST. Phone ... Exchange 206. 24

TO LET—UNFURNISHED OR PARTLY ... rooms, large kitchen. 231 WEST ... 23

## TO LET—
### Furnished or Unfurnished.

TO LET—PART OR ALL OF SUITE OF 3 ... furnished at $5 each; one un... 5-minute car service. For par... MERRILL on Monday, Broad... 23

TO LET—FURNISHED AND UNFURnished ... rooms for housekeeping—nice ... Nice home place. Everything ... TEMPLE ST. 23

TO LET—UNFURNISHED ROOMS OR ... for sleeping or light housekeeping. ... OLIVE. 23

## TO LET—
### Flats.

TO LET—4-ROOM UPPER FLAT, WA... and electricity, front and rear ... of sunshine, 2909 FIRST ST., ... 10 minutes from Main street. ... OXFORD AVE. Phone B1446. 26

TO LET—NEW, MODERN 6-ROOM FLAT ... ave.; fine view; convenient ... $35 per month, including water. ... STRONG & DICKINSON, 2d ... Tel. Home Ex. 908.

TO LET—VERY CLOSE IN TO COURT... paid, gas range; all modern; ... Pavilion Place; 4-room flat, ... HUBBELL, 502 Bullard Blk.

TO LET—WESTLAKE DISTRICT, 6-ROOM ... modern building; polished floors; ... everything up-to-date. 710 S. ... Home 53201. 23

TO LET—ELEGANT NEW 6 ROOM AND ... hall, cottage flat, beautifully decorated. Inquire 1602 S. BUR... AVE.

TO LET—6-ROOM UNFURNISHED FLAT, ... improvements. Enquire 649 MAL... or of owner, 916 South Westlake ... 23

TO LET—THREE AND FOUR-ROOM ... new and modern, at the southeast ... MONETA AND VERNON AVES. 23

TO LET—FLATS, 2049 HOOVER ST., ... Hoover Apartment, furnished or unfurnished ... instantaneous heater; verandas. 23

TO LET—1351 N. FLOWER ST., 5-ROOM ... in every particular; either ... or unfurnished; low rent to permanent ... 23

TO LET—UPPER SOUTH FRONT FLATS, ... rooms each; positively the finest in ... at 1350 S. Figueroa. Inquire for ... S. GRAND AVE.

TO LET—7-ROOM FLATS, ALL MODern ... location. Apply 332 W. WASHINGTON. 23

TO LET—A MODERN SUNNY 3-ROOM ... SOUTH FIGUEROA. Inquire at ... Figueroa. 24

TO LET—SIX-ROOM MODERN FLAT, ... N. GRAND AVE., near High ... reasonable. 26

TO LET—ROOM FLAT, ALMOST NEW, ... cold water, tinted walls, bath, nice ... back yard. 207 W. 15TH ST. 24

TO LET—NEW, ELEGANT, MODERN ... floors, near Westlake Park. 23

TO LET—PARTLY FURNISHED FLAT, 5 ... and bath. 1228 W. NINTH. Home ... 22

TO LET—MODERN 5-ROOM FLAT, UP... CLANTON ST., near San ... 23

TO LET—CROCKER ST., 649, TOP HALF ... unfurnished, for rent $12 for adults. 23

TO LET—NEW LOWER FLAT, 4 SUNNY ... toilet, gas and electricity, $16. 24

TO LET—$30 MONTHLY, 5-ROOM FLATS, ... at 1013-1015 Diamond st. T. ... ANGER, 307 S. Broadway.

TO LET—ELEGANT 5-ROOM FLATS, WALL ... bath; rugs, tables, $27.50, $25; ... 402 LUCAS AVE.

TO LET—FURNISHED ROOMS FOR GEN... with board; bath, 'phone, private ... S. OLIVE ST.

TO LET—PLEASANT UP-TO-DATE 3-ROOM ... bath, 8 Marshall beds. 1039

TO LET—LOVELY 5-ROOM FLAT. 1136 ... AVE. Phone Broadway 4274. 25

TO LET—4-ROOM FLAT, WITH BATH. ... near Main. 27

TO LET—ROOM LOWER COTTAGE-FLAT, ... E. WASHINGTON ST. 23

TO LET—ROOM MODERN FLAT. 1420 LOS ... ST. 24

TO LET—ONE 5-ROOM, ONE 4-ROOM FLAT. ... ST. 23

## TO LET—
### Furnished Flats.

TO LET—NEW, MODERN, 2 AND 3-ROOM ... with or without private ... all modern conveniences; easy walk... 211 W. 8TH, above Figueroa. 24

TO LET—"CASTLE CRAIG," COR. 2ND ... st., elegant front sunny corner ... also 3 rooms; first class, ...

TO LET—UPPER FLAT OF 4 LARGE ... and bath furnished for housekeep... location, near 3 car lines. In... W. 9TH ST. 23

TO LET—WESTLAKE PARK FRONTING, 6-... modern conveniences, finest ... MACLEOD, owner. E1657. 28

TO LET—NEWLY FURNISHED 3-ROOM ... unfurnished $19. 1260 E. 12TH. 22

TO LET—5-ROOM APARTMENT, GAS ... phone, $14 to $25. 919 AL... new house, near 9th st. 23

TO LET—LOVELY FURNISHED 5-ROOM ... LINCOLN ST., between ... Figueroa. 24

TO LET—S. FIGUEROA ST., BY THE ... wing of the Newman flat, 7 ... furnished. 24

TO LET—5 ROOM SUNNY UPPER FLAT ... modern conveniences. 1735½ SAN... 24

TO LET—ROOM FURNISHED FLAT. 1419 ... st. Call between 10 a.m. and 2 ...

TO LET—ROOM, WELL FURNISHED, ... AGATHA ST. 23

TO LET—ROOM FURNISHED LOWER ... $25 per mo. 930 S. HOPE.

TO LET—... FLAT, FURNISHED. 820 ... RUTH AVE. 23

## TO LET—
### Furnished Flats.

TO LET— In Westlake section, a 5-room furnished cottage flat, all conveniences and strictly first-class. Apply 718 VALENCIA ST. Smith & Dieter, 2nd floor, Union Trust Bldg. 23

TO LET— In Westlake section, a 5-room furnished cottage flat, all conveniences and strictly first class. Apply 718 Valencia st. SMITH & DIETER, 23 2nd floor Union Trust Bldg.

TO LET—CAN'T BE BEAT IN CITY FOR $27.50, WATER FREE; 5-ROOM, MODERN, COSILY FURNISHED PLACE; NICE NEIGHBORHOOD, ONLY 5 BLOCKS S.W. OF CITY CENTER; CALL TODAY. 2171½ W. 11TH ST. 23

TO LET—FINELY FURNISHED NEW 5-room flat, modern, clean, airy, sunny, very desirable; close to business center; hill section; reasonable rent. 212 N. GRAND AVE. 26

TO LET—IN DOUBLE RESIDENCE FOR two months, very cheap; seven-room flat, elegantly furnished. 1307 W. Ninth near Garland. D. W. BESWICK. 'Phone E1125. 26

## TO LET—
### Apartments—Furnished.

TO LET — MODERN HOUSEKEEPING apartments, furnished complete, new, the nicest, neatest to be found anywhere, and at the lowest rent. 'Phone, bath, gas range, hot water, pleasant yard and flowers. These apartments are specially ventilated, sunny, very homelike and neat. Go and see them. You will like them. No car fare. Walking distance.

Up.
$13—1028 W. First st....Main 5233.......Denver
$14—1132 W. First st....Home 7506....Michigan
$12.50—204 N. Fremont....Home 6075....Geneva
$23—212 N. Fremont..Broadway 1676..Helvetia
$18—218 N. Fremont....Main 1567......Ramona
$20—222 N. Fremont....Main 1630......Gaviota
$14—1141 W. First....North 438.......St. Louis
$14—1003 E. Ninth....Main 5462......Boston
$14—1011 E. Ninth....Main 1480......New York
$14—150 N. Beaudry....North 579......Chicago
$12—2030 Colton....Temple 486......Florence
$16—324 S. Figueroa....Home 3404...Roosevelt
$14—712 Ceres ave....Home 6352.....Alhambra
$13—831 Diamond st..Broadway 2926..Portland
$12—836 Crocker st..Broadway 2914. Pittsburgh
$14—812 W. Fourth st....Home F5662....Seattle
$20—1126 Mignonette st..Temple 482....Oakland
$20—1015 Diamond st....5-room flats.
T. WIESENDANGER, 307 S. Bdway. M. 2043.

TO LET—APARTMENTS, FURNISHED. THE MAYFAIR. Located inside of St. James Park. Los Angeles's most exclusive and most modern apartments are now completed, furnished and in operation; being inside of St. James Park, one of Los Angeles's most exclusive residence centers. All outside rooms, in suites of from two to six, with baths. Steam heat, furniture and furnishings the best, artistic in all appointments; servants' quarters. Open for inspection.
THE MAYFAIR APARTMENTS, No. 40 St. James Park.

TO LET— THE BYRAM APARTMENTS, NO. 1037 BYRAM ST. New, elegantly furnished; plenty hot water, large kitchens; all outside rooms; guests' parlor, private baths, phone service, electric lights, front porches, residence location; low rates; walking distance to Broadway; you will find this a very comfortable house. Take W. 11th st. car west. HOME E3479. 24

TO LET— THE WAYLAND. New building, elegantly furnished, 2 and 3-room apartments, absolutely everything for housekeeping; beautiful bathrooms and fine kitchen with each suite; hot and cold water; only 5 minutes' walk from center of the city, adjoining Normal School grounds; reasonable rates. 539-41-43 S. HOPE ST. 24

TO LET—THE BEAUTIFUL DORIA, CORNER PICO AND UNION AVE. Mission furniture, wide halls, extra large rooms, with buffet kitchens and baths, will make special winter prices NOW. Worth your while to inspect these bright sunny furnished and unfurnished apartments before locating. 1604 PICO. A6264. 23

TO LET — GOLDEN WEST APARTMENTS; new house, new furniture, strictly modern; 2 and 3-room housekeeping suites, with, or without private baths; every accommodation; easy walking distance, desirable location; reasonable rates; sunny rooms. 917 W. 5TH, near Figueroa. 30

TO LET—THE MINNEWASKA, COR. 2ND and Grand ave. Housekeeping apartments, completely furnished; rooms single or en suite, with or without board; five minutes walk from business center, on the hill, where it is quiet. Best location in the city. Prices reasonable. TEL. A6701; Main 2616.

TO LET—36 ROOM APARTMENT HOUSE, steam heat, hot and cold water, wall beds, rent $500.
75 room modern apartment house, will lease 5 years at $560 per month. J. R. RICHARDS, HOTEL BROKERS CO., 221 Laughlin Bldg. 23

TO LET—THE OLIVER. New Westlake apartments. High-grade and up-to-date furnishings. Large, sunny rooms; polished floors. Steam heat, private baths. Sun parlor, roof garden, cosy balconies. 730 BEACON ST. 24

TO LET — GOLDEN WEST APARTMENTS; new house, new furniture, strictly modern; 2 and 3-room housekeeping suites, with or without private baths; every accommodation; easy walking distance, desirable location; reasonable rates; sunny rooms. 917 W. 5TH, near Figueroa. 24

TO LET—THE UPP, 1169 W. FIRST ST.; walking distance, new building, new furniture, 3 and 4-room apartments, $15 to $30 month; bath, hot water; both phones free, large society hall; roof observation; cool and healthy for summer.

TO LET — HOPE APARTMENTS, 2023 S. HOPE STREET, corner 20th st. Completely furnished suites of two rooms; kitchen, private bath. everything new and modern, all outside rooms; beautiful location, 15 minutes to business section.

TO LET — THE ALTONA APARTMENTS, COR. 8TH AND FIGUEROA; 2, 3 AND 4 ROOMS WITH BATH AND BUFFET KITCHEN; ALSO SINGLE ROOMS AND SUITES WITH PRIVATE BATH. BROADWAY 5367.

TO LET—HOTEL ASTORIA, 248 S. OLIVE, near Third, best located and furnished apartment house in Los Angeles, one, two and 3-room apartments with buffet kitchens, also rooms with and without private baths.

TO LET—NORTHWEST APARTMENTS, 237 North Beaudry ave., elegant 2 and 3-room suites, $18 to $25 per month. New house and new furniture; all outside large rooms; location ideal. Phone HOME A5522.

TO LET — HENRIETT APARTMENTS. Complete housekeeping 2 and 3-room apartments; hot running water, gas and electric service and garage; all outside rooms. 1402 Toberman st.

TO LET—GRAND VIEW APARTMENTS, 560 N. Hill st., new, elegantly furnished housekeeping rooms, beautiful location, walking distance, 2 and 3 rooms, $12 to $25. A2344.

TO LET—THE EDWARDS, 1425 GRIFFITH AVE., NEWLY FURNISHED 2-ROOM APARTMENTS, LIGHT AIRY ROOMS, PRIVATE BATHS, RATES $25 UP. B3192. 23

TO LET—934 POTTER PARK, NEAR FIGueroa and 7th. Aberdeen Apartments. Are you particular about where you live? You will be pleased with our 2 and 3-room apartments.

TO LET—FURNISHED APARTMENTS. THE MAYNARD, 318½ W. PICO ST. 1, 2 and 3-room suites with buffet kitchens; also single rooms; attractive; homelike; walking distance. 29

TO LET—251 N. FLOWER; 2 ROOMS AND private bath; every modern convenience, buffet kitchen, all new furniture; see these; you will like them. Phone BROADWAY 1741. 28

TO LET—AT THE PRINCETON, 1513 Girard st., pleasant, cosy, 2 and 3-room apartments, splendidly furnished; prices reasonable. HOME 'PHONE E1149. 23

TO LET—MISSION APARTMENTS, NEW, elegantly furnished apartments and single rooms, private baths, hot and cold water, steam heat, electricity, gas; centrally located. 202 N. BROADWAY. 23

TO LET—EL REABO APARTMENTS, 1421 W. 10th st.; private bath and toilet, 2 rooms, all conveniences of 5; Marshall & Stearns fixtures, strictly first-class; summer rates, $18 and $30.

TO LET—"THE ROYCROFT," 928 W. SIXTH. New and modern housekeeping apartments, with private baths, hot water all time, all outside rooms; close in. 22

TO LET—THE WARMAN APTS., 934 W. 6TH. Looking for something new and clean, with large, light airy kitchen and private bath? We have just what you want. 23

TO LET—THE LYONS, A NICE PLACE for permanent winter apartments; sunshine and steam heat; a few single rooms; locate now. 928 S. HOPE. 'Phone F2898. 25

TO LET—THE SEQUOIA, 1343 W. 7TH; furnished front apartments, 3 rooms, with buffet kitchens and private baths; new and modern. Tel. Main 3267. 28

TO LET—THE ROYCROFT, 928 WEST 6TH, new and modern housekeeping apartments with private baths, hot water, all time, all outside rooms, close in. 25

TO LET—THE ST. DUNSTAN, 618 S. FIGUEROA ST. 2 and 3-room apartments, nicely furnished; absolutely clean; walking distance of business center. 23

TO LET—THE ELDEN, CORNER ELDEN and W. 11th st. Select apartments and location; opened about September 25, 1907. W. Ninth and 11th st. car.

TO LET — "CASTLE CRAIG," COR. 2ND and Olive st., elegant front sunny corner 4 room apartment; also 3 rooms; first class, modern, close in. 24

TO LET — "CALIFORNIA," 811 TEMPLE St. Fine new modern suites, $16 to $50; latest, nearest, sunniest, cheapest. Home A3077. 23

## TO LET—
### Apartments—Furnished.

TO LET—ARDMORE, 941 POTTER PARK ave., near 7th and Figueroa; fine furnished apartments; private bath, low rates. E2411.

TO LET—DOUGLAS APARTMENTS, 624 W. 10th st., corner Flower; 2 and 3-room apartments, $18, $20, $25; laundry, bath, phone.

TO LET—251 N. FLOWER; 4-ROOM FLAT, furnished to suit, electric light and gas, plenty hot water; low rent to permanent tenant. 28

TO LET—HOTEL BROADWAY COURT IS the only hotel with housekeeping privileges right in the business center. 207 N. BROADWAY. 24

TO LET—B. C. APARTMENTS; 3 ROOMS, private baths; winter rates, $20 to $25. 1362 WRIGHT ST., near Pico. Home A5470. 23

TO LET—APARTMENTS, 2 AND 3-ROOM suites, also single rooms; modern; close in. HOTEL ST. REGIS, 237 S. Flower. 24

TO LET—DESIRABLE 3-ROOM APARTMENT in a private house; all conveniences. 830 GRATTAN ST. 24

TO LET—THE CLIFTON, 651 RUTH AVE., 2 and 3-room completely furnished housekeeping apartments. $3.25 per week. 24

TO LET — PARODIA, 944 W. SIXTH ST. Modern housekeeping suites, private baths. 24

TO LET—TAYLOR APARTMENTS, NINTH and Flower, new furnished apartments. MAIN 3657. 23

TO LET—KNICKERBOCKER APARTMENTS. 821 S. Hope. Phone F8240. All brand new. 23

TO LET—LONG BEACH TENT CITY announces special fall rates; convenient, sanitary housekeeping tents. 1

TO LET — FURNISHED, 5-ROOM HOUSE, with bath and gas. 126 E. 30TH ST. 23

TO LET—B. & C. APARTMENTS, 2-ROOM housekeeping suites. 345 S. HOPE ST. 26

## TO LET—
### Rooms and Board.

TO LET—IN BEAUTIFUL PRIVATE HOME IN WESTLAKE DISTRICT, NICE, LARGE, PRETTILY FURNISHED ROOMS AND THE BEST OF BOARD; A PERFECT HOME FOR THOSE WHO APPRECIATE GOOD ACCOMMODATIONS AND ARE WILLING TO PAY A REASONABLE CHARGE. 1640 W. 11TH.

TO LET—IN LARGE BEAUTIFUL PRIvate residence elegantly furnished, large outside sunny rooms. Unexcelled table board. Beautiful grounds and porches. Walking distance from business center. Call 1125 S. GRAND. 22

TO LET—LARGE WELL FURNISHED front room with running water, in private family. First class home table. Suitable for 2 gentlemen or couple. Within walking distance or half block of street car. 1241 INGRAHAM ST. 24

TO LET — BEAUTIFULLY FURNISHED southeast room, with board, suitable for couple or two young men, in large comfortable private home, choice residence section; excellent car service. 2108 S. UNION AVE. Phone B3378. 23

TO LET—WESTLAKE DISTRICT, CLOSE in, 2 furnished rooms, $10 each, with bath, phone and fine veranda; breakfast and evening dinner $14 extra; best of home cooking. PHONE MAIN 2511, evenings. 22

TO LET—ROOMS AND BOARD IN ATTRACtive private residence in the Westlake district, to couples only. Call at 734 CORONADO ST., or ring up E1660 and ask for Mrs. Boucher. 26

TO LET—ROOM AND BOARD, SUITABLE for 2 young men, home conveniences, bath, home cooking, no other boarders. W. 1172. Phone, on car line. 23

TO LET—LARGE FRONT ROOM, SUITABLE for 2 or 3; elegantly furnished, electric lights, bath, etc.; walking distance, with first-class table. 1114 S. GRAND AVE. 23

TO LET—Y.W.B.H., GOOD CHRISTIAN home for clerks, stenographers, school and working girls; board and room $3.50, $4.50 per week. 425 E. 4TH ST. 23

TO LET—YOUNG MEN TO SHARE A pleasant home room with congenial young men, on hill, board if desired. Inquire E. B. FRY, 271 S. Main.

TO LET — WITH BOARD, HANDSOMELY furnished sunny rooms in a strictly private family, gas, electricity, bath, phone. 2309 S. FLOWER ST. 27

TO LET—IN WESTLAKE DISTRICT 2 very desirable rooms with excellent table board, home cooking. Apply 1228 INGRAHAM St. 24

TO LET—NICELY FURNISHED WITH board, under new management; meals by day, week or month. 404 EAST 9TH St. 23

TO LET—WANTED, ELDERLY PERSON OR semi-invalid to board; prices very reasonable. 'PHONE WEST 4742. 23

TO LET—CASA DEL PICO, FIRST CLASS family hotel. 1316 VERMONT AVE. Take Pico Heights car. Phone B1894.

TO LET—NICELY FURNISHED ROOM with excellent board, beautiful home, close in. 923 S. FIGUEROA. 29

TO LET—LARGE SUNNY FRONT ROOM, with excellent table board. 1211 INGRAHAM ST. 24

TO LET—ROOM WITH BOARD IN PRIVATE modern home, or would care for invalid. Phone WEST 1579. 24

TO LET—THE BURWELL, HANDSOMELY furnished rooms, home cooking, close in, reasonable rates. PHONE A7902. 23

TO LET — NICELY FURNISHED SUNNY 3-room suites for housekeeping; also single rooms for gentlemen. 453 S. HOPE ST. 24

TO LET — HOTEL PLUMASITA, ELEgantly furnished rooms, exceptional meals. 1610 S. FIGUEROA. 23

TO LET—ATTRACTIVE ROOMS WITH EXcellent home table. THE MOORE, 1001 W 8th st. 1

TO LET—NEWLY FURNISHED ROOMS, $2 and $2.50 for rooms. 523 EAST SIXTH. 25

TO LET—ROOM AND BOARD, PRIVATE home, SOUTH 4315. 22

## TO LET—
### Houses.

TO LET—$18, WATER PAID, 6-ROOM PLAStered modern cottage, bath. Key 1547 E. 41st. Hooper ave. car. 'PHONE S. 456. Cottage 3 doors east. 24

TO LET—FURNISHED, 6 ROOMS, MODERN, piano, etc., $30 monthly, and several larger swell places, $50 and $75 monthly. See PHOENIX, 202 Grant Bldg.

TO LET—STRICTLY UP-TO-DATE MODern 7-room house, $25 per month, 1585 W. 21ST ST., near Vermont ave. Washington-street car. 23

TO LET—HALF OR WHOLE BEAUTIFUL modern seven room cottage, lawn, etc., will sell; small sum, balance rent. Dalton ave. car to 4157. See owner. 24

TO LET—$10. COTTAGE, 4 ROOMS, BATH, nice corner, flowers, Temple car to end. See ADELINE OTT, 620 Commonwealth, or phone RYLES, E3027. 23

TO LET—COTTAGE OF 4 ROOMS. FURnished or unfurnished. 2644 HALLDALE. Take W. Adams st. car. Landlady in rear. Cheap. 24

TO LET—A 2 STORY 6 ROOM HOUSE, ALL modern improvements, close in. 1421 South Los Angeles st. Key at N.W. CORNER 5TH AND SPRING. 24

TO LET—WE CAN GIVE YOU LIST OF the kind you want and full particulars. R. W. POINDEXTER CO., 409 Wilcox Bldg. 28

TO LET — COMPLETELY FURNISHED house of 8 rooms, furnace, east front. Inquire 941 GRATTAN ST. E2586. 25

TO LET—7-ROOM MODERN HOUSE, $30; 4-room modern flat, $17; both close in on N. Grand ave. EX. 7172; MAIN 9273. 24

TO LET—NEW MODERN 5 ROOM COTTAGE at Garvanza. Inquire 6431 EAGLE ROCK AVE. East 1155. 22

TO LET — HALF OF MODERN CORNER double house, exceptionally desirable; adults only; barn if wanted. 1387 E. 22ND ST. 23

TO LET — NICELY FURNISHED 5-ROOM modern cottage, 1024 W. 21ST ST. Call between 9 and 5 o'clock. 24

TO LET—7-ROOM MODERN HOUSE, NEWly tinted. 820 N. SECOND ST., near corner Figueroa. Call or phone F7906. 23

TO LET—6-ROOM HOUSE, 1782 W. 25TH ST.; W. Adams car; nice place; has barn, palm house, etc.; rent $40. TEL. B5450. 23

TO LET—$20 MONTHLY, 4-ROOM UNFURnished cottage, 837 West Third st. T. WIESENDANGER, 307 S. Broadway.

TO LET—2-ROOM HOUSE, LARGE LOT, 1661 E. 31st, $7. WEST 4742. 23

TO LET—9-ROOM HOUSE, 819 BEACON ST. J. M. TAYLOR, 436 H. W. Hellman Bldg. Tel. Main 574. 24

TO LET—A NICE 7-ROOM MODERN HOUSE near car line; nice location. Call at 144 W. 46TH ST., or tel. F7151 or Main 6662. 7

TO LET—NICELY FURNISHED 6-ROOM modern cottage. 1622 REID ST. H1145. Pico Heights. 23

TO LET—$14, 4-ROOM BUNGALOW, WATer paid, gas range. 147 AVE. 34. Inquire 145 AVE. 34. 25

TO LET—2639 MONMOUTH AVE., 1 BLOCK west of Hoover; large 8-room house. Phone TEMPLE 1108. 24

TO LET—$16. 6-ROOM COTTAGE, WATER paid. Hollywood car. 1307 N. WATERLOO ST. 23

TO LET—6 ROOM HOUSE, CLOSE IN. Inquire 1130 WEST 16TH ST. Phone Broadway 5507. 24

TO LET—$12 MONTHLY, 3 ROOMS AND bath, electricity, 150 N. UTAH ST. Boyle 2605. E. First-st. car. 23

TO LET—6-ROOM HOUSE, 130 E. 25TH ST. 23

TO LET—4 ROOMS, 667 W. 38TH, $18. W. H. ALLEN & SON, 216 Douglas Bldg. 23

TO LET—$15, 5-ROOM COTTAGE, LARGE yard. 208 E. ADAMS. 23

TO LET—5-ROOM COTTAGE. 1223 WALL ST. $20 per month. 23

## TO LET—
### Houses.

TO LET—HOUSES, COTTAGES, FLATS, FURNISHED AND UNFURNISHED. OUR PLAN OF LISTING MAKES HOUSE HUNTING EASIER. WE LOCATE YOU QUICKLY. LISTS AND INFORMATION FREE. WRIGHT & CALLENDER CO., 323 S. HILL ST.

TO LET—BEAUTIFUL 8-ROOM HOUSE, complete and costly furnished; has oak floors in large drawing-room and dining-room; has three beautiful white enamel bedrooms, perfect bath, rear and front yards in lawn and shrubbery; rent $65 per month. TELEPHONE WEST 786. 24

TO LET— $20. No. 932 Albany st., 5-room lower flat, water paid. $16. No. 934 Albany st., 5-room cottage, water paid. LEE A. McCONNELL & CO., Room 1, 145 S. Broadway. 25

TO LET— $20—932 Albany street, 5 room lower flat, water paid. $16—934 Albany street, 5 room cottage, water paid. LEE A. McCONNELL & CO., Room 1, 145 S. Broadway. 25

TO LET—BEAUTIFUL 6-ROOM COTTAGE, every convenience; 2 heaters, solar and instantaneous; large yard, nice neighborhood; rent reasonable. 2730 S. HOPE. Grand-ave. car to 28th st. 24

TO LET—7-ROOM COTTAGE, 1128 WEST 17th st.; gas and electricity; very large yard; fruit and flowers; low rent to permanent tenant, who will take good care of property. Apply on PREMISES. 24

TO LET—A NEW MODERN 5-ROOM COTtage on W. 11th st. Price $18.50 per month. Take W. Pico car and get off at Western Ave. Inquire at REAL ESTATE OFFICE on the corner. 23

TO LET—4-ROOM COTTAGE. 1254 SOUTH HILL ST. 24

TO LET—UNFURNISHED, 8-ROOM HOUSE, rent $40. 320 W. 10TH. 23

## TO LET—
### Furnished Houses.

TO LET— If you are looking for A BIG SNAP in a modern furnished residence suitable for a home or rooming-house, investigate our property at Belview and Belmont aves., overlooking Echo Park. TEN-ROOM HOUSE, on corner lot, 48x143, COMPLETELY FURNISHED, $5500, EAST terms. For full particulars see MR. PHILLIPS, with Golden State Realty Co., 610 S. Spring st. Both Phones—Ex. 56.

TO LET—COMPLETELY FURNISHED MODern 8 room house. An excellent home for refined people. Every convenience including gas range, coal stove and instantaneous heater for bath, lawn, front and rear. 853 W. 29th st., near University, between two car lines. References required. Apply on premises from 9 to 12 a.m. Take either Main and Jefferson or University car.

TO LET—FURNISHED 10-ROOM HOUSE, 323 S. Alvarado st., Westlake district; 4 bedrooms, furnace, cellar, barn and driveway; elevated lot, splendid gas range, $90 per mo. M. E. OSWALD, 225 W. Second st. Main 836, A5574.

TO LET— 142 WEST 29TH ST. A beautiful ten-room completely furnished house; gas, electricity, furnace; orange, fig trees; good barn; fine car service. Key next door, or 'PHONE WEST 3966. 26

TO LET—CAN'T BE BEAT IN CITY FOR $27.50, WATER FREE; 5-ROOM, MODERN, COSILY FURNISHED PLACE; NICE NEIGHBORHOOD, 5 BLOCKS S.W. FROM CITY CENTER. 2171½ WEST 11TH ST. CALL TODAY. 23

TO LET—FOR ONE YEAR, 8 ROOM WELL furnished house, Bay City, first street overlooking bay and Naples, $25 per month. MRS. E. F. BACON, 107 N. Ave. 66. Phone 39055. 25

TO LET—5-ROOM COTTAGE, COMPLETEly furnished, 419 N. Westlake ave.; rent moderate; owner will show house Monday from 10 a.m. to 4 p.m. Inquire 916 S. WESTLAKE. 23

TO LET—5 ROOM COTTAGE, NICELY FURnished, suitable for couple or three; gas, electricity, lawn, flowers, reasonable rent. 1614 CHERRY, half block from 5 car lines. 23

TO LET — MODERN, UP-TO-DATE, 7-room house, completely furnished, on Hobart blvd. Call 2403 CENTRAL AVE. or phone South 6134. Also a furnished room at 2403 Central. 24

TO LET—WELL-FURNISHED 6-ROOM COTtage, bath, gas and electric lights, three bedrooms; rent $28. Ten minutes' walk to Bullock's. 938 COTTAGE PLACE, off 9th st., between Figueroa and Francisco. 27

TO LET—BEAUTIFUL 9-ROOM HOME, completely and artistically furnished; 4 pleasant sleeping rooms, furnace, coal grate, nice lawn and flowers, stable, near car. 1239 WESTLAKE AVE. 23

TO LET—A WELL FURNISHED HOUSE OF from 6 to 8 rooms, in one of the best residence streets southwest. For further particulars call Sunset phone MAIN 8522. 23

TO LET—NICELY FURNISHED MODERN 6-room house, three bedrooms, piano, large yard and lawn, convenient to three car lines. 1021 W. 40TH ST. Home phone B2387. 23

TO LET—6-ROOM, MODERN MISSION COTtage, completely furnished, 1900 W. 23D, between La Salle and Congress. Take West Adams car to Normandie. 24

TO LET—FURNISHED 7-ROOM HOUSE, 2-story, everything modern; special rate to good tenants; location first-class. Inquire 432 W. 22D ST. 'Phone West 3364. 24

TO LET—NEWLY FURNISHED ROOMS with excellent board in the best location in the city. 1152 W. 7TH ST. MRS. D. AUERBACH. 23

TO LET—ROOM AND BOARD TO 4 MORE COUPLES; ADULTS; BONNIE BRIER HOTEL, HOLLYWOOD. RATES REASONABLE. E7181.

TO LET—COMPLETELY FURNISHED, 3-room cottage, light, sunny rooms, close in, walking distance; rent $16. Inquire 900 BUENA VISTA. 'Phone Main 976. 24

TO LET—NEW MODERN 2 STORY HOUSE, polished floors complete, furnished with piano, nice neighborhood, near two car lines. 1137 VALENCIA ST. 23

TO LET—7 ROOM HOUSE, COMPLETELY furnished, 1735 W. 25TH ST. rent $50. Phone 24012. 24

TO LET—WELL FURNISHED MODERN bungalow, east front. Call at 1617 VERMONT AVE. Phone B3832. 23

TO LET—NEWLY FURNISHED 8-ROOM house, highest part of Westlake; all complete, $75. Apply at 445 LAKE ST. 25

TO LET — 5-ROOM MODERN COTTAGE, completely furnished, close in. Apply 463 N. GRAND AVE. 27

TO LET—FURNISHED COTTAGE, THREE rooms and bath. 1059 Georgia st., $20. 'Phone E2076. Call 839 W. 11TH. 23

TO LET—NEWLY FURNISHED MODERN 8-room house. 'Phone B4643. 1721 W. 25TH. 23

TO LET—FURNISHED 9-ROOM HOME, 957 Grattan st.; take W. 9th-street car. EDWARD C. CRIBB CO., 123 S. Broadway. 27

TO LET—18-ROOM HOUSE IN COLEgrove, $35 a month. Call up HOLLYWOOD 2164, Sunset phone. 24

TO LET—5-ROOM COTTAGE, NICELY FURnished, adults only, first house west of San Pedro. Rent $35. 650 E. 27TH ST. 24

TO LET—TO PERMANENT RESPONSIBLE family, well furnished home, fine location. Inquire 2111 S. UNION AVE. B3916. 23

TO LET—8-ROOM HOUSE, COMPLETELY furnished, 2 doors from Westlake Park, $65. 2018 ORANGE ST. Main 5366. 25

TO LET—5-ROOM HOUSE, FURNISHED, East Hollywood, $20 month. PHONE TEMPLE 369. 24

TO LET—5-ROOM COTTAGE, FURNISHED, everything new, all modern conveniences, 1548 E. 30TH ST. Hooper ave. car. 23

TO LET — 7 ROOM HOUSE, FURNISHED, nice neighborhood. No. 1714 W. 24TH ST. 24

TO LET — 6-ROOM HOUSE, WITH BATH, completely furnished, $25 per month. 1237 W. 12TH ST. 23

TO LET—4-ROOM BUNGALOW, REAR OF open lot; gas, light and bath. HOME E2523. 27

TO LET—FURNISHED, 8-ROOM HOUSE, modern, 814 W. 23D ST., $40. A5285, MAIN 2139. 25

TO LET—8 ROOM FURNISHED HOUSE AT home between 10 and 12. WEST 2104. 23

TO LET—2 ROOM FURNISHED COTTAGE, water paid. $14. 467 E. 48TH. 23

## TO LET—
### Stores, Offices, Lodging-Houses.

TO LET—UNDER LEASE, FINE OFFICE rooms in Merchants' Trust Bldg. from October 1. $80 per month; lease can be renewed at expiration. Apply 422 MERCHANTS' TRUST. 23

TO LET — PICO-ST. STORE, 20x55, PICO near Flower, $26 rent. MARSCHUTZ, Owner, 133 S. Spring. A2317 or Main 3300.

TO LET—OFFICE AND DESK ROOM AND part of basement for rent; reasonable rent. 135 S. BROADWAY. 24

TO LET—SPACE IN A GROCERY STORE for meat market. Rent free. 1801 W. PICO. 23

TO LET—OFFICE SPACE FOR RENT, ALso basement. 315 W. SECOND ST. Phone Home C1202. 23

TO LET—OFFICE AND PARTITION, 504 CHAMBER OF COM. BLDG. 23

TO LET—LARGE OFFICE IN THE BEST office building in city. 'PHONE A6500.

TO LET—2 STORES, 2130 S. MAIN, $4.50 and $10.50; also 2208 S. MAIN, $14 month. 23

TO LET—UNFURNISHED ROOM. GILBERT 216 S. Broadway. 24

## TO LET—
### Stores, Offices, Lodging-houses.

TO LET—
ELEGANT OFFICES
IN THE NEW SAN FERNANDO BUILDING,
S.E. CORNER FOURTH AND MAIN STS.
STRICTLY MODERN AND ABSOLUTELY FIREPROOF.
OFFICES $15 UP.
STORES $75 UP.
ASK FOR BOOKLET AND PRICE LIST.
C. WESLEY ROBERTS CO.,
217 CITIZENS' BANK BLDG.
HOME 4634. MAIN 5578. 24

TO LET—
FINE STOREROOM,
SPRING AND MERCANTILE PLACE.
SPLENDID LOCATION.
RENT VERY REASONABLE.
ALWAYS SEE US FOR BUSINESS LOCATIONS.
C. WESLEY ROBERTS CO.,
217 CITIZENS' BANK BLDG.
HOME 4634. MAIN 5578.

TO LET—
STORES, OFFICES, LOFTS,
WAREHOUSE AND FACTORY SITES,
HOTELS AND ROOMING-HOUSES.
WE HAVE ALL THE
AVAILABLE LOCATIONS.
RENTAL DEPARTMENT,
R. A. ROWAN & CO.,
200 H. W. HELLMAN BLDG.

TO LET—SPRING ST. STORE, A 23-FT. store for rent on the west side of Spring between 5th and 6th at a favorable rental. Or will give long term ground lease on 24x165 to alley on a basis that is attractive. BEARLEY & BENEDICT, 614 H. W. Hellman Bldg. Main 896 or A8137.

TO LET—STORE ROOM 20x75 TO ALLEY, 241 E. 4TH ST., suitable for light manufactory or for almost any business; also basement 45x115, junction San Pedro and 1st sts. WM. R. BURKE, 330 Bradbury Bldg. Home telephone A2117.

TO LET—STORES LOFTS, OFFICES, APARTMENTS AND ROOMING HOUSES. ALSO A LARGE LIST OF GENERAL BUSINESS PROPERTY. RENTAL DEPARTMENT, WRIGHT & CALLENDER CO.

TO LET — 5942 PASADENA AVE., STORE, with two living rooms in rear; excellent business neighborhood, and fine opportunity for good party; rent only $18 for whole floor. ERKENBRECHER SYNDICATE, Ltd., 122 W. Sixth st.

TO LET—WILL ERECT ON GRAND AVE. near Fourth st., an absolutely modern apartment house, including gas ranges for each kitchen, and wall beds in each bedroom, for a desirable tenant. For further particulars 'Phone F9356, or address Z, box 36, TIMES OFFICE. 23

TO LET—NEW APARTMENT BUILDING, close in, ready in 30 days; 74 rooms; wall beds, hot and cold water, steam heat; low rent; long lease. OWNER, 535 Citizens' Nat. Bank Bldg., Third and Main. 23

TO LET—DESK SPACE, CHEAP, INCLUDing both phones, clerk, typewriter, law library, reception rooms, etc. BARGAIN REALTY CO., eighth floor, L. A. Trust Bldg., Second and Spring. A7301, Main 2541.

TO LET—GROUND FLOOR OFFICE SPACE, VERY REASONABLE, WITH FREE TELEPHONE, JANITOR, STEAM HEAT, ELECTRIC LIGHT, WINDOW SPACE. GET READY FOR WINTER. 434 S. HILL ST. 30

TO LET—A FINE NEWLY FURNISHED OFfice in desirable office building, for price of unfurnished office. Call at 619 I. W. HELLMAN BLDG.

TO LET—DESK SPACE, EITHER FURnished or unfurnished, with part of groundfloor window. YOUNG & ADAMS, 254 South Hill. A7966, Broadway 2915. 26

TO LET—$40; SOUTHEAST CORNER PICO and Albany Sts., fine large store room. LEE A. McCONNELL & CO., Room 1, 145 S. Broadway. 25

TO LET—RARE CHANCE TO GET PART of an up-to-date office, in first-class location, reasonable if taken at once. Address D, box 191, TIMES OFFICE. 23

TO LET—$15; STORE WITH 2 LIVING ROOMS in rear, fine corner, business location, close in. Apply STENTON & GROM, East 38th and Hooper ave. car line. 24

TO LET—STORE WITH 2 OR 3 LIVING rooms, good for any kind of business, at 4410 SOUTH PARK AVE. Take San Pedro-st. car. 23

## TO LET—
### Beach Property.

TO LET—HERMOSA BEACH, THE EL REposa furnished rooms, single and housekeeping, at Santa Fe ave., opposite postoffice. MRS. EMILE BUTCHER, prop.

## TO LET—
### Country Homes.

TO LET—FURNISHED RANCH OR ROOMS in same; plenty milk, butter and eggs; ten minutes from electric car, Covina line. Apply W. H. SEATON, Baldwin Park. 23

## TO LET—
### Farming Lands.

TO LET—15 ACRES OF GOOD LEVEL damp land; will raise crops without irrigation. In the California Co-operative Colony tract, being lots 3 and 4 in block 17, 1½ miles from Clearwater, about 10 miles from Los Angeles; rent $45 per year. For more particulars write to F. VEYSSET, Elizabeth Lake, Cal. 23

TO LET—80 ACRES OF BERRY LAND near Nigger Slough; pumping plant and plenty of water. Address H, box 54, TIMES OFFICE. 24

TO LET—SMALL RANCH ON SHARES, just out from San Diego, suitable for poultry and bees. Address G, box 75, TIMES OFFICE. 29

## TO LET—
### Miscellaneous.

TO LET—LARGE SHOP, SUITABLE FOR machine, auto or carriage; reasonable rent; good location. Call 513 EAST 7TH ST. Phone A9074. 23

## FOR SALE—
### Houses.

FOR SALE—BEAUTIFUL HOME, GENUINE bargain, 150 feet front; 10 room house, music room, 32x20 feet; ornamental and bearing fruit trees, lawn and flowers, fine place for girls' school, conservatory of music or select boarding house. MRS. E. F. BACON, 107 N. Ave. 66. Phone 39055. 25

FOR SALE—
A SNAP ON WEST ADAMS HEIGHTS, 10-ROOM HOUSE, LOT 300x468, AUTO BARN—FINE VIEW MOUNTAINS AND VALLEY. SEE LOOMIS,
WESTERN REALTY & INVESTMENT CO.,
434 S. HILL STREET.
F5614, BROADWAY 2470.

FOR SALE—5-ROOM CALIFORNIA BUNGAlow, fenced, walks, flowers, kitchen cabinet, sink; to responsible parties only; $900; $50 down, $10 per month; 15 minutes from Second and Spring. See W. P. REYNOLDS, Owner, 313 E. Market st., between 12 and 1 or 4 and 6.

FOR SALE—$3500. BEAUTIFUL 6-ROOM house, oak floors, built-in bookcases, buffet, dining room paneled mantle, bedrooms, white enamel cabinet kitchen, wash tubs, lawn, flowers, fruit trees and lot fenced. $2000 will handle. 308 W. SENECA AVE. Take Main and Moneta ave car. 24

FOR SALE — MODERN 6-ROOM BUNGAlow; has beam ceilings, brick mantel, large bathroom and porches; lot 40x140; price $3000, terms half cash. Owner on premises. 140 W. 51ST ST., between Main st. and Moneta ave. Phone South 4370. 24

FOR SALE — NEW 5-ROOM BUNGALOW, all plumbing in but bath; lot fenced, barn, chicken yard; this place must be sold this week, $1700. Investigate this. $400 cash, balance same as rent. 1473 E. 42ND ST. South 8372, Owner. 24

FOR SALE—$1350 ON VERY EASY TERMS buys neat little house on large lot on East 51st st., near a car line. For full particulars see MR. PHILLIPS, with Golden State Realty Co., 610 S. Spring st. Both Phones—Ex. 56.

FOR SALE—A NEW HOUSE OF 11 ROOMS and three baths, with every modern convenience, on one of the best corners on Wilshire Blvd.; lot 75x150 feet to alley. For particulars call at 2515 WILSHIRE BLVD. 24

FOR SALE—NEAT COTTAGE, 4 ROOMS and bath, 3 blocks north of Sunset boulevard, one block east of Glendale car line at Berkeley and Lake Shore ave. $1300; $200 down, balance same as rent. FRED SYKES, owner. Santa Monica.

FOR SALE—AT SACRIFICE, 7-ROOM CALIfornia house, furniture, gas, screen porch. 1638 GROVER ST. West 5395. 23

FOR SALE—A MODERN 6-ROOM COTTAGE, large lot, south front, solar heater, fine location. E. 25th. Price $5000; half cash. Phone BROADWAY 2845. 23

## FOR SALE—
### Houses.

FOR SALE—
"NOTICE."
"NOTICE."
"To homeseekers and those who pay rent, A QUESTION TO ANSWER."
Why do you not let us build you a house to suit your own ideas, and pay for it like rent, monthly?
I have built and sold a number of houses and you can see the houses, also the purchasers, and let them tell you if they did or did not get a good home and a square deal.
I am now building a number of very fine bungalows in Slauson Junction tract, on the Long Beach line, and inside the city limits, one of the finest residence tracts in the city for a home. All city conveniences and 600 electric cars passing through the tract every 24 hours. It is bound to advance in values. The soil is fine for all kinds of vegetables, berries and fruit. Some of the lots have fruit and berries full bearing, paying enough to support a small family.
Now, if you are interested in your own family affair, call and talk matters over with me and see what a liberal home proposition I can put up to you.
I have a limited number of lots that I will build, or allow you to build, small homes, setting well back from the front, which will make very attractive little homes, and so cheap you cannot afford to pass them by and keep on paying your rents to some one else but yourself.
I will build on any of my various tracts that are not sold out, namely:
No. 7, Vernon & Compton, only 3 lots left.
No. 8, Boyle Heights tract, 2 lots left.
No. 10, Vernon & Hooper, a number to select from.
No. 11, Vernon and Hooper, No. 2, only one lot, a corner.
No. 12, Pleasant View Terrace, a number to select from.
If you do not want me to build for you then go out and select any lot unsold, and build your own house, or hold for the future, until you are ready to build, or for an investment. I can recommend no better savings bank.
Dear reader, I have now given you all the good advice I can, so it is up to you.
Regular commission to agents.
J. FRANK BOWEN,
Subdivider of the 15 Big Tracts,
23 439-40-41 Douglas Blk.

FOR SALE—
TWO COTTAGE BUYS.
TWO COTTAGE BUYS.
$1650—477 Moulton ave., a new 4-room cottage, with bath and toilet and all modern conveniences; near S. P. shops; will sell on installments.
$2250—1119 Aragon st., on the new Eagle Rock line, near the new car barns; all new and modern improvements.
ALSO I am just building four new, up-to-date 5-room cottages in my No. 9 tract, Slauson Junction, just inside the city limits; 5c car fare, 600 electric cars passing through the tract every day.
I will give the very best of terms on these houses.
J. FRANK BOWEN,
Subdivider of the 15 Big Tracts,
23 439-440-441 Douglas Bldg.

FOR SALE—
NEW AND ARTISTIC
COTTAGES, BUNGALOWS, HOUSES
AND VACANT LOTS
IN EVERY PART OF THE CITY.
AT VERY REASONABLE PRICES
AND EASY TERMS.
GET THE BEST FOR YOUR MONEY
WHEN YOU BUY.
IT WILL BE TO YOUR INTEREST
TO SEE US BEFORE PURCHASING.
RESIDENCE AND LOT DEPARTMENT,
WRIGHT & CALLENDER CO.,
319 S. HILL ST.
GROUND FLOOR. 23

FOR SALE—
NOT TOO NEW, OR TOO OLD.
AN ATTRACTIVE HOME OF EIGHT LARGE, SUNNY ROOMS ON A BEAUTIFUL STREET IN THE SOUTHWEST. EAST FRONT, MODERN IN EVERY RESPECT; SELECT FRUIT AND FLOWERS.
SEE T. R. CROSWELL,
WITH MINES & FARISH,
23 315 S. HILL ST.

FOR SALE—
SPECIAL BARGAIN.
ONLY $5000.
FOR A TEN-ROOM HOUSE.
LARGE LOT, ON CHARMING STREET, IN WEST ADAMS DISTRICT.
AT LEAST $1000 UNDER VALUE.
WHERE CAN YOU DUPLICATE THIS?
SEE DR. CROSWELL,
WITH MINES & FARISH,
23 315 S. HILL.

FOR SALE—BY W. H. ALLEN & SON.
8 rooms, 1760 W. 23d st., $4500.
For immediate sale, we offer an eight room residence modern in every particular, lawn, flowers, barn, lot 50x140 feet.
FINE NEIGHBORHOOD.
Owner must sell at once. Only $1000 cash required.
Take West Adams st. car to Normandie st. House may be seen at any time.
W. H. ALLEN & SON, 216 Douglas Bldg. 23

FOR SALE—
$4000. $4000.
Here is something out of the ordinary! My seven-room white brick two-story new house, with large porch, chipped brick pillars, beautiful reception hall, hardwood floors, dark wood finish, living-room and dining-room 18x14 ft., large arched brick fireplace, beveled French plate glass buffet; large kitchen, pantry, stationary tubs and cellar; north front, 60 foot street; sewer, gas and electricity. It has a fine garage for automobile; one-half block from two good car lines. Easy terms. This is 27 feet higher than West Jefferson or Adams. This price should be $4500, but am in a position to give someone a good bargain. 816 E. JEFFERSON, owner. B9837. 23

FOR SALE—
Seven-room bungalow, very fine, close in, restricted neighborhood; thoroughly modern and exceptionally artistic and convenient; Pergola hardwood floors, built-in bookcases, full-length bevel plate mirror, seats and writing desk, 50-foot lot, $4250; $1000 cash, balance to suit; $500 better value than anything else in the neighborhood.
MILWAUKEE BUILDING CO.,
MILWAUKEE BUILDING CO.,
MILWAUKEE BUILDING CO.,
308 West First St.
Sunset Main 4734.
Home A9107.

FOR SALE—
$6500—CLOSE IN SNAP—$6500
$6500—CLOSE IN SNAP—$6500
$6500—CLOSE IN SNAP—$6500
Close to business center, an 8-room residence on a 50x135 east front lot on Grattan street near 9th, for $6500. Just about what the vacant lot is worth. Remember this is within walking distance to business center. Property is increasing in value in this section more than any other.
SMITH & DIETER,
Home Ex. 7117. 2nd floor Union Trust Bldg.
Sunset Ex. 498. 25

FOR SALE—
2 modern 8-room residences, just completed, situated at 1194 Fremont ave., and 1160 Windsor Place, South Pasadena. These houses have hardwood floors up and down stairs, walls are paneled with imported tapestries and Spanish leather, ceilings downstairs are beamed, there are large mantels, extra fine lighting fixtures; while the cellars are cemented and have good furnaces. The lots are improved with fine lawns, shrubbery, trees, etc. Call at our office for full particulars. ALTHOUSE BROS., room 618, 430 S. Broadway. 25

FOR SALE—ONLY $3200.
A GREAT BARGAIN.
New, modern 10-room house, East 23d st.; 2 baths and toilets, gas, electric lights, fireplace, tinted walls, etc.; a snap at the price; $450 cash, balance monthly including interest; fine street, good restrictions, excellent car service; look it up; won't last long.
LOS ANGELES INVESTMENT CO.,
337 South Hill st.
Main 2248, A8113.
Largest Co-operative building company in America.

FOR SALE—
$4500—8 ROOMS, $100 cash, W. 29th st.
$4500—8 rooms, $1000 cash, W. 29th st.
$5500—9 rooms, $1000 cash, Mt. Washington Drive.
$6500—8 rooms, $1200 cash, Mt. Washington Drive.
Also other good bargains on our list; above houses are strictly modern, oak floors, buffet, window seats, rock faced mantels; fine fixtures, beamed ceilings, laundry tubs, furnaces in two houses. BLAKE REALTY CO., 301 E. 36th st. Phone B9109. 23

FOR SALE—6-ROOM MODERN COTTAGE, contains parlor, dining-room, kitchen, three bedrooms, closets, bath, fireplace, built-in sideboard and bookcase; electric lights and piped for gas throughout; $3600; $500 cash, balance $30 monthly. Must be sold by Oct. 1. Call 527 DEARBORN (44th.) Phone South 4232. 23

FOR SALE — MODERN 12-ROOM HOUSE, good grounds, 60-foot front, lawn, flowers and shade trees back and front; Jefferson, near Figueroa; price $12,000; 1-3 cash, balance to suit. Also a $30,000 home in the Montecito Valley, Santa Barbara. Address XX, box 19, TIMES OFFICE.

FOR SALE—MODERN 5-ROOM HOUSE ON Reid street. Inquire for particulars at 1115 FEDORA ST. 23

## FOR SALE—
### Houses.

FOR SALE—
$4200—Fine 8-room strictly modern, S.W.; large lot; furnace with registers in all the rooms; terms.
$5500—7 rooms, modern, 2-story, 28th st., close to Grand ave.
$2700—4 rooms, large lot. East 28th st., near Maple ave.; terms.
COOPER & DE VORE, 218 S. Broadway, Rooms 230 and 231. 23

FOR SALE—
If you are looking for A BIG SNAP in a modern furnished residence suitable for a home or rooming-house, investigate our property at Belview and Belmont aves., overlooking Echo Park.
TEN-ROOM HOUSE on corner lot, 48x143, COMPLETELY FURNISHED, $5500, EASY terms. For full particulars see MR. PHILLIPS, with Golden State Realty Co., 610 S. Spring st. Both Phones—Exchange 56.

FOR SALE—
—HOMES FOR SALE—
We are making a specialty of houses and bungalows and our list includes some of the finest and in the best residence portions of the city. Terms to suit, so if you are in the market, see us immediately.
CRENSHAW REALTY INVESTMENT CO.,
A2053. 404 Merchants' Trust Bldg.
Main 6773. 24

FOR SALE—ONE OF THE BIGGEST snaps I have ever heard of on E. 22nd st., a brand new and modern 10-room house, containing 3 porcelain baths, 2 toilets, hot and cold water and all first-class improvements, lawn, trees and flowers, cement walks and curbs. Price only $3200. Terms $300 down, balance $30 per month, including interest; 1 block from car line. For full particulars see MR. PHILLIPS, with Golden State Realty Co., 610 S. Spring. Both Phones Ex. 56. 23

FOR SALE—
—$3150—
—A SNAP—
Parties leaving the city are obliged to sacrifice on their 6-room bungalow on Third ave., Arlington Heights; east front; property worth $3600; lot 50x150; hardwood floors, beam ceilings; best of work throughout; $3100 cash, balance easy terms.
MANSFIELD REALTY CO.,
Main 3303. 319 Merchants' Trust Bldg. 23

FOR SALE—BY OWNER, MY HANDSOME new 8 room home, built in the most artistic design, a large and commodious living room, extending full length of house with fire place in one end, an exceptionally fine kitchen, furnace, plenty of lemon trees. This house is a charm and owner will sell very reasonable, located on Prospect boulevard. PHONE E3066. 23

FOR SALE—
$1300—2-acre chicken ranch, all fenced; neat new bungalow house; good barn, chicken corral and house; 100 young fruit trees; located on a corner and only one block from car line. Water piped to house; no incumbrance; abstract furnished. This property would be cheap at $2400.
THE GENERAL SECURITIES COMPANY,
224 So. Broadway, Ground Floor,
Home Phone Ex. 384; Sunset M2408.

FOR SALE—BY OWNER, SNAP, IN S.W. $2250 cash, for a few days only. 4-room modern cottage, lawn and flowers, chicken houses and large shed. See this cottage before buying elsewhere. Owner needs money for building purposes. 668 W. 48TH ST. Phone B9832. 27

FOR SALE—ONE OF THE NICEST COTtages in Los Angeles; oak floor, beamed ceiling, panel walls, built-in buffet and bookcases; overlooks Echo Park at northwest corner of Park; price, including all street work, $3300; terms $400 cash, $1500 on flat mortgage, balance $30 a month including the interest.
WICKS BARGAIN SYNDICATE,
623 Los Angeles Trust Bldg.,
29 Second and Spring sts.

FOR SALE—I AM IN A POSITION TO sell you a modern 5 room bungalow at a price which is extremely low and on the easiest kind of terms. Situated close to 5 cent car line, lot inclosed with substantial picket fence and ground prepared for lawn. This is big value, if interested call on me. S. W. BANKS, Brooklyn and Rowan streets. Take East First car line. 23

FOR SALE—CITY PROPERTY. BEAUTIful new 8-room residence near Figueroa on popular cross-street, south front, large rooms, modern in every detail; fine basement; furnace; lawn. Price $5000; $3000 may remain at 7 per cent.; $2500 cash, balance $25 per month without interest. Address MARTHA INGERSOLL ROBINSON, Granger Block, San Diego, Cal.

FOR SALE—BARGAIN; VERY ATTRACtive Colonial house, 12 large rooms, 2 bathrooms, 2 private lavatories, 3 toilets; fine investment for one who wants a choice home and income; so arranged that an elegant first-floor suite can be let for housekeeping; also beautiful upper chambers; fully furnished, fresh and clean; lot 54x130, in locality where values are increasing. CALL B3623. 27

FOR SALE—
INCOME INCOME INCOME
On W. 42nd st., near Vermont, 6-room fine new cottage, and 5-room fine cottage on lot, 40x185, to alley, north front, rental $40 per month; all strictly modern, gas, electricity, sewer, and everything. $4500; terms. See FRED MERTZ, with
C. M. DU VERNET,
Main 8383. Home Ex. 8748. 327 Fay Bldg.

FOR SALE—$6900, $4200 CASH.
$2000 less than I asked 6 months ago; 11-room modern residence, 2 baths, 5 bedrooms, garage, lot 4 feet above grade, stone retaining walls. 2036 OXFORD AVE., West Adams Heights, one block to Washington st. car; will sell all or part of furnishings, which are new, you will get a bargain if you act quick. 23

FOR SALE—
ANGELENO HEIGHTS.
FINE 7-ROOM HOUSE.
Hardwood floors, beamed ceilings, pressed brick mantel, leaded glass buffet doors, large rooms and closets.
$1000 BELOW VALUE.
For ⅓ cash. JONES, 1102 Temple st. 23

FOR SALE—
A big snap for a quick buyer. Neat modern 4-room house on East 24th st., about 1 block from the Long Beach car line. Street work all in. Lot 40x146. $1300 cash if sold within 2 days; or will sell on terms for $1800. For full particulars see MR. PHILLIPS, with Golden State Realty Co., 610 S. Spring st. Both Phones Ex. 56. 24

FOR SALE—
FORCED SALE.
$5750. Seven room one-and-a-half-story house, West Ninth st., north front, near Hoover; high and sightly.
J. W. RICE. A4518.
417 Henie Bldg. 123 W. Third st. 24

FOR SALE—
—MODERN HOME—
Six-room bungalow, S.W., ½ block from car line, south front, hardwood floors, modern, new, $4000, $500 cash, balance $25 month.
CRENSHAW REALTY INVESTMENT CO.,
23 404 Merchants' Trust Bldg.

FOR SALE—
—$150—
$150 CASH. $150 CASH.
4-room cottage, 420 Bell st., porcelain bath and toilet; lot 44x130.
EDWARD C. HYANS,
A3333. 105 S. Broadway. 24

FOR SALE—BY OWNER, $650; INCLUDING furniture, 6-room California house, bathroom, all newly papered, lawn, flowers, garden, lot 50x135; fenced, 63d st., near Long Beach car line, 5c fare. Address E, box 103, TIMES OFFICE.

FOR SALE—FOR $2000 CAN GIVE YOU A snap proposition in a modern 6-room cottage, 20 minutes out, on one of best car lines in city; good lot, alley; street work done; good surroundings. F. M. WRIGHT, 325 Citizens' Natl. Bank Bldg. 23

FOR SALE—5-ROOM HOUSE AND 2 LOTS. If you desire to live on high ground for your health, this is the best place in city; price $2500 or would exchange for house and lot at Redondo. See my agent, BONNER, 111 S. Broadway. 23

FOR SALE—BY OWNER, SNAP IN SOUTHwest, 1 week only, $3250; modern 6-room cottage, fine lawn, large store house, chicken house, ½ block west of Moneta; owner needs cash for building purposes. PHONE B3832. 24

FOR SALE—
$4500—$1000 cash, $40 per month; 6-room bungalow, oak floors, beamed ceilings, buffet, bookcase, window seats, brick mantel, fine fixtures, laundry tubs, lot 50x135; West 29th st. Owner, 301 EAST 36TH ST. Phone B9109. 23

FOR SALE—AT A BARGAIN; FINE CORner lot on 30th and Grand ave., Los Angeles; also 9-room house on 30th near Grand ave.; large trees, fine flowers; this is a bargain; must sell at once. Apply to OWNER, 218 W. 30th st., near Grand ave.

FOR SALE—
BARGAIN—$5200.
Southwest, high ground, fine location, 8 rooms. Phones—West 32, B1345.
HOME BUILDING CO.,
Corner 18th and Oxford. 23

FOR SALE—OR EXCHANGE—A FINE 8-room house, lot 100x150, fine condition, plenty fruit trees, flowers and vegetables; private gas plant, electric light, also a lot 50x130 on Pacific Blvd., Huntington Park. Inquire 429 S. BROADWAY, room 618. 23

FOR SALE—BARGAIN; SIX-ROOM COTtage; lot 50x150; facing two streets; can build house on other street; makes good rental property. 900 E. 47TH. Call South 2407. 23

FOR SALE—IF YOU WANT A HOME THIS is a snap; 5-room cottage; lot 65x150; trees, flowers, etc.; at Huntington Park; 5c car fare; 15 minutes' ride; $1800, $1000 down. Address C, box 171, TIMES OFFICE. 23

FOR SALE—MODERN COTTAGE, 4 ROOMS and bath, nice lawn, walnut trees; a big snap. Call 602 W. 38TH ST. 24

# Classified Liners.

## FOR SALE— Houses.

FOR SALE—6-ROOM MODERN BUNGALOW, beam ceilings, oak floors, bookcases, buffet, window seats, 2 bedrooms, laundry tub, brick mantel. Price $3600; $600 cash, terms. 1277 WEST 42ND ST. 24

FOR SALE—DO YOU WANT TO SELL YOUR property? List it with us. We have customers for houses and lots in all parts of the city. R. W. POINDEXTER CO., 409 Wilcox Bldg. 25

FOR SALE—AT A BARGAIN, NEAT CALcottage, close in; will sell all furnished with 3 nice outdoor bushes for $1500 cash. 1139 PALOMARES AVE. Phone South 3422. 24

FOR SALE—$2800, 6-ROOM MODERN COTtage on nice corner lot, choice University locality; worth $4000. For business reasons must sell this week. Call up MAIN 1460; or A1151. 26

FOR SALE—5-ROOM PLASTERED HOUSE, all conveniences; price nineteen hundred; terms. Hollywood car to Benefit st., Carl ave. Inquire for ODELL. Phone Broadway 2937. 26

FOR SALE—A NEW MODERN 5-ROOM house, gas and electric lights, price $2500; $250 cash, balance $15 and interest monthly. Call at 1355 Vernon ave. Take Hooper-ave. car. MILLIGAN & PALMER, agents.

FOR SALE—OR EXCHANGE—A FINE 15-room house, suitable for baker and confectionery in center of Huntington Park. Inquire 420 S. BROADWAY, room 616. 25

FOR SALE—EXTRA LARGE, MODERN 6-room cottage and reception hall; southwest corner, near U.S.C. Apply 1203 MANHATTAN PLACE. Phone West 2242. 24

FOR SALE—NEW 5-ROOM MODERN COTtage in Boyle Heights, bath, toilet, electricity, installment plan. C. E. PENDELL, 417 Temple Blk. 24

FOR SALE—A SWELL 8-ROOM BUNGAlow, hardwood floors, plate-glass dressing-room, 1804 W. 21ST. Take Washington or W. Adams car. 24

FOR SALE—BY OWNER, NEW ARTISTIC bungalow, six rooms and bath, hardwood floors, brick fireplace, gas range and water heater. 1854 WEST 22ND ST. 24

FOR SALE—$300 DOWN, $15 MONTHLY, buys 5-room modern cottage, close in; price $2000. See STENTON & GROM, Corner 25th and Hooper-ave. car line. 23

FOR SALE—5-ROOM MODERN COTTAGE; garden, lawn, chicken yard; on improved street; terms $2250. Inquire 2330 FOLSOM ST., Brooklyn Heights. 23

FOR SALE—$2150, $150 DOWN, $25 MONTHly, 5 room plastered house, lot 40x150, fenced, 1626 DONALDSON ST. Take Holly-wood car, transfer to Elysian Park. 24

FOR SALE—FIVE-ROOM HOUSE, MUST be sold at once. Going east. See owner, 302 SANTA BARBARA AVE., near Moneta ave. 23

FOR SALE—BY OWNER, A BEAUTIFUL home, 7 rooms, modern, high ground, good neighborhood, large lot, less than value. 'PHONE C1314. 24

FOR SALE — 7-ROOM MODERN 2-STORY house, $6300; would take one or two lots in city. See ASHBY BUILDING CO., room 325, Stimson Bldg. 25

FOR SALE—$1250; ONLY $50 DOWN; NEW 4-room cottage; closets, pantry, sink; lot 30 ft. wide, alley in rear. 5810 CENTRAL AVE. 24

FOR SALE—ON TERMS, NEW, MODERN 7-room house in S.W., close to Main and Moneta. Address C, box 105, TIMES OFFICE. 24

FOR SALE—$500 UNDER VALUE, ON RICH street, near Pico; 2 houses on 55-foot lot. Inquire at 1245 HOPE ST. 23

FOR SALE—SNAP, $3600, BEAUTIFUL NEW 6-room bungalow, Hope st. A1351. 23

FOR SALE—FINE LOT, SMALL HOUSE, 4 rooms. OWNER, 4111 Wedlawn ave. 27

## FOR SALE— City Lots and Lands.

FOR SALE—

WILSHIRE BOULEVARD HEIGHTS.

Seven fine lots on W. Bronson ave., east end west fronts; also four south fronts on Eighth st. Prices $1150 to $1700. These lots are all on the highest ground in this district, with a fine view of the mountains. Good restrictions in this tract. Prices the lowest and location the best. Terms 1-3 cash, balances 1 and 2 years, 6 per cent.

SPECIAL PRICE TO BUILDERS.

KINNEY HEIGHTS.

I also have two fine corners, one 90 ft. front, facing Berkeley Square, and one 90 ft. front, corner 31st and Cimarron; choicest corners on the heights. Phone

HENRY G. HILL,
RES. 20TH AND CIMARRON, WEST 2521.

FOR SALE—

CHAPMAN PARK TRACT.
AND
NORMANDIE SQUARE TRACT.

BEST AND CHEAPEST LOTS IN THE WILSHIRE-WESTLAKE DISTRICT.

TRACT OFFICE, Wilshire and Alexandria. W. Sixth st. (yellow) car on Broadway. WM. P. SPRAGUE, tract manager, E1543. CHAPMAN BROS. (Owners.) 505 Pay bldg. Main 2276. A2716.

FOR SALE— AN ACRE SOUTHWEST. $650

High, level ground, near car line, east front, close to city limits, near schools, churches, stores and all city comforts; fine soil, water piped; the last lot left at that price; small city lots a short distance away are selling for more.

$20 CASH—BALANCE MONTHLY.

EMIL FIRTH (Owner.)
319 W. Fourth st., bet. Broadway and Hill. 23

FOR SALE—
RIGHT IN THE CITY.
$950.

A high, sightly, 50-foot lot with all street improvements paid for, 5c car fare; fine view of ocean, mountains, Hollywood and the city; good car service. Within 8 minutes from downtown when "Subway" is completed.

$10 CASH; $10 MONTHLY.

NOTHING DOWN IF YOU BUILD.
EMIL FIRTH (Owner.)
319 W. Fourth st., bet. Broadway and Hill. 24

FOR SALE—
One and one-half acres in city, slopes to north and east, elegant soil, no adobe, good drive on the highest part, above frost and fog; price one thousand dollars, two hundred dollars cash and twenty dollars a month, 6 per cent. near Elysian Park.

WICKS REALTY SYNDICATE,
Suite 639 L. A. Trust Bldg.,
Second and Spring Sts. 25

FOR SALE—
MONTECITO PARK.

Beautiful lots for home builders, with special inducements; easy terms; low prices; fine car facilities, pure air, no fogs, level land, suitable restrictions, and great natural beauty; 27 blocks inside the city limits. Take Griffith-ave. car going north on Main st. to Avenue 43. M. E. JOHNSON & CO. 'Phone East 469.

FOR SALE — $50 DOWN, $10 MONTHLY, buys a fine corner lot, price $850, on Hooper ave.; street work all done. We also have 45-foot lots at $750, easy terms. See STENTON & GROM for lots at subdividers' first prices; close in. Office, corner E. 28th and Hooper ave. car line. 23

FOR SALE—I WILL SACRIFICE MY TWO lots in the Boulevard tract one block from W. Adams and Cimarron, for $750 cash; easy terms. J. B. BINGHAM, with Bingham & Knowles, 106 S. Broadway. Home A3122. Main 2144. 24

FOR SALE—$400 UNDER MARKET. SNAP FOR BUILDER.

Beautiful high lot on W. 23rd st. near Arlington, covered with fruit trees and shrubbery, cheapest good lot on heights. See owner, 510 BUMILLER BLDG., 430 S. Broadway. A4898; Main 4303. 23

FOR SALE—LOT FREE, ONE YEAR. IF you are going to build we will deed you a lot in a fine tract, southwest. You can pay for it one year after date. Address D, box 38, TIMES OFFICE. 26

FOR SALE—BEST CORNER FOR THE money; must be sacrificed; going at $250. Only few feet from $30,000 to $100,000 residences. Address Owner, D, box 171, TIMES OFFICE. 22

FOR SALE—
Fine corner on 20th st., near Vermont, 165x140 to alley; will sell this week for $3100. Call at our office. HERBERT L. CORNISH CO., 209-1-2 Union Trust. 2

FOR SALE—FINE SIGHTLY CORNER ON the hill; close in; unexcelled for large apartment house, now partly improved, with fair rental; will sell at sacrifice for short time. Address owner, H, box 58, TIMES OFFICE. 24

FOR SALE—ONLY ONE CHANCE TO GET on the best street a $2500 lot for $2250, size 50x150. HOME BUILDING CO., Cor. 16th and Oxford. West 22.; B1245. 25

FOR SALE — $1000, 50-FOOT EAST-FRONT lot near West 9th st. HOME BUILDING CO., Corner 16th and Oxford. Phone West 22, B1245. 25

FOR SALE — EAGLE ROCK, ELEGANT lots, high class improvements, $350, $50 cash, $16 monthly. Stop at Eagle ave. T. WIERENDANGER, 207 S. Broadway.

FOR SALE—WANTED, ALHAMBRA, STOP at Hidalgo ave., finest boulevard in Alhambra; buy a lot and double your money. T. WIERENDANGER, 207 S. Broadway.

FOR SALE—100x150 CORNER BURR AND Hellman streets, Pasadena Villa. J. H. LYONS, 507 S. 40th, Tacoma, Washington.

FOR SALE — PRICE $2000, VALUE $2500; finest location, 26x156, west front. Address M, box 88, TIMES OFFICE. 30

FOR SALE—FINEST DOUBLE CLEAN CORner of Kinney Heights, 75x135 to alley; below market price. $950, MAIN or F.

## FOR SALE— City Lots and Lands.

FOR SALE—
HELP! HELP! HELP!

I have helped thousands to secure their homes and I want to help you to

AN ACRE AT BELLE VERNON,
WHERE THE WATER IS FREE,
piped to your door.

I want to sell you this acre on such easy terms that you will not feel you are paying for it. If you get sick or out of work I will stop the payments until you are able to pay. In the meantime the products of the soil will support you and your family and you will always be sure of an independent living, and when old age comes you will have something more than rent receipts to show for your life's work.

The property is situated on the Long Beach boulevard, the finest drive between the city and the ocean, near stores, churches, high and graded schools, telephone and electric light service and other city conveniences.

20 MINUTES FROM DOWNTOWN.
TWO FAST ELECTRIC LINES.

When the land becomes too valuable you can cut it up into six lots and sell five lots for five times the price you paid for the acre and still have a home left. It is the best proposition you have ever had placed before you. Over one-half of the tract is already sold out and a large number of the purchasers are moving on their acres. No more such land is available so close to the city at double the price. The soil is a rich sandy loam and large capitalists are buying up all available land in the neighborhood.

COME AND SEE IT ANYWAY.

Bring your wife with you. It won't cost you anything but an hour's time and you will be thankful to me for the rest of your life.

FREE CARS EVERY 5 MINUTES
FROM MY OFFICE.

Any merchant or banker in this city will tell you that "you're safe at Firth's."

EMIL FIRTH,
319 West Fourth street, between Broadway and Hill. Home A3105. Main 2549.

FOR SALE—

BUILDERS
and—
HOMESEEKERS.

We can offer you the very best kind of a proposition to build, for sale or for a home on the Wilshire Boulevard Territory. There are many homes built and building. We guarantee You Good Car Service. When it comes you will be too late to Buy for $750.

THIS IS 50 PER CENT. CHEAPER THAN OTHER SURROUNDING PROPERTY.

IF YOU EVER EXPECT
TO WANT A
HOME
IN THE WILSHIRE BOULEVARD DISTRICT—LOOK AROUND—GET IT NOW. WE WILL GIVE YOU THE BEST THERE IS FOR $700 TO $1000 ON TERMS.

HERON & DE LA VERGNE,
Room 1, 6th and Main. 100 Grant Bldg.

FOR SALE—LOT 80x125, 47TH ST., NEAR Moneta ave., price $950. Inquire Owner, 515 S. LOS ANGELES ST. 24

## FOR SALE— Business Property.

FOR SALE—
WILMINGTON. WILMINGTON.
KEEP YOUR EYE ON WILMINGTON.

Which city is shortly to become the scene of great industrial activity, but in the meantime don't delay seeing the two fine large 50x165-foot lots I am offering for only

$400 EACH.

This week only; actual value fully $800 each. See OWNER, 805 Union Trust Bldg., L. A.

FOR SALE—
INCOME 18 PER CENT.
INCOME 18 PER CENT.

New building 4 flats in industrial district, where such are never vacant; price $5000, ¼ cash. This chance for a profitable investment can't be beat in city. Call and investigate personally.

OLIVERA CO., 201 SECURITY BLDG., 5TH AND SPRING STS. 24

FOR SALE—
INDUSTRIAL.

7 acres near Vernon, S.P. and Santa Fe switch; finest site in city on these two railroads. A. G. NEWTON, 201 Mason Bldg. 27

FOR SALE — AN INTEREST IN A VALUable lot on Main st., near 7th. Must sell; will make money if held for a few months. Address G, box 42, TIMES OFFICE. 24

FOR SALE—A VERY LARGE BROADWAY lot, close in, is offered much below the market price for cash, very choice for an office building. This can be bought at a real sacrifice. Address CC, box 142, TIMES OFFICE.

FOR SALE—$22,000, 18 LOTS ON SANTA FE and Salt Lake railways in East Los Angeles, excellent for factory site, water plenty, agents may sell. BUILDERS' SUPPLY CO., 739 San Fernando st., 2643 Andrew st.

FOR SALE—A RARE BARGAIN IN A GROcery store taking in from $25 to $40 per day cash; can be bought for $1200 cash. Apply to EDWARDS & CO., at 1009 E. 9th st. 23

FOR SALE—VERY FINE EAST FRONT lot on Olive st. near Third, 60x165, at a low price. L. H. MITCHEL, 411 Douglas Block. 24

FOR SALE—LARGE CORNER, CLOSE IN; good for apartments; will trade for West Side residence. Address F, box 105, TIMES OFFICE. 24

## FOR SALE— Income Property.

FOR SALE — CITY PROPERTIES; INcomes, $360, $900, $3000; prices $2650, $4500, $25,000; terms. WHEELER, 105 S. Broadway. Main 2144. A5127.

FOR SALE—40x147, WEST SIDE SAN PEdro, north of 9th, $5000 under value. Alibi. 24

## CONTRACTORS— And Builders.

WE BUILD 2, 3 AND 4-ROOM BUNGAlows, $125 to $350; artistic modern bungalows with plumbing, $900 up. W. J. LEAVER & CO., Contractors and Builders, 434 S. Hill st. Main 2749. Bring advertisement. 26

WE BUILD HOMES FOR THE HOMELESS without robbing them. Try us and see. California houses, $75 per room. 5 rooms, modern, $350 and up. SOUTH 4784. W. T. Hopkins, 1532 E. 30th. 30

WE BUILD 4-ROOM BUNGALOW, $250; 5-room, $140. SECURITY BLDG. CO., 254 Huntington Bldg. Main 5550, F7621.

WHEN ABOUT TO BUILD GET FIGURES of JACKSON, 531 Chamber of Commerce. 27

## FOR SALE— Timber Lands.

FOR SALE—
TWO GREAT PROPERTIES.

430,000,000 feet merchantable fir timber; 92,000 pieces cedar poles and piling; 30,000 acres of fine land; 15 miles of water front on the Columbia River, with good mill site on deep water, including railroad rights-of-way and complete survey for same. No rough or rocky ground; exceptional logging chance. High-grade timber; detailed estimates by forties. Terms, about one-third cash, balance in five annual payments, with 4 per cent. interest. Can show entire property in two days by wagon. Fee title. No duplicate for this in fir timber.

2,000,000,000 feet white pine; key to situation to as much more; 100,000 acres solidly blocked. Detailed estimate, with re-estimate, scale checkings and photographs of timber. Medium size, evenly and solidly timbered; much of it runs from 4,000,000 to 6,000,000 to quarter section, with green tops in a thrifty growing condition. Finest logging chance. No fire risk. Patented title. One-fifth cash, balance in four annual payments. No duplicate for this in any kind of timber. Investors only.

AMERICAN TIMBER COMPANY,
23 714 Marquam Bldg., Portland, Or.

FOR SALE—
TIMBER LANDS—THE FAMOUS ARMSTRONG REDWOOD GROVE, located near Guerneville, Sonoma county, Cal., has been placed in my hands for sale. Nearly ten million feet of finest virgin timber in the State. I am in a position to arrange all details and can deliver the goods. Will negotiate with private individuals or a corporation. Have recent accurate scale of the timber. Fine mill proposition. For full particulars address GEO. D. SANBORN, Sebastopol, Sonoma Co., Cal.

## FOR SALE— Hotels and Lodging-houses.

FOR SALE—
10 rooms, good location, everything new, 2 years' lease, rent $25, bargain, $175.

13 rooms, office location, with lease, all ground floor, close in, well fitted up.

TETLOW & CO., 217-218 Mason Operahouse. 23

FOR SALE—FURNITURE OF AN ELEgantly furnished apartment house of 75 rooms, 24 private baths, all new 2 months ago; house new; close in; for lease term of years; a snap; party going East. THE WAYLAND, 539-41 S. Hope. 24

FOR SALE—FINEST, CLEANEST AND best lodging-house, suitable for transients in Los Angeles; $2000 cash required. Best reasons for selling at once. Address owner, D, box 117, TIMES OFFICE. 26

FOR SALE—OR EXCHANGE, BEST ROOMing house, 23 rooms, near Arcade depot, for clear city lot and some cash; must be seen to be appreciated; good reasons for selling. Call up 19249. 24

FOR SALE — SACRIFICE, NEW FAMILY hotel, 47 rooms, full desirable boarders, select neighborhood, private bath suites, modern improvements. See owner, 1610 S. FIGUEROA ST. 26

FOR SALE—$2500 CASH; BEST PAYING rooming house in city, clears $200 month; lease, along; worth price. Buyers, address H, box 147, TIMES OFFICE 23

## FOR SALE— Hotels and Lodging-houses.

FOR SALE—OR EXCHANGE—BY

H. C. DECKER. H. C. DECKER.

HEADQUARTERS FOR HOTELS, ROOMING HOUSES, APARTMENTS, FLATS AND EXCHANGES.

HAS REMOVED TO—REMOVED TO

452½ S. BROADWAY, LOS ANGELES.

REMEMBER THE NUMBER,
452½ S. BROADWAY.
PHONES—MAIN 4077, HOME A3229.

SEE HIS LARGE LIST OF BARGAINS FOR SALE AND EXCHANGE.

| | |
|---|---|
| 11 rooms, on Flower st. | $ 900 |
| 45 rooms, splendid furniture | 4,500 |
| 36 rooms, clearing $75 | 1,800 |
| 18 rooms, owner must leave city | 900 |
| 12 rooms, exchange for lots | 600 |
| 20 rooms, my best bargain | 1,700 |
| 11 rooms, rent $45 clean and good | 450 |
| 315 rooms, apartments, new, good | 22,500 |
| 130 rooms, extra fine, large income | 15,000 |
| 19 rooms, must sell, offer wanted | 900 |
| 26 rooms, fine transient house | 1,250 |
| 6 rooms, flat, desirable | 300 |
| 25 rooms, near Courthouse | 1,500 |
| 14 rooms, always full of roomers | 550 |
| 60 rooms, hotel and bar, country | 3,000 |
| 28 rooms, good bargain | 1,500 |
| 33 rooms, transient, clears $300 | 1,650 |
| Exchange, 72-room house | 4,500 |
| 14 rooms, close in, good lease | 900 |
| 46 rooms, a money-maker | 2,500 |
| 41 rooms, good location for business | 1,500 |
| 16 rooms, a sacrifice | 750 |
| 24 rooms, must sell today | 1,200 |
| 16 rooms, very cheap | 600 |
| 9 rooms, new furnished, cement basement | 450 |
| 36 rooms, swell location and furnishings | 2,500 |
| 16 rooms, good money-maker | 650 |
| 60 rooms, on Main st. | 5,700 |
| 120-room apartment house | 12,500 |
| 60-room apartments | 4,800 |
| 56-room apartments | 5,000 |
| 150-room apartment house | 18,000 |
| 66-room lodging-house | 5,500 |

1000 other bargains; all prices.

HOTEL, NO TABLE, 100 ROOMS, GRAND LOCATION, NEW ELEGANT FURNITURE AND CARPETS, COST $15,000, TO FURNISH GOOD AS NEW.

CHEAP RENT, ALL OUTSIDE ROOMS. ROOMS ON 2 FLOORS, LARGE TRANSIENT TRADE, PRICE REDUCED TO $14,000. EASY TERMS. SEE DECKER.

SPECIAL—MUST SELL.

18 ROOMS, ONLY $600 CASH, worth $1800; you can clear $900 ON SALE. CALL EARLY.

FOR EXCHANGE—
64-ROOM APARTMENT HOUSE, SUNNY CORNER; MODERN; BEST LOCATION; WILL EXCHANGE.
For house and lot, or any kind of property.

48-room apartment house, new, just finished; price $3000; PART PAYMENTS, SOME CASH, SOME REAL ESTATE.

TO BUY, SELL, OR EXCHANGE ANY KIND OF PROPERTY, GO TO DECKER.

BARGAIN, 12 ROOMS, ON HILL ST. REDUCED TO $550. SEE DECKER.

20-ROOM LODGING-HOUSE, NEW; RENT $175; PART IN PAYMENTS. SEE THIS.

EXCHANGE FOR REAL ESTATE — 32 ROOMS, NEW; BEST IN LOS ANGELES.

NEW APARTMENT-HOUSE — Must sell; best location; steam heat; hot and cold water; all rented; price $4000; payments.

DECKER'S BEST BARGAINS—40 ROOMS, CLEARS $300; PRICE $4000, HALF CASH.

25 ROOMS ON FIFTH—Transient; fine location; must sell; only $700.

EXCHANGE 26 ROOMS FOR HOUSE AND LOT OR VACANT LOT; PRICE $3000. SEE DECKER.

TRANSIENT HOUSE, 80 ROOMS, CLEARS [illegible] south, new building, new furniture, Cost $10,000; price $7500; only $3500 cash.

16 ROOMS, ONE FLOOR, NEW FURNIDUCED TO $1000; ONLY $600 CASH; LOT OB[illegible]

DON'T FORGET THAT DECKER IS ON DECKER, AT 452½ S. BROADWAY. 23

FOR SALE—ONE OF THE BEST PAYING 50-room American-plan hotels in the city; clearing now $600 a month; hot and cold water in every room, steam heat, etc.; price $7500. Address E, box 149, TIMES OFFICE. 23

FOR SALE—60-ROOM APARTMENT HOUSE 5 year lease, low rent, near Arcade depot. If you want a good house and mean business write at once. Address D, box 86, TIMES OFFICE. 25

FOR SALE—ROOMING HOUSE OF 22 rooms, well furnished in best location, low rent, clears $50 per month. Address G, box 178, TIMES OFFICE. 23

FOR SALE—ROOMING HOUSE, 10 ROOMS, low rent; rooms full; best part of city, sell cheap, 220½ W. 7TH ST. 25

FOR SALE—THE HOTEL AVALON, 51 rooms. Call at HOTEL AVALON, 624 E. 5th st. 23

FOR SALE—4 ROOMS, WELL FURNISHED; will sell cheap; also give terms. See OWNER, 628 S. Grand ave. 'Phone B4250. 23

FOR SALE—NICELY FURNISHED ROOMing-house, 21 rooms, near Arcade Depot. 538 RUTH AVE. F2260. 23

## FOR SALE— Country Property.

FOR SALE—
ANAHEIM—ANAHEIM—ANAHEIM.

Rich soil; best water; finest groves, gardens and orchards surrounding; 5 and 10 acre tracts from $100 to $200 per acre, on very easy monthly installments. Excursions every day, including Sunday. Only 45 minutes from Los Angeles. For full particulars see Mr. Phillips, with

GOLDEN STATE REALTY CO., 610 S. Spring st. Both phones Ex. 55.
Office open all day Sunday. 23

FOR SALE—NOW IS YOUR TIME TO GET a 10-acre homestead of nice level valley land, 6 miles from Los Angeles for $125; land is near railroad shipping station; plenty water can be had; call around and I will explain why this land should bring $100 per acre in one year's time. OSBURN, 538 Chamber of Commerce. Phone A3850.

FOR SALE—
$6 per acre only, for 1440 acres all fenced into 6 fields; 200 been in alfalfa; good house and barns; plenty of shade trees and plenty water; 7 wells; 200 head of cattle; can be had for only $17 per head.
COOPER & DE VORE, 218 S. Broadway, Room 227. 23

FOR SALE — WHY CONTRIBUTE TO absurd effort to turn all Southern California into town lots or throw your money on stocks, which are beyond your influence, when $1000 buys 10 acres right land on Southern Pacific extension in Mexico. 50 acres will always support you if you come to showdown. TOWNSEND-DAYMAN INV. CO., 498 Pacific Electric Bldg. 23

FOR SALE—SMALL TRACTS, COACHELLA Valley, acreage adjoining town, $150 per acre; single acres, five and ten from Southern Pacific line at $2 to $15. We have never been connected with booming schemes and challenge investigation. We furnish experts' reports on any west coast lands. TOWNSEND-DAYMAN INVESTMENT CO., 498 Pacific Electric Bldg.

FOR SALE—20 PER CENT. OF SINALOA IS too poor to raise disturbance on
25 per cent. is little better;
15 per cent. is middling fair;
10 per cent. needs no apology.
It's good as Nile, Mississippi, Brazos or any other valley on earth. The only people who have invested years of time and money to picking out the good lands now offer them at $2 acre up. You'll have to hurry. TOWNSEND-DAYMAN INV. CO., 498 Pacific Electric Bldg.

FOR SALE—A FARMER WITH LONG EXperience in Mexico has option on 2500 acres fine land on line Southern Pacific extension, at $1.75 acre, $1.25 cash, balance 6 months. Unable handle deal alone, wants someone take $2000 to $5000. Splendid location near State capital, fine climate. 100 acres to corn pays for 1000 in one year. Responsible Los Angeles men who know both land and me, will vouch for both. Address F, box 182, TIMES OFFICE. 23

FOR SALE—
$200
Will buy one acre walnuts.
Inside city of Anaheim.

There is now ready to pick, a crop of $150, $200 worth of walnuts on this piece and also includes one $50 water share, thus very materially reducing the actual price of same. Will subdivide into 5 large lots.

See owner, 505 UNION TRUST BLDG., L. A. 23

FOR SALE—FARM AT CORCORAN, CAL., where the Pacific Sugar Company is now building a large sugar plant. Two hundred acres, all level, fertile land, good for alfalfa, sugar beets, grapes, located 1¼ miles from town site on public road. Under 40-foot irrigating canal. Particulars. Address W. H. KEIM, Route 7, Box 192, Los Angeles, Cal. 24

## SAN DIEGO.

FOR SALE—
SAN DIEGO, CAL.

Real estate and rentals; choice buys in wholesale and retail district; several 10 per cent. net income properties for sale; fine residences, artistic bungalows, choice building sites, suburban homes. Coronado and La Jolla listings; drug store, grocery and millinery store for sale.

MARTHA INGERSOLL ROBINSON, 534 Granger Block.

## SANTA CRUZ, CAL.

FOR SALE—WRITE AT ONCE FOR FREE copy of Santa Cruz Times, list of real estate deals.

FOR SALE—HOMES, RANCHES, LOTS, INvestments, acres. EMBERT M. BROWN.

## FOR SALE— Poultry Ranches.

FOR SALE—IN THE POULTRY COLONY and incubator town, a new poultry ranch, just completed; 4 rooms, plastered, 3 poultry buildings, a complete brooder house, etc.; one block from car line; price $350 down and $25 per month. ANNA L. PINKERTON, 507 Chamber of Commerce Bldg.

FOR SALE—
Fit up your poultry ranch with our new method, ready-made poultry houses, portable, up-to-date and vermin-proof. Shipped to your address ready to set up. Can be put together in ten minutes. For full information apply ANNA L. PINKERTON, 507 Chamber of Commerce. 23

FOR SALE—BIG BARGAIN, 20 ACRES, good land, house, barn and flowing well, orchard, 1 mile south of Halcon and 1-4 mile east, take Santa Ana electric line to Halcon, owner, MRS. M. A. McDONALD, 454 Pacific ave., Long Beach. Cal. 23

FOR SALE—$1350; 5 ROOM PLASTERED cottage, 1 acre, fine soil, 20 minutes, Long Beach line, $50 cash, balance monthly. If you want a home act quick. WELSHANS & COLE, 434 S. Hill st. 24

FOR SALE—$1900; BEST BEE AND CHICken ranch in State. 170 stand bees; 6 acres fenced; house, barn, windmill, 6000-gal. tank. Fruit. Fine place to recover health. WELSHANS & COLE, 434 S. Hill st. 24

## FOR SALE— Suburban Property.

FOR SALE—
THE FUTURE OF LOS ANGELES
IS ASSURED.
HOW ABOUT YOURS?

Will you fritter your money away by paying rent or will you secure

AN ACRE HOME OF YOUR OWN
WITH ABSOLUTELY FREE WATER,

piped to your door in unlimited quantity and pure as the air.

Where you will always be sure of an independent living.

Where your family can live in peace and comfort.

Where you can go to and from your work in twenty minutes via two electric lines.

Where the soil is of the best.

Where graded and high schools, stores, churches, telephones, electric lights and all city comforts are available.

Where large capitalists are buying all the land they can secure.

Where values will always increase with the growth of the city.

Such a place is waiting for you at
BELLE VERNON.

$20 WILL MAKE FIRST PAYMENT. $20.

balance on easy terms which you can pay out of the income of your estate.

When the land becomes too valuable you can cut it up into lots and sell each lot for more than the whole acre costs you now.

YOU HAVE NO TIME TO LOSE.

If you want to secure one of these choice acres, between the city and the ocean on the Long Beach boulevard.

Over one-half of the tract is already sold out to happy families who are building their own homes. Only 5 choice lots left on the boulevard.

COME AND SEE FOR YOURSELF,
and talk with the neighbors.
DON'T WAIT. COME NOW.

It is one of the long lost opportunities come back again. No more such land is available so close to the city at double the price. While you're thinking about it some one may secure what really should belong to you.

$250 PER ACRE UPWARD.

FREE CARS EVERY 5 MINUTES.
FREE TICKETS AND SOUVENIR AT MY OFFICE.

"You're safe at Firth's."

EMIL FIRTH,
319 West Fourth street, between Broadway and Hill. Home A3105, Main 2549.

## FOR SALE— Suburban Property.

FOR SALE—
SNAP.

10 acres, highly improved, with 5-room modern house, carriage house and other outbuildings, abundance of water for irrigation, splendid berry land, all highly cultivated and very productive; within 3 miles of city limits and on railroad; an ideal suburban home; price $5500. For further particulars see owner at the office of CATE & HENDERSON, 205 Mercan... Place, Los Angeles. Main 2449, A5132. 26

FOR SALE—$300 TO $1000 PROFIT PER acre, raising strawberries, buy 2 acres, choice berry, fruit and garden land in the famous San Gabriel garden belt for $500 per acre, water piped and near car line, surrounding acreage $800 to $1000 per acre. HOME REALTY CO., 4th and Main, Alhambra.

FOR SALE—120 ACRES VEGETABLE LAND in artesian well belt, on Santa Ana electric line, 20 minutes from 4th and Main sts., L. A., price $225 per acre; this is a snap. For particulars see W. J. FISHBURN, 401 E. Third st., Phone Main 2091, Ex. 266. Regular commission to agents. 22

HOLLYWOOD.

FOR SALE—BY OWNER, MY HANDSOME new 4 room home, built in the most artistic design, a large and commodious living room, extending full length of house, with fireplace in one end and exceptionally fine kitchen, pantry, 100 feet frontage, price $10,000. Take Hollywood car, get off at Morgan Place, or PHONE E2986. 22

FOR SALE — SPECIAL NOTICE TO THE public. Several vacant lots and houses on new transfer car line. They are laying the rails now. Come and see me for rock-bottom prices before they advance. This is no bluff. Can make you lots of money quick if you buy now. HANDY GRAHAM, Benefit st., East Hollywood, 5c fare. Home E2256. 25

FOR SALE—IN WEST HOLLYWOOD, FOUR acres with a new, modern, 9-room house, with every convenience; barn, Jap house, flowers, fruit trees, lawn, ornamental trees; on Laurel Canyon car line; part cash, balance on time to suit purchaser. Phone HOME E2394. 28

FOR SALE—MY COZY 3-ROOM BUNGAlow, 427 Gordon st.; fine east front lot, graded street, beautiful lawn, fruit trees, barn, chickens; price $1400 cash, or terms to suit. ROSENTHAL, Temple 77 or Hollywood 1743.

FOR SALE—LOT 50x150, HOLLYWOOD, $800; small payment down, balance easy terms. Address D, box 64, TIMES OFFICE. 26

TROPICO.

FOR SALE—
5¼ acres of land covered with fruit trees and vines, 5-room house, good barn, plenty of water, near street car; fine for a home or subdivision. Corner of Park and Glendale aves.

Also northwest corner of 34th and Hooper ave., 6x135, with 3-room house. Call at 320 MERCHANTS' TRUST BLDG. 23

## FOR SALE— Lemon and Orange Groves.

FOR SALE—POMONA ORANGE GROVES.

11¾ acres, full bearing navels, fine large trees, good 4 room house and barn, fine location, northeast of city, practically free water right, good crop on trees. It's cheap for $18,500.

10 acres navels and Valencias, mostly full bearing, good 4 room house and barn, good water right, fine location, $11,000.

10 acres navels, full bearing, near Claremont; good water right, $9000.

5 acres navels, small trees, 5 room house, free water right, $4500.

10 acres navels, mostly full bearing, good water right, small house and barn, near Upland; only $9000.

C. R. HUTCHINGS, 344 West Second st., Pomona, Cal. 23

FOR EXCHANGE—OR SALE—
16-acre Washington Navel orange grove, near Upland, 4-room California cottage, small barn; cement flume, good soil, splendid location, canyon water; present crop goes with the place; will take Los Angeles in exchange up to $3500; $2000 can run one, two and three years at 7 per cent. Price $9000.

THE GILLEN & SMITH REALTY CO., Pomona, Cal. 22

FOR SALE—$7500, FINE 9 1-4 ACRE NAVEL and Valencia orange grove, has been well fertilized and vetch sown, good crop, no buildings, location, soil and water right, the best, take $6000 and reserve crop. G. W. DENNIS, Riverside, Cal. 23

FOR SALE—TEN-ACRE ORANGE RANCH in bearing, Valencias and Mediterranean Sweets, with a few Navels; inside Corona city limits. Would consider Los Angeles realty in part payment. $9000. Address D, box 24, TIMES OFFICE. 24

FOR SALE—IN REDLANDS, 30 ACRES ORange grove, Navels, in first-class location, soil A1. Address J. B. M., box 427, Ocean Park, Cal. 27

FOR SALE—WE SELL OR TRADE CORONA citrus groves; best buys in the State. CORONA REALTY CO., Corona, Cal. 25

## FOR SALE— Beach Property.

HERMOSA.

FOR SALE — LARGE SAND AND SOIL lots, 2 to 6 blocks from ocean; $150 and up, $5 down, $5 month. ORRIN RICE, 409 Grosse Bldg., corner 6th and Spring. Home A3514.

SANTA MONICA.

FOR SALE—A LARGE LOT ON HOLLISTER ave., close to Bristol pier, is offered at a sacrifice price for cash. No agents; no commission. Owner, Address X, box 190, TIMES OFFICE.

## FOR EXCHANGE— Real Estate.

FOR EXCHANGE—OR SALE, 10-ACRE farm, 20 miles south of Los Angeles and near to good town and port; for car from Santa Ana car line; good 5-room house and lawn, 2 barns and numerous chicken houses, domestic and irrigating water system very complete, 10-h.p. gas engine, pumping 60 inches of water; land from which water is piped into house and to various necessary places; about half in alfalfa; all good land; about 1500 chickens, turkeys and ducks, 4 cows, 1 horse, 2 wagons, buggy, all tools and implements; income $250 per month; price $6500, and will consider vacant Los Angeles lots close in, or house and lot close in. Address G. B. HEMPHILL, 520 I. W. Hellman Bldg., 4th and Main. 23

FOR EXCHANGE—$17,500, GOOD FULL bearing orange grove, A-1 location, good new 8 room house, barn and cement irrigating system, crop goes; want residence, Los Angeles, or Long Beach, up to $7000, $5000 cash, balance easy.

$7500—Fine navel and Valencia, 6 1-4 acre grove, with crop, all O.K. Take well located vacant or cottage, or good auto, up to $3000, $3700 cash, balance easy. G. W. DENNIS, Riverside, Cal. 23

FOR EXCHANGE—OR SALE—$4250, OCEAN Park, fine business lot for hotel, apartments or stores; close to the pier. $4000 or more cash, balance good modern improved Los Angeles or Pasadena. Inquire of L. G. ALLEN at The Zephyr, Venice.

FOR EXCHANGE—WE GIVE ATTENTION to real estate exchanges, and can handle your city or country property to advantage. DENNIS-TAYLOR CO., 228-29 Byrne bldg.

FOR SALE—AT GREAT SACRIFICE, 14-acre navel orange grove in large town in famous district. For particulars and terms see MR. McCUNE, Room 434 Stimson Block.

FOR EXCHANGE—LOT TIMES, EAST FRONT, Wellington Place, Jessamine Park ave. J. M. TAYLOR, 438 H. W. Hellman Bldg. 'Phone Main 374. 24

## FOR EXCHANGE— Real Estate.

FOR EXCHANGE — $35500—20 ACRES AT Arteela; 4-room house and barn; all clear; want house or vacant lots in town. COOPER & DE VOSE, 213 S. Broadway, rooms 236 and 237. 23

FOR EXCHANGE—FIRST-CLASS APARTment-house, furniture and lease, to exchange for property that is worth $3000, clear. J. S. RICHARDS HOTEL BROKERS CO., 221 Laughlin Bldg. 23

FOR EXCHANGE—7 ROOM NEW MODERN house, southwest; price $3200; mortgage $1650; will take $1000 lot, balance cash. PALMER & NORTON, 605 Grant Bldg. A3124 or Main 1746. 24

FOR EXCHANGE—$3000? 4-ROOM COTtage; nice lawn, good location; for Ocean Park or Santa Monica. H. L. WINEMAN & CO., 204 Bryson Blk. Both phones. 24

FOR EXCHANG

## Classified Liners.

### BUSINESS CHANCES—
Miscellaneous.

A MILLION DOLLARS OF IMPROVEMENTS to be made in a certain district at once; I have option on some land and lots at present prevailing prices, before these improvements were contracted for; great snap; [illegible] $500 or $1000 cash or can raise [illegible] in 10 days, write me at once; big [illegible] and dead sure. Address D, box [illegible], TIMES OFFICE.

SPECIAL OPPORTUNITY.
[illegible] buy my business, worth $5000. If [illegible] money we can do business quickly; I have to leave the city in a few days to [illegible]. You will make big money, [illegible] business, established several years. [illegible] Bumiller Bldg., 430 S. Broadway. 23

FOR SALE—AT $5,000. ICE PLANT, CITY [illegible] works, bottling works, agency for [illegible] beers, viz. Pabst, Lemp and [illegible] wholesale liquor business; in [illegible]; net profits per annum, $15,000. [illegible] wants to go South. Address [illegible], Needles, Cal. 23

[illegible] FIRST CLASS HOTEL MAN, [illegible] some money, to join with [illegible] the creation and operation of a [illegible] bungalow hotel, within 30 minutes [illegible] Francisco. Call or address, SAN [illegible] PARK SYNDICATE, 395 Monadnock [illegible] San Francisco.

[illegible] — GENERAL MERCHANDISE [illegible] invoicing $6000, and lumber business [illegible], located in one of the [illegible] towns in the State; must be [illegible] at a considerable sacrifice. [illegible] Inquire BOARD OF TRADE, [illegible] Savings Bank Bldg., city. 24

[illegible] STATIONERY, PERIODICAL, CONFECTIONERY, cigar, post-card, notion and [illegible] store; living-room; nice location [illegible]; the business is safe and [illegible] rent $25, with lease; price $575; will [illegible] living-room. OWNER, 1100 S. [illegible]

[illegible] GOOD LOCATION FOR POPULAR [illegible] store in Los Angeles. Require [illegible] capital to put in new stock. [illegible] with salary and working [illegible] Thoroughly experienced. Success [illegible] Address E, box 84, TIMES OFFICE. 23

[illegible] BEST GROCERY OPPORTUNITY in city; fine location; next door suburban [illegible]; cash sales $15 to $25 per [illegible], sales could be made $35 to [illegible] worth $750 by invoice; stock only [illegible] 48TH AND MONETA. 'Phone [illegible] 23

[illegible] CASH AND GOOD REFERENCE [illegible] buy part interest in substantial [illegible] general brokerage, renting stores, [illegible] factories, flats and houses, selling [illegible] better class property center Los [illegible] from here. Reference required. [illegible] 207 and 204 Grant Bldg. 27

[illegible] CIGAR STORE, SPLENDID LOCATION [illegible] W. Seventh st.; fine fixtures; new [illegible] cigars and tobaccos; good laundry [illegible] $2 monthly; long lease, and [illegible] per month; the best buy in Los [illegible]; price $250. See OWNER, 702 [illegible], room 209.

[illegible] OPPORTUNITY FOR A [illegible] cake baker to run light lunch and [illegible] in connection; no place like it [illegible] Park or neighboring towns; will [illegible] you the house. Inquire 430 S. [illegible], room 616. 23

[illegible] ABSENCE FROM CITY, WILL [illegible] in racket and bazaar store, [illegible] liberal reduction for cash; would [illegible] city or country property; might assume [illegible] amount. Apply 1522 S. MAIN.

[illegible] — GENT'S FURNISHING [illegible] stock $7000, located in beach town, [illegible] immediately to satisfy creditors [illegible] Inquire BOARD OF [illegible] Savings Bank Bldg., city. 24

[illegible] BARGAIN IN LAUNDRY [illegible] $15 to $30 per week; forced [illegible] $62; any intelligent man can [illegible] See Manager DOMESTIC [illegible]

[illegible] GROCERY STORE, WITH LIVING [illegible] good business, has big yard [illegible] and feed business; located in [illegible] This is a bargain, only [illegible] my agent, BONNER, 111 South [illegible] 23

[illegible] PRACTICAL CUTTER AND [illegible] years' experience, partner, [illegible] or woman, to invest $300 to $1000 [illegible] tailoring and gown building [illegible] W. 10TH ST., apartment [illegible]

[illegible] GENTLEMAN TO INVEST $15,[illegible] position of treasurer with Los [illegible] doing fine business; treasurer [illegible] in sight. Liberal salary [illegible] Address C, box 14, TIMES OFFICE. 27

[illegible] NOW THAT YOU CAN RENT [illegible] and let the rental apply on [illegible] price? L. A. DESK EX[illegible] Broadway. Tel. A7065, Main [illegible] 23

[illegible] OF GOOD LAND IN MEXICO [illegible] Southern Pacific line, for price of [illegible] You'll have to hurry to [illegible] bedrock. TOWNSEND-DAYMAN [illegible] Pacific Electric Bldg.

[illegible] — A FINE GENERAL MERCHANDISE [illegible] at invoice, might consider all exchange [illegible] miles from L. A. Address F, box [illegible] OFFICE.

[illegible] SOUTH SURE IN A NEWSPAPER [illegible] large town in San Joaquin Valley [illegible] 516 SOUTH BROADWAY. [illegible] TAYLOR.

[illegible] IN MANUFACTURING. WANT [illegible] man that will invest $2500 to $5000 [illegible] business management. Come quick. [illegible] PHOENIX, 203 Grant Bldg. 26

[illegible] BARGAIN IN CIGAR STAND [illegible] oak fixtures, fresh clean [illegible] high-grade cigars, 5 years' lease at [illegible] will sell at bargain. 725 E. 5TH [illegible] Ruth ave.

[illegible] WILL BUY ONE OF THE [illegible] in the city; will invoice [illegible] will be granted for payment. If [illegible] BOARD OF TRADE, [illegible] Savings Bank Bldg., city. 24

[illegible] SEVERAL SMALL GROCERY [illegible] city, must be disposed of at once [illegible]. If interested inquire [illegible] TRADE, Equitable Savings [illegible] city. 24

[illegible] CANDY FACTORY AND ICE [illegible] up-to-date store; small town; Or[illegible] car line; long lease. Inquire [illegible] CANDY MANUFACTURER, 364 [illegible] city. 25

[illegible] GROCERY AND MEAT [illegible] in city, about $90 daily; lease, $25 [illegible] excellent location; requires $3000 [illegible] Address C, box 90, TIMES [illegible] 23

[illegible] FOR SALE OR EXCHANGE [illegible] for good real estate, I have one of [illegible] the good inventions of the age. This [illegible] C. E. WADSWORTH, [illegible] Los Angeles. 24

[illegible] CONFECTIONERY, SODA [illegible] cigars and tobaccos, school supplies [illegible] between two schoolhouses; come [illegible] Address F, box 104, [illegible] 23

[illegible] BARGAINS IN LAUNDRY [illegible] $15 to $30 per week; forced [illegible] any intelligent man can [illegible] See MANAGER DOMESTIC [illegible] 29

[illegible] CONFECTIONERY, ICE CREAM [illegible] Doing a cash business. [illegible] Must sell on account of [illegible] Address D, box 36, TIMES [illegible] 24

### [illegible]
Sorts, Big and Little.

[illegible] EXCHANGE—MY EQUITY OF $300 IN [illegible] buggy or runabout or furniture [illegible] J. MOORE, 2513 Hoover st. 23

[illegible] EXCHANGE—WHAT HAVE YOU TO [illegible] for some listed mining stock? [illegible] CO., 414 W. Seventh. F7723. 24

### MONEY TO LOAN—
In Sums to Suit.

[illegible] CONTRACTS AND MORTGAGES [illegible] A. M'CALL, 214 Bullard Blk.

[illegible] LOAN ON REAL ESTATE [illegible] CLARK, 407 H. W. Hellman Bldg.

[illegible] MONEY, NO RED TAPE. ANY [illegible] and security. M. M. DAVIDSON [illegible] 204-6 Wilcox Bldg.

[illegible] MONEY TO LOAN ON CHAT[illegible] low rates. Address D, [illegible] TIMES OFFICE. 23

[illegible] LOAN ON GOOD INCOME [illegible] LAMB, 218 Henne Bldg. 23

[illegible] LOAN—DIAMONDS A SPECIALTY [illegible] reasonable; strictly confidential. [illegible] 444 S. B'dway. F8627.

[illegible] LOAN AT 7 PER CENT.; QUICK [illegible] SMITH, 430 Citizens' National [illegible] 3rd and Main. A5644. 30

[illegible] SMALL LOANS AT CURRENT [illegible] Los Angeles real estate. [illegible] A. TAIT, 121 W. 3rd st.

[illegible] PEOPLE'S LOAN CO., 304 H. W. [illegible] Lowest interest rates. Notes [illegible]

[illegible] LOAN—$1800, 7 PER CENT. NET; [illegible] Address E, box 35, TIMES [illegible] 22

[illegible] WILCOX BLDG., [illegible] on real estate, large or small [illegible] a specialty.

[illegible] MONEY, AT PREVAILING [illegible] on real estate security. L. L. BOWEN.

[illegible] OR ANY PART OF IT ON [illegible] Give particulars. Address [illegible] TIMES OFFICE. 23

[illegible] WILL BUY OR LOAN ON [illegible] 406 CURRIER BLDG.

### MONEY TO LOAN—
In Sums to Suit.

ARE YOU IN A BAD FIX?
If you are in need of money, want it right away and do not know where you are to get it, you are in a bad fix. No necessity, however, for your being in that position, as long as we are here. We will loan you the money you need from $10 up on your FURNITURE, PIANO, HORSES, WAGONS or other personal property, without removing them from your possession.
We charge you a reasonable rate of interest and arrange the matter quickly and without publicity. Fair dealings, open and above-board methods is our motto, every time. Open 8 a.m. to 6 p.m., Monday and Saturday evenings until 8 p.m.
FIDELITY LOAN CO.,
529 MASON BLDG.,
S.E. corner Fourth and Broadway.
Phones F7421, Bdwy. 5171.

WE BUY NOTES, MORTGAGES, TRUST deeds, leases, real estate contracts, rentals, life insurance policies and all kinds of commercial paper; we make loans in large and small amounts for long or short time, secured by first and second mortgage on real estate, listed stocks, life insurance policies or any good security.
Money furnished the day application for loan is made.
NOURSE & CO., 302-304 L. A. Trust Bldg., Corner Second and Spring sts.

MONEY TO LOAN—
IN SUMS UP TO $3000.
ON FIRST MORTGAGES.
We make 3-year loans at 7 per cent.; prompt appraisement and liberal valuations.
Also mortgages bought.
JONES & RYDER LAND CO.,
218 W. Third st.
Tel. Private Exchange 222. 25

MONEY—QUICK MONEY.
TO LOAN ON FURNITURE, PIANOS, ETC.; NO PUBLICITY OR BOTHER; MONEY READY SAME DAY; EASY TERMS; LONG TIME AS WANTED OR CAN REPAY ALL OR PART ANY TIME REDUCING INTEREST.
CLARK & CO.,
201 SECURITY BLDG., COR. 5TH AND SPRING ST. PHONES—F7151, MAIN 6062. 24

SALARIED PEOPLE'S FRIEND.
WE LOAN TO THE WORKINGMAN.
RATES THE LOWEST.
PAY BACK TO SUIT YOURSELF.
WE CHARGE FOR TIME YOU KEEP IT.
THE STATE LOAN CO.,
612 GROSSE BLDG., Sixth and Spring sts.
Open 8:30 to 6 p.m. Monday, Wednesday and Saturday till 8 p.m.

DO YOU NEED MONEY?
WE loan on "SALARIES" strictly.
All business confidential and courteous treatment to all. Money costs you just for time in your hands. Rates lower than the lowest.
THE NATIONAL LOAN CO.,
519-520 Bryson Bldg., 2d and Spring sts.
Open 8:30 to 6 p.m., Mon., Wed. and Saturday till 8 p.m.

$1,000,000 TO LOAN ON REAL ESTATE.
5 to 7 per cent. net interest.
No delays. No red tape. Any sum desired.
Cash for mortgages and deeds of trust.
Large city loans a specialty.
Ranch loans solicited.
MATTHEWS & MATTHEWS,
505 Douglas Bldg., cor Third and Spring.

MONEY TO LOAN ON REAL ESTATE. STOCKS AND BONDS NEGOTIATED. SEE J. B. BARRETT, WITH
W. I. HOLLINGSWORTH & CO.,
314-316 WILCOX BLDG.

TO LOAN—
To loan $1250 at 7 per cent.
To loan $1000 at 7 per cent.
To loan $1200 at 7 per cent. to build.
To loan $400 at 8 per cent.
M. M. DAVISON & SON, 204-6 Wilcox Bldg. 23

QUICK LOANS ON FURNITURE, PIANOS, diamonds, live stock, real estate, contracts, mortgages, your salary, or any good security; low rates, easy terms; confidential. ROSS & CO., 800 L. A. Trust Bldg., corner Second and Spring. A7301, Main 3541.

$100,000 TO LOAN ON CHATTELS—
WATSON'S QUICK LOANS.
Generous loans on furniture, pianos, live stock, diamonds, real estate contracts, personal property. Easy terms. Confidential.
WATSON, 222 Trust Bldg. Phone 2720. 30

DO YOU WANT A LOAN?
$500 to $30,000 on real estate at 7 and 8 per cent.; no delays; square dealings; mortgages and trust deeds bought.
DOLPH T. MITCHEL, 430 Citizens' National Bank Bldg., 3rd and Main. Phone A5444. 30

MONEY TO LOAN—MONEY ON SALARIES, diamonds, furniture, pianos, live stock. Courteous treatment, easy payments, private, confidential, responsible. G. H. MARSHALL, 206½ S. Broadway. Room 2. A6579. 30

MONEY TO LOAN—SALARY LOANS—
Your name is security to us; transactions strictly confidential. WESTERN LOAN CO., 501 Mason Bldg., 4th and Broadway. Main 4928, F8843.

MONEY TO LOAN—
Reasonable rates, no time lost.
JOHN H. SAUNDERS CO.,
410 So. Hill st.
F7178; Broadway 5622. 25

ABSOLUTELY CONFIDENTIAL. WE LOAN on diamonds, watches, etc. More money at lower rates than anyone. Private room for ladies. JEWELRY LOAN CO., 225½ South Spring, room 12.

MONEY TO LOAN—
$200 to $250,000 to loan on real estate and other good securities at current rates. Established 1886. LEE A. M'CONNELL & CO., 146 S. Broadway.

$100,000 TO LOAN, CITY OR COUNTRY; current rates; no delay; private money. Home A8857. MOYER & GILBERT, Main 5474. 412 Frost Bldg.

MONEY LOANED ON DIAMONDS, WATCHES, jewelry. We loan you more money, less interest, hold your goods longer than any one. Tickets issued. LEE BROS., 508 S. Main st.

MONEY LOANED SALARIED PEOPLE without security; notes bought; loans on stocks, bonds and warrants. TRADERS' EXCHANGE, 321 Bryson Bldg. Phone Main 4570.

PACIFIC LOAN AND SECURITY CO. WILL make loans, large or small, on good security; diamonds a specialty; low rate of interest; pawn tickets bought. 233 COPP BLDG. 24

WE HAVE MONEY TO LOAN ON GILT-edge close-in property. If security is satisfactory, can close deals quickly. R. A. ROWAN & CO., 300 H. W. Hellman Bldg.

TO LOAN—
$1000 TO $100,000 ON REAL ESTATE
6 to 7 per cent. interest.
Also building loans.
ROBT. MITCHELL CO., 313 W. Third st.
Le Grand Betts, Mgr. Loan Department.

TO LOAN—
$1000 TO $100,000 ON REAL ESTATE,
6 TO 8 per cent. interest.
ROBT. MITCHELL CO., 313 W. Third st.
Le Grand Betts, Mgr. Loan Department.

DON'T BORROW TROUBLE. BORROW money. Salaried men and women accommodated on their note without mortgage, or indorser, confidential. CHERRY, 411 O. T. Johnson Bldg., corner 4th and Broadway.

MONEY LOANED—ON FIRST AND SECOND mortgages, contracts, diamonds and other securities.
MECHANICS' LOAN CO.,
436 Bradbury Bldg.

SALARIED PEOPLE ACCOMMODATED ON note without indorser; no red tape; confidential. WEST COAST EXCHANGE, 419 Henne Bldg., 122 W. Third. 26

SALARY LOANS — LADIES OR GENTLEMEN. CONFIDENTIAL, EASY PAYMENTS. STANDARD LOAN CO., 306 HENNE BLDG.

LOANS ON SALARIES, REAL ESTATE, hotels, rooming-houses. RELIABLE LOAN CO., 534 Citizens' National Bank Bldg. A8692.

TO LOAN—PRIVATE FUNDS TO LOAN AT current rates on close-in productive property. ROBINSON & CO., 3600 W. Pico. West 5120. 22

MONEY TO LOAN IN SUMS TO SUIT. Building loans a specialty. COLONIAL MORTGAGE & TRUST COMPANY, 519 H. W. Hellman Bldg.

MONEY TO LOAN—
$1000 to $1500 on improved city real estate.
ALLISON BARLOW, 213 South Broadway, Room 124.

WILSON-PATTEE CO., 407 UNION TRUST Bldg., 5858 Main or F, loan on improved real estate and buy and sell real estate mortgages.

TO LOAN—I WILL BUY YOUR MORTGAGE or trust deed note. See me at once; no delay. J. BURRIS MITCHELL, Broker, 412 Douglas Bldg.

MONEY TO LOAN—ANY AMOUNT, FOR term of years; building loans a specialty. JOHN H. BROWN CO., 702 Delta Bldg., 436 S. Spring st.

WANTED—$1800, STRAIGHT BUILDING loan by well known bungalow builder, reference and good security given. Address E, box 56, TIMES OFFICE. 22

MONEY TO LOAN—ON REAL ESTATE. Large amounts at 6 per cent. C. A. SUMNER & CO., 214 L. A. Trust Bldg., corner 2d and Spring sts. Main 462, A6822.

PRIVATE PARTY HAS MONEY TO LOAN on diamonds to private people; strictly confidential. Address H, box 36, TIMES OFFICE. 22

MONEY TO LOAN ON SHORT NOTICE IN small or moderate amounts; will buy mortgage. 704½ W. THIRD ST., room 46. 22

### MONEY TO LOAN—
In Sums to Suit.

MONEY LOANED ON DIAMONDS AND jewelry. Room 416 O. T. JOHNSON BLDG., 4th and Broadway. Large, conservative loans made as low as 2 per cent. Call and get terms, which you will find to be best in town, as we will lend you more money for the same interest, or the same money for less interest.

MONEY LOANED ON DIAMONDS, JEWELRY, pianos, mortgages, contracts, etc.; diamond loans our specialty; loan our own money; lowest rates; prompt; private; Bank references; established over 4 years. H. T. REID & CO., 142 S. Broadway, suite 125. A1926, Bdway 2865.

TO LOAN—MONEY LOANED TO SALARIED people just on your own name; no other security necessary; don't borrow until you see me; my system is the best for railroad men, clerks, bookkeepers, street car men, and all others employees; business strictly confidential. NEWTON, 706 O. T. Johnson Bldg.

TO LOAN — WE LOAN YOU MONEY ON your furniture, diamonds, salary or other personal property; large loans on rooming and apartment houses a specialty; new methods, fair dealing. Main 2129, A8255. Room 8 ORPHEUM THEATER BLDG. Southern California Security Co.

MONEY LOANED SALARIED PEOPLE and others without security; easy payments, largest business in 60 principal cities. TOLMAN, 430 Mason Bldg., Broadway and 4th.

TO LOAN—PRIVATE MONEY, 6 AND 7 per cent. LOCKHART & SON, 309 W. First street. 30

WANTED—TO BORROW $800 ON TWO Hermosa Beach lots, 8 per cent., one year. BOX 465, CITY. 23

### MONEY WANTED—
On Collaterals.

WANTED—MONEY.

$150,000 AT 5 PER CENT. ON SPRING ST. LOT NEAR 4TH ST.

Will take $30,000 at 6¼ on other good real estate security.
See owner, room 447 WILCOX BLDG. 23

WANTED—$2100, 3 YEARS 7 PER CENT.
$2800, 3 YEARS, 7 PER CENT.
BOTH OF THESE GILT EDGE
REAL ESTATE SECURITY.
SEE
MR. BOYDEN,
WITH
MINES & FARISH,
315 S. HILL ST.

WANTED—
We own and offer for sale a few high grade first mortgages on improved Los Angeles property.
We can furnish the best of mortgages and make you 6 per cent.
These mortgages range in size from $400 up.
If you have money which brings you less than 6 per cent. we can help you.
THE JOHN M. C. MARBLE CO., H. W. Hellman Bldg. 27

WANTED — MONEY ON SOME EXTRA choice city loans at 7 and 8 per cent., in sums of $500 to $50,000. Such loans would ordinarily be snapped up at 6 per cent. Come in quick and take your pick. Remember, no client lending money through this office has lost a dollar in 22 years' business. EDWARD D. SILENT & CO., 214-216 W. Second st.

WANTED—
$800 at 8 per cent, $950 at 8 per cent, $600 at 8 per cent. $800 at 8 per cent. $1300 at 8 per cent. $800 at 8 per cent. $2000 at 7 per cent. $1650 at 7 per cent. $20,000 at 7 per cent.
M. M. DAVISON & SON, 204-6 Wilcox Bldg. 23

WANTED—MONEY.
Have clients who desire to borrow money on gilt-edged securities, in amounts from $3000 to $10,000 at 7 to 8 per cent., net.
ROBERT F. JONES,
614 Fay Bldg. 30

WE HOLD AND OFFER FOR SALE MANY choice mortgages on improved real estate in amounts from $500 to $50,000, returning from 6 to 7 per cent. Security thoroughly approved by us. COLUMBIA TRUST CO., 311 W. 3d st. 29

WANTED—
If you are seeking an investment, consult us. We can place your money in the best first mortgage loans on the market.
THE TRUSTEE SECURITIES CO., 357 S. Spring st., Room 2.

WANTED — I HAVE MORTGAGE AND trust deed note for sale at all times; interest 7 and 8 per cent. Let me place your money. J. BURRIS MITCHEL, 412 Douglas Bldg.

WANTED — MORE MONEY TO LOAN ON mortgages at 7 and 8 per cent. C. A. SUMNER & CO., 214 L. A. Trust Bldg., corner 2nd and Spring sts. Main 462, A6822.

WANTED—$1800, ON EAST FIRST ST. business property, gilt edge security. BARGAIN REALTY CO., 800 L. A. Trust Bldg., 2nd and Spring. A7301; Main 3541.

WANTED—$1500 AT 7 PER CENT. ON EXCELLENT close-in security. BARGAIN REALTY CO., 800 L. A. Trust Bldg., Second and Spring. A7301, Main 3541.

WANTED—40-PER-CENT. LOAN OF $2250 AT 7 per cent., on modern two-story residence and 50x140, east front lot on S.W. bench. 407 UNION TRUST. 5858, Main or F.

WANTED — $7500, 3 YEARS, AT 7 PER cent., new first-class improvements, close in; fine location. 5858 MAIN or F.

WANTED—$500 TO $20,000 ON IMPROVED close-in city property. T. WIESENDANGER, room 311, 207 S. Broadway.

WANTED—WILL PAY HANDSOMELY FOR $500 for from 60 to 90 days. Call today, 213 H. W. HELLMAN. 23

### STOCKS AND BONDS—
And Mortgages.

BUY MT. GAINES MINING STOCK. IT will make you rich; mill is now operating, treating 100 tons a day; August production $13,000; think it will be $30,000 in September. Greatest buy in Los Angeles. See daily reports at office of company, 305 Grant Bldg., then come to see us; we are headquarters for the stock. Have 20,000 shares for sale. BAILEY INVESTMENT CO., 226 Johnson Bldg. 23

WILL SELL LOS ANGELES HOME PREferred Telephone at a price to net better than 9 per cent.
Have P. B. Steifer at $4.35.
Will trade good Los Angeles real estate for income producing railroad bonds.
HERBERT L. CORNISH COMPANY, Stocks and Bonds, 301 Union Trust. 'Phones F5635, Main 2490. 23

FOR SALE—
CONSERVATIVE INVESTORS looking for absolute safety for surplus funds, buy CONSOLIDATED REALTY STOCK. The assets of this company consist entirely of gilt-edged real estate, well secured loans, and cash. The company is purely mutual and is ably and honestly managed.
We have a few shares of this stock that for personal reasons we are able to sell at a very attractive figure.
WORTHING-SAMPSON INV. CO.,
517 Chamber of Commerce.

OFFICIAL NOTICE—
VAUGHN DUCTILE METALS COMPANY.
Official notice is hereby given that pooling receipts for Vaughn Ductile Metals Stock, that may be offered for sale or trade through private parties or brokers, are offered in violation of Contract with the Vaughn Ductile Metals Company, and the public is hereby warned that such pooling receipts are bought at their own risk.
By order of the Board of Directors.
ROBERT E. PAULSEN, Trustee.

FOR SALE—
6000 Shares Perle Oil and Land Co. stock at 1½c a share. Company has 13,000 acres of land and 1000 inches of water in Ventura county, California.
WICKS REALTY SYNDICATE,
Suite 630, L. A. Trust Bldg.,
2nd and Spring sts. 29

FOR SALE—125 SHARES WAVE POWER and Electric (Parent) Co. stock at 45c. The Starr Motor. This is a bargain, investigate. Address D, box 74, TIMES OFFICE. 23

WANTED—IF YOU NEED MONEY BADLY and your stock securities are good, we have the money. C. B. GUTHRIE & CO., 430 S. Broadway, 410-411 Bumiller Bldg. A8064, Main 6124.

FOR SALE—20 SHARES CONSOLIDATED Realty stock; best offer taken. Address H, box 62, TIMES OFFICE. 24

### THINGS ON WHEELS—
All Sorts.

AUTOMOBILE WANTED—
I will give equity or clear lot in business section of "Beverly" for satisfactory runabout. Phone E3039. HOLLYWOOD.

HUTCHINS, THE TIRE BROKER, WILL sell you all makes of automobile tires cheaper than any one else; takes old ones in exchange. 502 S. SPRING. Phone Main 6935. 27

FOR SALE—A SECOND HAND OLDSMOBILE runabout in fine condition, will sell reasonable. PHONE B5555. 24

FOR SALE—TOURIST 2-CYLINDER CARS, in use 8 months; close price. 908 N. MAIN ST. 23

### THINGS ON WHEELS—
All Sorts.

NOTICE—
THE HAYNES AUTOMOBILE
IS ACKNOWLEDGED TO BE ONE OF THE VERY BEST HIGH-GRADE AUTOMOBILES THAT IS MANUFACTURED. I, THE UNDERSIGNED, HAVE BEEN FURNISHING THE MONEY TO THE SUPERIOR AUTOMOBILE CO. TO CARRY ON THIS AGENCY AND OWING TO REASONS BEST KNOWN TO MYSELF HAVE DECIDED TO CLOSE OUT THE AGENCY AND THE FOLLOWING MACHINES ARE READY FOR IMMEDIATE DELIVERY—
TWO 50-H.P. WITH MAGNETOS, SEATING SEVEN PEOPLE; COLOR, ONE ROYAL GREEN, ONE MAROON WITH RED LEATHER TRIMMINGS, VERY FINE. SELLING PRICE HAS BEEN $3650, THIS MONTH, YOUR CHOICE $3000.
ONE 35-H.P. GENTLEMAN'S HIGH-GRADE RUNABOUT, SEATING THREE PEOPLE; SELLING PRICE $2750, THIS MONTH $2250.
ONE 35-H.P. ROYAL GREEN CAR, SEATING FIVE PEOPLE; SELLING PRICE $2750; THIS MONTH $2250.
THESE CARS ARE ALL THE CARS WE HAVE AND WE WILL NEVER COME THIS WAY AGAIN IN THE AUTOMOBILE BUSINESS, SO NOW IS THE TIME TO BUY A HIGH-GRADE MACHINE AT ACTUAL COST; CARS CAN BE SEEN AT 130 E. 9TH STREET.
CALL FOR THE "HAYNES" SALESMEN OR SEE ME AT MY OFFICE, 440 DOUGLAS BLDG.
J. FRANK BOWEN. 23

FOR SALE—ONE OF THE SLICKEST 2-cylinder side-entrance automobiles in the city, with an extra runabout bed that has plenty of space for carrying a great deal of luggage, etc.; this wagon could be well used for a delivery wagon during the week and an up-to-date light touring car for pleasure rides. Ask for the price. THE MILLS-PRICE GARAGE MACHINE CO., 1142-44 S. Main st. Phone F6110. 28

FOR SALE—
WHITE STEAMER.
1906 Model White Steamer fully equipped and in perfect condition. A bargain. WHITE GARAGE, 712 S. Broadway. Both phones Exchange 790. 28

FOR SALE—AUTOMOBILES.
$2000—25 H.P. Pope Toledo, tonneau and top.
$1200—"Thomas 40;" magnets equipment; used 5 months; perfect condition.
Apply W. H. OBEAR, 2105 W. Adams. Tel. B4709; West 4069.

WANTED—YOUR PATRONAGE. WE HAVE the best facilities in the city for doing skilled repairing. Our rates for storage and taking care of cars are also worth considering. GOLDEN STATE GARAGE, 2122 West Pico.

POPE-TOLEDO 30-H.P. TOURING CAR, in fine condition, $1500; top, Jones adometer, prestolite, extra tires, etc.; don't call unless you mean business. 1199 S. ORANGE GROVE AVE., Pasadena.

WANTED—TO TRADE ONE OF THE BEST two-cylinder runabouts in the city; fully equipped. Will pay cash difference for larger four-cylinder car. Address E, box 171, TIMES OFFICE. 23

WANTED—TO PURCHASE TOURING CAR; must be nearly new and a bargain; no rattle-traps wanted. Address, with name, date, price and condition, McD., room 447 WILCOX BLDG.

FOR SALE — 4-CYLINDER, 5-PASSENGER automobile in fine condition; must sell this week; make cash offer; or will trade for clear real estate. Call rear of 1724 W. JEFFERSON ST. Phone West 3555.

FOR SALE—RUNABOUT, MULTIPLE CYLINDER, $400; $250 cash, balance monthly, or diamonds; nice lady's machine; will demonstrate. 'Phone forenoons, BROADWAY 4975.

GRAY'S "AUTO ROADS OF CALIFORNIA," northern book, showing valley route and Yosemite, now ready; price $2.50. HENRY T. PAULY, 213-215 New High st.

FOR SALE—A PRACTICALLY NEW POPE-Waverly electric runabout, for less than half price; party who owns it going east. Call at 1007 UNION TRUST BLDG., afternoons.

BICYCLES.

INVALID CHAIRS FOR RENT. EAMES TRICYCLE CO., 1022 San Pedro st. Broadway 2141. F4969.

COACHES, CARRIAGES, VICTORIAS.

FOR SALE—ONE MILLER HACK AND one Miller coupe, very cheap. 750 S. MAIN.

FOR SALE—A VICTORIA, NICE SURREY. Inquire at 194 W. 42ND ST. 28

BUGGIES, PHAETONS, RUNABOUTS.

BUGGIES, ROAD WAGONS, HARNESS.
Get special prices before buying.
ARNOTT & COMPANY,
123-134 South Los Angeles st.,
Between First and Second sts.

### LIVE STOCK FOR SALE—
Horses, Cattle, Mules, Etc.

FOR SALE—WHITE SADDLE MARE, 800 pounds, 9 years old, perfectly sound, gentle for children, will drive single, only $85; will take chickens or cow; also good cow coming in soon; first-class pasture for horses, board fence, $4; 5 tons good hay, $8. Third house south Vernon on Normandie. ROSEDALE STOCK FARM, or take Grand avenue West 48th car to Normandie, first house south. 23

FOR SALE—IN ORDER TO DEVOTE MY entire time to other business enterprises, I have decided to close out my livery business, and offer for sale a complete line of livery horses, runabouts, two-seaters, three-seaters, etc., including a first-class tally-ho. In order to close out my stock with as little delay as possible, I will dispose of same at prices far below actual value. Inquire 219 E. FIRST ST. 23

FOR SALE—
AT AUCTION.
60 HEAD OF BROKEN AND UNBROKEN HORSES, SUITABLE FOR ALL PURPOSES, ON NEXT WEDNESDAY, SEPT. 25, AT 10 O'CLOCK, AT WATKINS'S CITY SALES YARDS, 747 LYONS ST. IF YOU WANT HORSES AT YOUR OWN PRICES, BE SURE AND ATTEND THIS SALE. S. WATKINS, AUCTIONEER. 25

FOR SALE—CARLOAD OF HORSES WEIGHing from 1100 to 1700, teams and single drivers, some very fast prospects, young and sound; also almost new Weber wagon and harness for sale cheap. Thirty days trial on all stock sold. PERRY LOWE. 326-28 ALISO. 24

FOR SALE—2 SPAN OF HORSES THAT I am compelled to sell, I have no use for them and am compelled to have the money, will take ½ their value $175 per span. They are young, weight about 1200 pounds each, all true workers and fat, they have been well cared for, ask for the Norwalk horses. 1311 N. Main. 28

FOR SALE—$300 BUYS THE BEST SPAN of mules in the city, 7 and 8 years old, weight 2300 lbs., well mated, fat and good workers; also one span of horses, good for ranch work, 9 and 11 years old, a little bit sored up from the long drive, will take $100, well worth $150. Ask for the Gillmore stock. Can be seen at feed yard, 2122 E. MAIN. 25

FOR SALE—ONE GOOD TEAM OF BLACK mare mules, weight 2350 lbs.; one team of horses, weight 2500 lbs., price $175; two good all-purpose horses, weight about 1150 each; one nearly new rubber tired surrey, cheap; all this stuff is just off hard work and must be sold at once. Call at 520 MAPLE AVE. or phone F7828. 23

FOR SALE—
A fine driving horse, 7 years old, very gentle, will sell cheap if taken before Monday, also a fine set of harness, surrey and phaeton, for sale at a very low figure. DRIVING CLUB STABLES, 1502 W. Pico. Tel. A5300; Sunset West 1412. 23

FOR SALE—ON ACCOUNT OF MY HUSband being East, am compelled to sell my family horse and new rubber-tired buggy and harness; the outfit is well worth $150; will take $100 or sell separate. Ask for Mrs. Lener's rig. 2122 E. MAIN. 25

FOR SALE—MY PRIVATE HORSE, MY buggy and harness $125, just $35 less than the horse is worth, buggy is new, harness worth $10 will sell separate. 1311 N. Main, ask for the Pasadena rig. 28

FOR SALE—PAIR SOUND, YOUNG, WELL-broke horses, weight 2600 pounds; one blocky mare, 1300 pounds; pair of bay geldings for all purposes, all at the right price. W. R. MURPHY, 752 Santee st. 24

FOR SALE—40 FIRST-CLASS DAIRY COWS, 10 horses, dairy and farming implements, retail route, 4-year lease on 100 acres alfalfa land, water right, close in. Address D, box 63, TIMES OFFICE.

FOR SALE — A FINE GENTLE DRAFT horse, 7 years old, weighs about 1500 pounds, works single or double. Call mornings before 10, 1735 HOBART BLVD. 23

FOR SALE—FINE KENTUCKY BRED SADdle horse, good size, double gaited, very easy riding and gentle. 2333 W. 6TH, or 421 Wilcox. Home E1700 or Ex. 134.

FOR SALE—FINE BLACK HORSE, 7 YEARS old, weight 1150 lbs., as I am forced to sell immediately will sell cheap. Call ROOM 30 at 345 N. Union ave. 23

FOR SALE—EXTRA FINE WORK HORSE, weight 1600 pounds, young. H. H. WELCH, East Hollywood. Sunset phone Hollywood 1061. 24

FOR SALE — THOROUGHBRED JERSEY bull for service. J. W. KNIFFIN, corner E. 39th st. and Santa Fe ave. Main 7095. 24

FOR SALE—NINETY-ONE HEAD OF good mules from 3 years next spring to 8 years old. Address J. A. YOAKAM, Susanville, Lassen Co., Cal. 29

FOR SALE — THREE SPAN OF WORK mules with harness, at San Pedro, by GEO. H. PECK.

### LIVE STOCK FOR SALE—
Horses, Cattle, Mules, Etc.

FOR SALE—14 HEAD FIRST-CLASS MILK cows, 1 mile south of Gardena on the STIMON RANCH. 23

FOR SALE—FINE DRIVING OR RIDING horse; also carriage and harness; cheap. N. F. BAILEY, 200 Frost. 23

FOR SALE—GOOD THIN HORSE, 7 YEARS old, $35; also express wagon and harness. 612 E. 7TH. 23

FOR SALE—1 SPAN 1200-LB. MULES IN good condition. 382 S. HILL AVE. H. M. COLE, Pasadena.

FOR SALE—CHEAP, ONE PAIR MULES and harness. 114 N. ROWAN ST. 24

FOR SALE—THOROUGHBRED JERSEY cow, 4 gallons. 360 E. 41ST. 23

### LIVE STOCK FOR SALE—
Poultry, Birds, Dogs, Etc.

FOR SALE—2 SCOTCH COLLIE PUPS, 4 months old, registered stock, must sell today; no place to keep them. 146 N. EASTLAKE AVE. Phone East 1488. 23

WANTED—HENS, I PAY 15 CENTS PER pound for hens, more than market price. HUTCHINSON, 2118 Kent st., near Sunset and Alvarado. 23

FOR SALE—POINTER PUPPIES. THREE months old; none better. GOSUM POINTER KENNELS, 2700 Michigan. Boyle Heights.

FOR SALE—BROWN AND WHITE LEGhorn laying hens, $8 per dozen. ALLAWAY & LAYTON CO., 607 E. Third st.

FOR SALE—100 CHICKENS, LARGE AND small. TEMPLE 209. 24

FOR SALE—SOME NICE LARGE CHICKens, 3404 LANFRANCO ST. 23

### LIVE STOCK WANTED—
Of Various Kinds.

WANTED—A MATCHED TEAM, LIGHT drivers; must be young and speedy, at least 2:30 gait, and nearly perfectly matched; nothing but high-class pair wanted, so save your time if you haven't this kind. Address, by mail only, B. DUNCAN, 447 Wilcox Bldg. 23

WANTED—HORSE, HARNESS AND BUGgy, in exchange for clear lot or gems. Address G, box 75, TIMES OFFICE. 29

### LOST, FOUND, STRAYED—
And Stolen.

LOST—PEARL BAR PIN AT OR NEAR Sycamore Grove Park. Address 307 DODWORTH BLDG., or either phone 210, Pasadena. Reward. 25

LOST—THURSDAY, ON E. 23D, BETWEEN Maple ave. and Wall st., or on Wall to 23d, small alligator purse, containing chain and 2 keys. Return keys to 400 E. 21ST. 30

LOST — BROWN SPANIEL DOG, SHORT and stocky built, short tail, license tag No. 2111; my name on collar. Return to C. J. BLACK, 2413 S. Grand; reward. 23

LOST—SUNDAY AT ECHO PARK, ABOUT noon, lady's hand satchel, purse inside, with $17 and valuable papers. 1459 CORTEZ ST. Liberal reward. Phone East 885. 23

LOST—REWARD FOR RETURN OR INFORmation leading to the recovery of a brown spaniel dog with white spot on chest. Address 1418 N. MAIN. 23

LOST—PACKAGE, CONTAINING 3 OSTRICH plumes. Liberal reward to finder. Address 201 SECURITY BLDG. F7151, Main 6062. Clarke & Co. 23

### PHYSICIANS—
With Office and Hours.

DR. CARTER'S MONTHLY REGULATOR never fails to relieve the most obstinate monthly irregularities in a few hours and it is POSITIVELY GUARANTEED not to injure the most delicate woman. Ladies are cordially invited to call and consult FREE OF CHARGE a regular graduate physician of 25 years' experience in treatment of monthly irregularities, sterility, change of life, cancer and all diseases peculiar to woman by improved methods, without resorting to painful and dangerous operations. Ladies wishing to remain under the doctor's PERSONAL CARE will be received in their private home, supplied with trained nurses and every convenience for the safety and comfort of patients. PAINLESS CHILDBIRTH assured expectant mothers. Consultation free and strictly confidential. Hours 7 a.m. to 8 p.m. Sundays 10 to 12 a.m. DR. AND MRS. CARTER, 504 Mercantile Place, over 542 S. Spring st. Home Phone F3758; Main 4870.

DR. HOWARD, WOMEN'S SPECIALIST IN female troubles, irregularities and all diseases peculiar to women by improved painless methods; cure guaranteed or no charge; fee, $10; consultation free; 27 years' successful experience. Ladies who have not been cured by treatment elsewhere please call and success assured. No drugs nor painful operations. Hours 10-5. 521 S. FIGUEROA, nr. 6th.

DR. ALICE RICKERT, LADIES' SPECIAList, graduate of Hydrotherapeutic Institute, Berlin; female disorders or diseases cured; immediate relief under guarantee; home in confinement; strictly confidential; infants adopted; hours 12 to 5 p.m. 725 S. Spring. 23

DR. EADS—SPECIALIST.
In all nervous and chronic diseases: catarrh, rheumatism, functional weakness, sterility, specific blood poison permanently cured. The system is made entirely free from blood taint. A trial will convince the most skeptical. 254 S. Broadway. Phone A4180.

DR. SOMERS, SPECIALIST DISEASES AND irregularities of women, nervous and chronic diseases of either sex; 24 years' practice, 213-214 CURRIER BLDG., 233 W. Third st. Between Spring and Broadway. Home 5369.

MRS. BERTHA HAUSLER, GERMAN graduate midwife, 12 years' experience, private home for ladies before and during confinement; strictly confidential. 723 E. 21ST, near San Pedro st. Phone South 5746.

CONSOLATION DOCTORS, 740 S. SPRING ST.; console and cure sick men and women. Investigate; may prolong your life.

JULIAN MACRAE, ELECTRICIAN, MENtal and nervous diseases. Residence 23 ST. JAMES PARK. Home 24680.

DR. PRITCHARD, RECTAL FEMALE AND chronic diseases. 453½ S. SPRING.

DR TAYLOR, LADIES SPECIALIST AND obstetrics over Belasco Theater, Main st.

OSTEOPATHY—DRS. THOMAS OF A. T. STILLS, 404 Byrne Bldg. Phone A3638. 7

DR. INEZ DECKER, 705 S. SPRING. OBstetrics. Hours 10 to 3. Room 222.

### MINING—

DEVELOPMENT WORK. LET ME DEVELop your mine. I will furnish all tools and machinery and save you 25 per cent on your present cost. WALTER X. OSBORN, 301 Security Bldg. Phone F2129. 28

FOR SALE—PATENT APPLIED FOR; 160 acres of mineral ground, 5 miles from Redding, Shasta county, Cal.; several large, well-defined gold-bearing ledges, assays from $6 to $60 gold per ton; a 150-foot tunnel and a 130-foot tunnel, with other development; price $16,000. Address Owner, R. P. WHEELOCK, Redding, Cal.

GET INTO A COMPANY THAT HAS COPper, gold, silver and lead mines and you are safe. THE CHOIX CONSOLIDATED MINING COMPANY, LTD., has 27 such mines in Chihuahua and Sinaloa, Mexico. Ask for prospectus. 516 Grant bldg. 24

ASSAYS AND CHEMICAL ANALYSES, ores, waters, oils, gases, minerals. All work personally performed. MARK WALKER, 211 W. First st. 25

ASSAYING, ANALYTICAL WORK, CEments, water, etc., sacks, location notices free. BAVERSTOCK & STAPLES, 223 W. 1st.

WANTED—COPPER MINE OR PROSPECT, for cash ore tested free. DIAMOND REALTY CO., 311 Severance Bldg. 27

IRVING & CO., GOLD REFINERS AND ASsayers, cash for bullion. 128 N. MAIN ST.

### MUSICAL INSTRUCTION—

A REVELATION IN VOICE PRODUCTION.

One lesson free, demonstrating how to sing with vibration, color, and expression; also the correct method of breathing. 11 to 12 o'clock daily, Sunday excepted. GEORGE H. CARR, Studio 1044 S. Hope st.

WANTED—SIXTEEN LADIES AND GENtlemen for beginners' orchestra. Violin, cello, bass, flute, clarinet, horn, cornet, trombone. Splendid opportunity to learn an orchestral instrument at small cost. W. D. McCAUGHEY, 1540 Maines ave. West 1139. 23

VOICE TEACHER OF EUROPEAN TRAINing will give reduced rates to all pupils commencing before October 20. French, German and Italian diction free to pupils. 'PHONE MAIN 8635. 25

HENRY TAILOR STAATS, JR., GRADUATE Leipsic Conservatory, piano, organ, theory, studio, 345 S. Spring. Testimonials, terms on application.

### EDUCATIONAL—
Schools, Colleges, Private Tuition

SHORTHAND AND TYPEWRITING—INDIvidual instruction; graphophone dictation; actual business experience; best opportunity for obtaining positions; limited number only. THE COMPANY OF PUBLIC STENOGRAPHERS, Suite 325-7-8-9 H. W. Hellman Bldg.

PRIVATE SCHOOL, PARENTS NOT WISHing to enter their children in the public schools will find, at 1146 S. ALVARADO, a teacher who has had successful experience in the various grades of public school work. PHONE E2057. 25

SPANISH OR FRENCH SPOKEN IN THREE months; new method guaranteed. P. O. BOX 440.

### ASSAYING—

IRVING & CO., GOLD REFINERS AND ASsayers; cash for bullion. 128 N. MAIN ST.

### DRESSMAKING—
And Dressmakers.

NEW YORK DESIGNER MAKES SHIRT waist $1 up, shirt waist suits, evening dresses, fancy waists. MISS LISH. Phone B3541. 27

THE STAR PLAITING & RUFFLE CO. Button making, pinking, accordion, sunburst and knife plaiting, steam sponging. 452½ S. BROADWAY. 25

MME. COUTAY, RETURNED FROM NEW York with all late models, will make your gowns reasonable. Call at 1526 Orange st.

WANTED—DRESSMAKING BY DAY. WILL work $2 day. 312 W. 7TH ST. Sunset phone Main 7494. 22

DRESSMAKING — FANCY COSTUMES, skirts and shirtwaists a specialty. 616½ S. BROADWAY, room 14. 23

WANTED — PLAIN DRESSMAKING BY the day. Phone E3226. Call 955 Orange st. MISS FORREST. 28

WANTED—BY FIRST-CLASS DRESSMAker, a few more engagements by the day; $2.50 a day. B4568. 22

INFANTS' AND CHILDREN'S CLOTHES A specialty; terms reasonable. B3838, B2082.

### GOVERNMENT LANDS—
And Land Scrip.

JUST BEAR IN MIND, WHEN LOOKING for homestead, that I am familiar with the most desirable body of land to be had in Southern California. Why? Because it is level, fertile soil, near Los Angeles, on railroad, plenty water, and total cost for 160 acres (including trip to land) will not exceed $125. Better join our next excursion. OSBURN, 533 Chamber of Commerce. Home phone A6809.

FOR SALE—SPRING VALLEY LANDS. THE finest of fertile soil, with an inexhaustible supply of pure water for irrigation, will soon be ready for settlement. Those wanting homesteads or reclamations close to Los Angeles, have now an equal opportunity to register for the same at WRIGHT'S GOVERNMENT LAND BUREAU, 521 Wilcox Bldg. Southeast corner Spring and Second sts.

WE CAN LOCATE YOU ON HOMESTEAD of 160 acres for $125; this land is level, on main line of railroad; plenty of water at 10 feet. MOJAVE RIVER LAND & WATER CO., 823 Chamber of Commerce Bldg.

### TYPEWRITERS—
Of Various Makes.

STANDARD REBUILT TYPEWRITERS OF all makes. WORK LIKE NEW. For sale and rent. Agents "LIGHT RUNNING YOST" and Ball-bearing DENSMORE. Bargains in every make. Largest and best rental stock in Los Angeles.
THE LOS ANGELES TYPEWRITER EXCHANGE, 138 S. Broadway. A5912, Main 2865.

THE OLIVER STANDARD VISIBLE TYPEwriter; none as good. Why? It wears. Southern California agency, No. 218 W. THIRD ST.; both phones Ex. 222. Competent stenographers furnished without cost to either party. 23

FOR SALE—TYPEWRITERS, ALL KINDS bought, sold, rented, expert repairing. TYPEWRITER EXCHANGE, removed from Wilcox Bldg to 119 S. BROADWAY. Home 6485, Main 5834.

### PATENTS—
And Patent Agents.

RAYMOND IVES BLAKESLEE, PATENT, trade-mark and copyright soliciting and litigation. Expert methods based on long training and practice in New York City. Connections east and abroad. 204 MASON OPERA-HOUSE BLDG., 127 S. Broadway. (Opposite Chamber of Commerce.) Los Angeles. Phone Home A7212.

PATENT AND TRADE-MARKS SOLICITING and litigation. TOWNSEND, LYON & HACKLEY, 504 Merchants Trust Bldg., 207 S. Broadway. Home A8191; Main 9129.

G. E. HARPHAM GETS PATENTS, INVENtions financed; patent litigation; 25 years' experience, 411 S. Main. Suite 434. Home A4228.

JAMES R. ROGERS, EX-EXAMINER U. S. Patent Office. Patents, 423 Byrne Bldg.

### OIL PROPERTY—

FOR SALE — COMPLETE STANDARD drilling rig, two new cables, 340 feet 7 5-8 casing, several hundred feet of smaller pipe; the most complete rig in the State for the money. For further information address IRA L. HOUSER, Acton, Cal.

OIL LANDS FOR SALE AND LEASE IN proven territory.
M'CRAY-O'DONNELL & CO.,
401-402 Security Bldg.

### DETECTIVE AGENCIES—
And Detectives.

ELMS-CRONIN DETECTIVE AGENCY WILL undertake all proper detective business intrusted to it by corporations, individuals or attorneys. Special attention given to the examination of mines and mining stocks. Correspondents in all principal cities of the United States and Europe. Office, WILSON BLDG., First and Spring sts., Los Angeles, Cal. (Cable address, ELMS, Western Union code.) Established 1887.

BLAIR'S DETECTIVES, "24 HOURS A day." 223 W. 3rd st. Home A6941, Main 9165.

### MACHINERY—
And Mechanical Arts.

AN EXPERT MACHINIST WHO HAS access to a machine and pattern shop, wants to figure on model or other fine work. Address D, box 166, TIMES OFFICE.

FOR SALE—STEAM BOILERS, 60 H.P., full front finish, in good condition; can be seen at THE ANCHOR LAUNDRY, 719 S. Los Angeles. 23

### ATTORNEYS—
And Counselors at Law.

LOS ANGELES LAW AND COLLECTION Company. No fee without success. Consultation free; estates settled; marriage laws; damage suits, liens, etc. Attorney and notary. 516 GRANT BLOCK, 4th and Broadway.

JOHN A. WOOD, ATTORNEY, NOTARY public. Advice free. 414 Douglas Bldg. A4469. 28

### STORAGE—
All Sorts.

TO LET—SEPARATE IRON ROOMS, $2 PER month, trunks, boxes, 25 to 50 cents. Phone for our large vans when you move. COLYEAR WAREHOUSE CO., 415-417-419 San Pedro st. Office, 224 S. Main st. Phone Home A2284, Main 1117.

THE L. A. VAN, TRUCK AND STORAGE CO.'S office moved to 640 S. Spring st. R. B. DUNSTON, Prop. Main 125, Home F7094.

### BOILERS—
And Boiler Works.

L. A. BOILER WORKS, MFRS. OF BOILers and tanks; special attention to repair work. 119 REDONDO ST. Tel. M. 2257, H. 1329.

CAL. BOILER WORKS, MANUFACTURERS of boilers and tanks, repair work a specialty. 226 QUIERLOA ST. Home 1407; M. 2591.

### MUSICAL INSTRUMENTS—
For Sale, Exchange or Wanted.

FOR SALE—A BEAUTIFUL GOLDEN OAK piano, full size, only used a few months, cost $400, will sell for $175. Address 249 S. FLOWER ST. 23

FOR SALE—VERY CHEAP, FINE UPright piano, or will trade for low priced lot. Address F, box 64, TIMES OFFICE. 23

### NURSES—
With Experience.

GRADUATE TAKES PATIENTS AT HOME; reference. Ring West 3340 or call 1232 TOBERMAN ST. 25

MIDDLE AGED LADY WOULD LIKE nursing in confinement cases. SOUTH 2882. 23

### TOO LATE TO CLASSIFY—

FOR SALE—150 ACRES NEAR POMONA, only ¼ mile from station, fine lemon or orange land, will take part in trade, prices reasonable. J. SMITH, 220 S. Spring, in store. 24

FOR SALE—SEVERAL 600 BARREL REDwood tanks, price right. DEMMITT CO., 120 N. Main.

FOR SALE—SELLING OUT, 312 TRUNKS for $5, higher grades for half price. Call and see for yourself. 311 TEMPLE ST. 23

TO LET—AT THE LIVINGSTONE, HOME cooking, $5 per week, Sunday turkey dinner, 1 p.m., 35c; 633 S. HILL ST. 23

TO LET—AT THE LIVINGSTONE, GOOD outside rooms, excellent table, cheap rates. 633 S. HILL ST.

WANTED—CABINET MAN TO SET UP furniture, one who is used to such work in a furniture store. Wages $2.25 per day. OVERELL'S, corner Seventh and Main sts.

WANTED—CHILDREN'S NURSE; EXPERIenced in care of two children; wages $30. 1212 S. ALVARADO ST. 22

### DENTISTS—
And Dental Parlors.

DR. FRANK STEVENS, DENTIST, 15 years at 324½ S. Spring st., has removed to 305 Security Bldg., 5th and Spring. Tel. Main 2483.

SUNDAY QUESTION.

# SUNDAY CLOSING OF THEATERS.

## MEETING WITH THAT OBJECT IN VIEW HELD.

**About Two Hundred and Fifty Persons Respond to Call of League, and Petitions Are Signed Asking the City Council to Prohibit Plays on Sunday.**

A meeting was held in the First Methodist Episcopal Church at Sixth and Hill streets yesterday afternoon in response to a call issued by the Sunday Rest League. About 250 persons attended. Rev. Francis Ireland presided. On the platform with him were Dr. Warren F. Day, D. E. Luther, secretary of the Y.M.C.A.; John S. Pratt, F. G. Tyrrell and S. L. Todd, who led the singing.

The meeting was called to order at 3 o'clock by Rev. Mr. Ireland, and one verse of Hymn No. 69, "Day of all the week the best," was sung. Miss Maude Vesta Lincoln, Buffalo's lady baritone, sang "Calvary," and then the presiding officer told how he organized a movement here for Sunday closing of theaters, and spoke briefly of the work of the Sunday Rest League, of which he is secretary.

F. G. Tyrrell was then introduced. He said he wanted to join hands with other people in the movement for closing the theaters on Sunday. He declared that the movement is not against the theater as such; that it is not a movement to invoke the law in behalf of the church; that the church, as such, has no need to invoke the aid of any punitive law. But he declared he can see how the law itself may be and should be in a hand of steel in a glove of silk; that parental law, that is restraint, is inevitable. He asked that in the interest of the actors, the stage carpenters, managerial artists, office men, and the small army of employés who have to give their time seven days in the week when theaters are opened on Sunday, the people demand of the City Council a law which will prevent these places from opening on this day. He said it is as unbecoming of the theaters to keep their doors open on Sunday as it would be to keep open the City Hall or the County Courthouse, as they are public institutions.

Rev. Mr. Ireland spoke of his serious interest in the Sunday closing of the theaters, and urged that a liberal contribution be made by the audience to carry on the campaign. A collection was taken, and then the ushers circulated petitions for signatures, asking the City Council to adopt an ordinance prohibiting the opening of theaters of Los Angeles on Sunday. Most of those present signed.

Secretary Luther of the Y.M.C.A. told briefly of the successful work of the Y.M.C.A. classes, which will open this week, and urging that young men be interested in them.

John S. Pratt spoke of his experiences in the Los Angeles theaters as an officer of the Probation Court and said that in at least twelve or fourteen cases he had entered these places and laid his hands on the shoulders of boys or girls and told them they must go home at once, or he would have them placed under arrest.

He stated that he has certain knowledge that procuresses are at work in the theaters of this city, buying seats beside those of young women and girls, and whispering their enticing invitations to them during the evening's play, and that recently he had ordered one of these creatures from the city on the next train, on penalty of arrest if she remained.

Letters were read from Lee C. Gates and Dr. John Willis Baer, expressing their regret that they were unable to attend the meeting, and their sympathy with the movement. The audience then, by a spoken vote, expressed its appreciation of any newspaper which aids or espouses the Sunday-closing movement. It voted, also, to have another mass meeting at a date to be selected by the Executive Committee of the Sunday Rest League.

"BIRDS OF FEATHER."

# BLOOD-THIRSTY GANG LAUDED.

## SOCIALISTS RUSH TO DEFENSE OF REVOLUTIONISTS.

**Mexican Plotters, Whose Own Letters Show Their Vicious Designs, Aided and Abetted by Local "Reds," and Government Threatened in Behalf of "American Labor."**

Socialists of Los Angeles have flown to the defense of the Mexican revolutionists, whose confiscated correspondence shows that they were plotting assassinations.

The official organ of the Socialist party, called Common Sense, came out Saturday with a wild yawp in which the United States government is threatened in behalf of "American labor," if the prosecution of Magon et al. is continued.

It corroborates the old suspicion that the labor unions were behind the hostile and treasonable conspiracies against the Mexican government, especially the bloody affair at Cananea.

Common Sense remarks that October 16 is the date set for the hearing of Magon and the other Mexican revolutionists before the Federal courts of this city. It adds:

> By that time American labor will stand in the field as one man, as it did for Moyer, Haywood and Pettibone, and a wise government will be warned in its own interests not to become the henchman of an alien despot and his retainers of up-to-date industrial feudalism, whose patriotism spells: "To hell with the Constitution."

It announces with gusto that Job Harriman, the former Coxeyite, is to defend them, and paints them in the guise of saintly martyrs, as follows:

> They are all men of education and refinement and are typical of thousands of intelligent young Mexicans to whom the government of that remorseless criminal in power, Porfirio Diaz, and capitalism in general are becoming intolerable.
>
> Magon is a lawyer, having graduated from the National School of Jurisprudence in the City of Mexico. He has also from his early youth been a writer of recognized ability.
>
> Villarreal is a trained military man. He was educated for the army and was for many years a member of the general staff of the Mexican army, belonging to the cavalry arm of the service. Being a student and a man of humane instincts, he resigned his post to cast in his lot with the revolution. The blood of the hero flows in his veins as it flows in the veins of men and women of all nationalities and races today.
>
> Rivera is an educator.
>
> He is a graduate of the great Normal School at Monterey, Mex., and was professor of political economy at the University of San Juan de Potosi for a number of years. From books and stories and the teaching of history he has by joining the revolution become a maker of history.

The letters of Maria de Talavera, in which she tells Magon how the American Socialist can be "worked" for money and publicity, must be edifying to them.

There can be no doubt of the substantial "sympathy" of labor-union organizations in the United States with the blood-thirsty plots of the revolutionists.

CHAPTER XXI—(Continued.)

"I will talk it over with the Chief," the Count exclaimed abruptly; "you have had a long day and are better in bed. Don't stand on any ceremony, but please go directly you feel inclined."

Alban did not demure, for he was tired out and that was the truth of it. In his own room he recalled the question the Count had put to him and wondered that it had so distressed him. Why had his cheeks tingled and the words stumbled upon his lips because he had been called Lois Boriskoff's lover? It used not to be so when they walked Union street together, and all the neighbors regarded the engagement as an accomplished fact. He had never resented such a charge then—what had happened that he should resent it now? Was it the long weeks of temptation he had suffered in Anna Gessner's presence? Had the world of riches so changed him that any mention of the old time could make him ashamed? He knew not what to think—the blood rushed to his cheeks again and his heart beat quickly when he remembered that but for Count Sergius's visit to Hampstead, he might have been Anna's betrothed today.

In this he was, as ever, entirely candid with himself, neither condoning his faults nor accusing himself blindly. There had been nothing of the humbler realities of love in his relations with Richard Gessner's daughter; none of the superb spirit of self-sacrifice; none of those fine ideals which his boyhood had desired to set up. He had worshiped her beauty—so much he readily admitted; her presence had ever been potent to quicken his blood and claim the homage of his senses; but of that deeper understanding and mutual sympathy by which love is born she had taught him nothing. Why this should have been so, he could not pretend to say. Her father's riches and the glamour of the great house may have had not a little to do with it. Alban had always seemed to stand apart from all which the new world showed to him. He felt that he had no title to a place there, no just claim at all to those very favors his patron thrust upon him so lavishly.

He was a man escaped from a prison whose bars were of gold—a prison whereof the jailer had been a beautiful and capricious woman. Here in Warsaw he discovered a new world; but one that seemed altogether familiar. All this clamor of the streets, this going to and fro of people, the roar of traffic, the shriek of whistles, the ringing of bells—had he not known them all in London, when Lois was his friend and old Paul his neighbor? There had been many Poles by Thrawl street and the harsh music of their tongue came to him as an old friend. It is true that he was housed luxuriously, in a palace built for millionaires; but he had the notion that he would not long continue there, and that a new and a stranger destiny awaited him. This thought, indeed, he carried to his bedroom and slept upon at last. He would find Lois tomorrow and she would be his messenger.

There had still been excited crowds in the streets when he found his bedroom and a high balcony showed him the last phases of a weird pageant. Though it was then nearly midnight, Cossacks continued to patrol the avenue and the mob to deride them. By here and there, where the arc lamps illuminated the pavement, the white faces and slouching figures of the more obstinate among the Revolutionaries spoke of dogged defiance and an utter indifference to personal safety. Alban could well understand why the people had ventured out, but that they should have taken women and even young children with them astonished him beyond measure. These, certainly, could vindicate no principle when their flesh was cut by the brutal whips and the savage horses rode them down to emphasize the majesty of the Czar. Such sights he had beheld that afternoon and such were being repeated, if the terrible cries which came to his ears from time to time were true harbingers. Alban closed his windows at last for very shame and anger. He tried to shut the city's terrible voice from his ears. He wished to believe that his eyes had deceived him.

This would have been about 1 o'clock in the morning. When he awoke from a heavy sleep (and youth will sleep whatever the circumstance) the sun was shining into his rooms and the church-bells called the people to early Mass. An early riser, long accustomed to be up and out when the clock struck six, he dressed himself at once and determined to see something of Warsaw before the Count was about. This good resolution led him first to the splendid avenue upon which the great hotel was built, and here he walked awhile, rejoicing in his freedom and wondering why he had ever parted with it. Let a man have self-reliance and courage enough and there is no city in all the world which may not become a home to him, no land among whose people he may not find friends, no government whose laws shall trouble him. Alban's old nomadic habits brought these truths to his mind again as he walked briskly down the avenue and filled his lungs with the fresh breezes of that sunny morning. Why should he return to the Count at all? What was Gessner's money to him now? He cared less for it than the stones beneath his feet; he would not have purchased an hour's command of a princely fortune for one of these precious moments.

He was not alone in the streets. The electric cars had already commenced to run and there were many soberly dressed work-people hurrying to the factories. It was difficult to believe that this place had been the scene of a civic battle yesterday, or to picture the great avenues with their pretty trees, tall and stately houses and fine broad pavements, as the scene of an encounter bloody beyond all belief. Not a sign now remained of all this conflict. The dead had already been carried to the mortuaries; the prisoners were safe at the police-stations where, since sundown, the whips had been so busy that their lashes were but crimson shreds. True there were Cossacks at many a street corner and patrols upon some of the broader thoroughfares—but of Revolutionaries not a trace. These, after the patient habits of their race, would go to work today as though yesterday had never been. Not a tear would be shed where any other eye could see it—not a tear for the children whose voices were forever silent or the mothers who had perished that their sons might live. Warsaw had become schooled to the necessity of sacrifice. Freedom stood upon the heights, but the valley was the valley of the shadow of death.

Alban realized this in a dim way, for he had heard the story from many a platform in Whitechapel. Perhaps he had enough selfishness in his nature to be glad that the evil sights were hidden from his eyes. His old craving for journeying amid narrow streets came upon him here in Warsaw and held him fascinated. Knowing nothing of the city or its environments, he visited the castle, the barracks, the Saxon gardens, watched the winding River Vistula and the Praga suburb beyond, and did not fail to spy out the old town, lying beneath the guns of the fortress, a maze of red roofs and tortuous streets and alleys wherein the outcasts were hiding. To this latter he turned by some good instinct which seemed to say that he had an errand there. And here little Lois Boriskoff touched him upon the shoulder and bade him follow her—just as imagination had told him would be the case. She had come up to him so silently that even a trained ear might not have detected her footstep. Whence she came or how he could not say. The street wherein they met was one of the narrowest he had yet discovered. The crazy eaves almost touched above his head—the shops were tenanted by Jews already awake and crying their merchandise. Had Alban been a traveler he would have matched the scene only in Nuremberg, the old German town. As it was, he could but stare open-mouthed.

Lois—was it Lois? The voice rang familiarly enough in his ears, the eyes were those pathetic, patient eyes he had known so well in London. But the black hair cut in short and silky curls about the neck, the blue engineer's blouse reaching to the knees, the stockings and shoes below—was this Lois or some young relative sent to warn him of her hiding place? For an instant he started at her amazed. Then he understood.

"Lois—it is Lois?" he said.

The girl looked swiftly up and down the street before she answered him. He thought her very pale and careworn. He could see that her hands were trembling while she spoke.

"Go down to the river and ask for Herr Petermann," she said almost in a whisper. "I dare not speak to you here, Alb dear. Go down to the river and find out the timber yard—I shall be there when you come."

She ran from him without another word and disappeared in one of the rows which diverged from the narrow street and were so many filthy lanes in the possession of the scum of Warsaw. To Alban both her coming and her going were full of mystery. If Count Sergius had told him the truth, the Russian government wished well not only to her but also to her father, and poor old fanatic Paul who was now in the prison at Petersburg. Why, then, was it necessary for her to appear in the streets of Warsaw disguised as a boy and afraid to exchange a single word with a friend from England? The truth astounded him and provoked him curiosity intolerably. Was Lois in danger then? Had the Count been lying to him? He could come to no other conclusion.

It was not difficult to find Herr Petermann's timberyard, for many Englishmen found their way there and many a ship's captain from Dantzig had business with the merry old fellow whom Alban now sought at Lois's bidding. The yard itself might have covered an acre of ground, perhaps, bordering the river by a handsome quay and showing mighty stacks of good wood all ready for the barges or seasoning against next year's shipment. Two gates of considerable size admitted the lorries that went in from the town, and by them stood the wooden hut at whose window inquiries must be made. Here Alban presented himself ten minutes after Lois had left him.

"I wish to see Herr Peterman," he said, in English.

A young Jew clerk took up a scrap of paper and thrust it forward.

"To write your name, please, mein Herr."

Alban wrote his name without any hesitation whatever. The clerk called a boy who had been playing by a timber stack, and dispatched him in quest of the chief.

"From Dantzig, mein Herr?" he asked.

"No," said Alban, civilly, "from London."

"Ah," said the clerk, "I think it would be Dantzig. Lot of Englishes from Dantzig—you have not much of the woods in Engerland, mein Herr."

He did not expect a reply, and immediately applied himself to the useful occupation of killing a blue-bottle with the point of his pen. Two or three lorries rolled in and out while Alban waited. He could see ships passing up the river and hear the scream of a steamsaw from a shed upon his left hand. A soldier passed the gate, but hardly cast a glance at the yard. Five minutes must have elapsed before Herr Petermann appeared. He held the paper in a thin, cadaverous hand, as though quite unacquainted with his visitor's name, and not at all curious to be enlightened.

[To Be Continued Tomorrow.]

## "WE ARE NO TRUST."

### Member of Los Angeles Creamery Company Makes Statement About Corporation.

Ellwood De Garmo, of the recently-incorporated Los Angeles Creamery Company, the so-called milk trust, yesterday made the following statement regarding the organization, about which there has been considerable discussion:

We are no trust; we don't even have the earmarks of one. The Los Angeles Creamery Company is a California corporation existing and doing business under the laws of this State. We believe we have no privileges that our competitors don't have.

We earned the title of "trust" solely through the ignorance of the public as to the actual details of the corporation. In reality every move of the corporating has been made with a view to delivering the very best goods at the lowest possible expense, with a thorough and reliable service. True, the price of dairy products is high but so is the cost of producing. We are glad to say, however, that the producer is receiving from 10 per cent. to 20 per cent. more for his product this year than last, while the jobbers of these products, including the so-called milk trust, are not charging any more than they were at the same time last year.

Conditions have compelled us to concentrate our efforts and associate ourselves together in order to be able to deliver to the public the quantity and quality of goods required. Besides, we believe we can watch the sanitary conditions much closer under one management. We also know we can keep our expenses at the minimum, thus enabling us to pay the producer more for his product and yet prevent the price of pure dairy products going so high that the masses would not be able to use them.

Among the grocers there seems to be an opinion prevailing that we expect to sell our products direct to the consumer in order to deprive them of that part of their business. Suppose we should endeavor to do so. We feel thoroughly satisfied that this would be the first move that would convince us, as well as the public, that we are no trust because there is sufficient competition, and some to spare, to prevent us doing anything of any great importance outside of the ordinary trade customs.


### Buy Sample Shoes.

Ladies—Visit my sample shoe shop, on the fifth floor of the Merchants' Trust Bldg., No. 307 South Broadway. I sell the finest shoes made, in the latest styles and in all sizes, for $3 a pair. Harry Magill, the Sample Shoe Man.

A RED, coarse, unsightly skin made fair by Satin skin cream and powder, 25c.

# At Home in Our New Store

THE DOORS of the new H. & F. store will be open today. We trust we may have the pleasure of welcoming you to our permanent home. Needless to say, we are proud of it. We believe that as residents of Los Angeles you will be proud of it, too, and consider it a real credit to the city.

Our new home, and the business it houses, are the outcome of over half a century of honest merchandise and honest methods. They are an example of what the "square deal" will accomplish, and a source of great satisfaction to us for that reason.

Some new merchandise features here of special interest—notably a complete Shoe Department. We can now clothe men and boys completely from head to foot.

Visit the new store today. This is not a formal opening—we expect to have something to say about that later—but the store is worth seeing, and you will be most welcome.

Harris & Frank (INC.)
Leading Clothiers
437-439-441 South Spring Street

Just One Block South of the Old Location---Same Side of Spring Street, Between 4th and 5th.

# CREAM PUFF
SELF-RAISING BISCUIT FLOUR

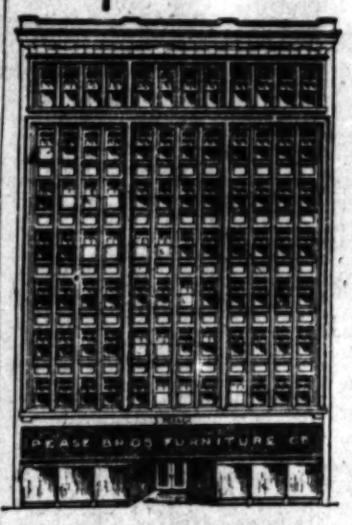


LARGEST AND FINEST STOCK OF FURNITURE IN THE WEST.

## CONSISTENT PRICING AND RELIABLE QUALITIES

Our entire stock is composed of standard qualities from the foremost furniture makers in the country, and in offering such goods we aim to sell them as low as it is possible to sell good furniture. Every piece is marked in plain figures at the lowest possible price. Such pricing will not permit of special reductions. We believe this consistent method of selling our goods will appeal to all who wish to buy good furniture.

Prompt delivery in perfect condition.

Ladies should visit our rest room

ENTIRE BUILDING OCCUPIED BY US.

Pease Bros. Furniture Co.
NOT CONNECTED WITH OTHER STORES
640-646 SOUTH HILL ST.
TELEPHONES EXCHANGE 4567

YOUR NEXT TRIP EAST
GO VIA
San Francisco and the
Overland Limited
Ogden Omaha Chicago

Leaving San Francisco Daily 10 a. m. and arriving Union Station, Chicago 12:30 noon third day. . . Drawing Room and Compartment Sleeping Cars Electric Lighted

Chicago, Milwaukee & St. Paul Railway
Southern Pacific

Address E. K. GARRISON, 130 W. 6th St., Los Angeles or C. L. CANFIELD, Gen'l Agent 22 Powell Street, San Francisco

Patronize Home Industry—Trunks and Traveling Bags. Guaranteed to give good satisfaction if made at G. U. WHITNEY'S TRUNK FACTORY, 228 S. Main St.

A COLD Brick
Come in and get a Brick of our Neapolitan Ice Cream on your way home—3 colors, 3 flavors—25c and 50c sizes.
WELLS CANDY CO., 447 S. Spring
Home P6147; Main 378

Labor Saving Office Appliances.
GRIMES-STASSFORTH STATIONERY CO.
233-235 S. Spring, Los Angeles

BARMELEE CO.
Largest and Best Display of DINNER SETS in Southern California
OHRMANN
436-444 So. Broadway

Watch Kahn Grow
Kahn's
437-39 BROADWAY

Largest Dental Office on Coast
Best Set Teeth $5.00
YALE
Home Phone 3344
444 S. Broadway
DENTISTS
Open Evenings till 8. Sundays 9 to 12 m.

HOURS: 9 to 4. 7 to 8. SUNDAYS, 9 to 12.

A Strong, Vigorous Man Is a Happy Man

And you can't be happy and fit to perform your business duties if you are lacking or wanting in any of your functions.

Do you realize that every day you delay adds suffering and inconvenience which is absolutely unnecessary and allows the complaint to take a stronger hold on your system, besides adding difficulties to the cure? Remember that old adage, "A stitch in time saves nine."

I devote my whole time to the cure of weakness and ailments peculiar to men—making a careful study of each detail of every case. A consultation will show you the thoroughness of my methods. It is free.

Dr. Morton, 316 S. Broadway Los Angeles, Cal.

"BATHASWEET"
BATH POWDER
A Perfumed Luxury for the Bath. Softens Hard Water. Better than Perfume. 25 baths, 25 cents.
25¢ A CAN
RICE POWDER
Best Toilet powder. Antiseptically pure. Relieves sunburn and chafing. Best for baby.
25¢ A CAN
AT ALL STORES OR MAILED BY US.
BATCHELLER IMPORTING CO. NEW YORK

SCOTCH TAILORS
Suits to Order
$15
330 So. Spring St.



Auction
Two Beau... Bungalows... the Groun...
1630-1634 New ... shire Street—10 ...
MONDAY, SEP...
Will sell to the highest bidder ... bungalows, strictly modern, ... lots, wainscoted and ... water.
Bath tubs, fitted for both gas and ...
Located on Pico Heights ... hill, which gives a grand view ... and mountains. Street cars ... within twelve minutes ride ... Each of these bungalows will rent ... $20 per month.
Also one lot on Virginia ... directly east of the above ...
This is all high class property ... will be sold to the highest bidder, ... no limit or reserve. Terms ... of sale.
RHOADES & RHOADES
Office 730 South Spring St.

Auction
Tuesday, Sept. 24, ...
1601 So. Un...
(Cor. 16th ...
Desirable furnishings of a ... dence, consisting of ... parlor suite, golden oak ... mahogany settee and ... rocker, Morris chair, ... curettes, pedestals, ... sectional bookcase, ... dining chairs, Indian ... and brass beds, Princess ... dressers, commodes, ... bedding, pictures, ... lace curtains, child's ... Axminster carpets and ... refrigerator, linoleum, ... filter, dishes, gas ... utensils, large ...
RHOADES & RHOADES
Office, 730 S. Spring St.

Auction
Of Residence, ...
25th, at 10 A. ...
Eagle Rock ...
Handsome upright ... mahogany and birch ... ception chairs, ... quartered oak, Morris ... table, lace curtains ... Wilton rugs and ... beds, bedroom ... and dressers, ... extension table ... chairs to match ... Stoves, kitchen ... Take Garvanza ... car on Main street to ...
C. M. ...
Office 233 Take Title ...

Auction
Of Desirable ... of Resi...
Thursday, Sept. 2...
At 961 Ver...
Comprising ...
Mathushek upright ... cabinet, wicker and ... center tables, pictures, ... mirrors, carved ... back case, handsome ... golden oak dressers, ... rocker, brass ... rugs, polished oak ... chairs, ... chinas, glassware, ... utensils, etc. Take ... of line.
C. M. ...
Office 233 Take Title ...

Auction
Of High ... Furnitu...
Of Residence, ...
25th, at 10 A. ...
Eagle Rock ...
Handsome upright ... mahogany and birch ... ception chairs, ... quartered oak, Morris ... table, lace curtains ... Wilton rugs and ... beds, bedroom ... and dressers, ... extension table ... chairs to match ... Stoves, kitchen ... Take Garvanza ... car on Main street to ...
C. M. ...
Office 233 Take Title ...

Auction
Of Desirable ... of Resi...
Thursday, Sept. 2...
At 961 Ver...
Comprising ...
Mathushek upright ... cabinet, wicker and ... center tables, pictures, ... mirrors, carved ... back case, handsome ... golden oak dressers, ... rocker, brass ... rugs, polished oak ... chairs, ... chinas, glassware, ... utensils, etc. Take ... of line.
C. M. ...
Office 233 Take Title ...

Auction
Of High ... Furnitu...
Of Residence, ...
Sept. 24, at 10 A. ...
1731 S. Fig...

Auction
Furni...
915-917 South Main ...
September 25th ...
SUGARMAN & ...
W. T. MOSLEY ...

Thos. B...
AUCTIO...
F1907

Largest and ... Furniture ...
Pease ...
Furnit...
640-646 ...

WE SELL ...
At lowest ... Best stock ...
H. D. ...

# NEW COMPANY'S FIRST SHIP, SAN PEDRO TO MEXICO.

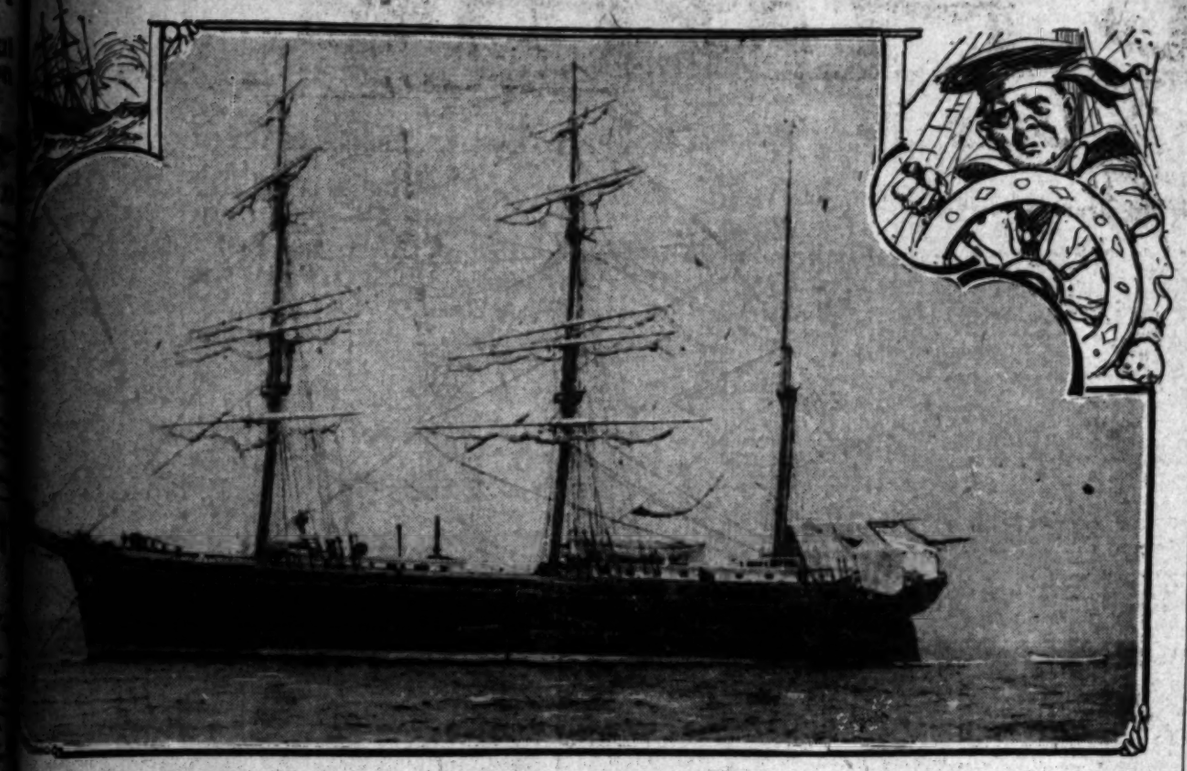

...house of the Mexican Trading Company. She is to sail October 19th, and is expected to carry twelve hundred tons of freight, mostly mining ...ery, and about fifty passengers. Monthly trips are to be made until the company's new vessels are completed, and after that weekly.

TIEVILLE.

## ...TY ACRES ...CITY OF TIES.

*... Pacific Piles Up ...Millions Here.*

*... Displace All the ...ally Redwood.*

*...ipping Yard Laid ...t Like Town.*

...d ties are stored in Los ...y than have ever been ...city since the beginning ...ent as a railroad center. ...East Side there is a ...f ties, stacked in piles ...one to two stories in ...t in blocks, with railroad ...the main streets. ...ern Pacific has bought and ...ing millions of pine ties, ...storing in every available ...great yards east of the ...e pine ties will eventually ...replace all of the redwood ...Harriman lines throughout ...ast.

...ties are a thing of the past. ...ies have been crowned king ...of way, until something ...l be found; that may be eu-

...ased cost of redwood owing ...ction of the northern forests ...price of this timber up to ...ast has made ties too great ...be laid by the mile, as in ... The only other wood that ...could turn to for material ...and so they commenced more ...ago to order pine ties. ...ies were warranted never ...t, but time told a different ...ties along the entire right ...of the Southern Pacific, laid ...years ago, will have to be ...owing to dry rot. ...ials of the road saw the need ...change and began to lay in a ...advance. Now they have ...pine ties on hand and more ...with every ship that arrives ...north. At first they bought ...ousand at a time, but now ...are away ahead of their pres- ...ing order only enough so ...vessel can use them as ...more between the rest of the ...amounts to nearly a ...every week.

...ED TO PRESERVE.

...railroad men found that ...be forced to use pine for ...commenced to experiment ...used to see how it would ...the weather. They found ...pine tie in its natural state ...was a delusion and a snare, for today it might be hard as iron, and tomorrow might find it split to pieces or in a state of collapse from dry rot.

The company chemist was turned loose on the problem and told to figure out some way to preserve the wood and at the same time keep the cost of the preserved pine tie below the market price of redwood ties.

He tried soaking them in crude oil, and dipping them in tar, but found that the first made them too inflammable, and that both were too expensive.

A long line of experiments resulted in the discovery that the best thing to do with the ties is to soak them in a solution of oxide of zinc. This is a preventive against inroads by insects and the dry rot. It also tends to keep the wood from splitting.

GLAD TO SEE 'EM GO.

All of the old railroad men viewed the passing of the redwood tie with joy. They were usually delivered direct from the forests of Northern California to the road and had to be handled while they were green, or water-soaked from the voyage down the coast, and were so heavy that it took four men to a tie to move them. Many a man's feet were crushed by carelessly dropping an end too soon or too late.

The pine ties cannot be dipped in the oxide of zinc solution to any advantage until they are dry. It is for this reason that the ties are stored in the yards. The trees from which they are made are cut around Puget Sound and along the Columbia River, and the ties are put on the ships and sent south while still green. It takes several months for them to dry out entirely, and the drier they are before they are dipped the longer they last.

IN THE PINE CITY.

They are brought from San Pedro by the trainload and dumped in the yards, where they are stacked in piles in such a way as to leave air spaces. These piles are laid in regular order, so many to the block, with alleyways between. Water barrels are set in every alley as a protection against fire, and every section is divided by an extra wide alley in which there is a track to facilitate the handling of the ties, and so that railroad pumps could be hurried to any section of the yard should there be an outbreak of flame.

There are four separate sections of the yard in which ties are stored, and the total area is more than thirty acres.

If all the ties that are in these sections were stacked into one heap it would make a pile as large as the Huntington building.

Near the center of the yard, in the most convenient place, is the dipping tank. As fast as the ties are given a bath in the zinc oxide, they are loaded on cars and sent out along the road to replace their redwood predecessors, which are stacked along the right of way and eventually become fuel for the hobos.

---

Illinois Central passenger train No. 104 bound for Louisville, Ky., was partially derailed at a sharp curve one mile south of Fulton, Ky. Patrick Grogan, engineer, and Robert A. Robertson, fireman, were killed. Jas. T. Johnson, mail clerk, was fatally hurt, and two other mail clerks were seriously injured. The passenger cars remained upright and the passengers were not hurt.

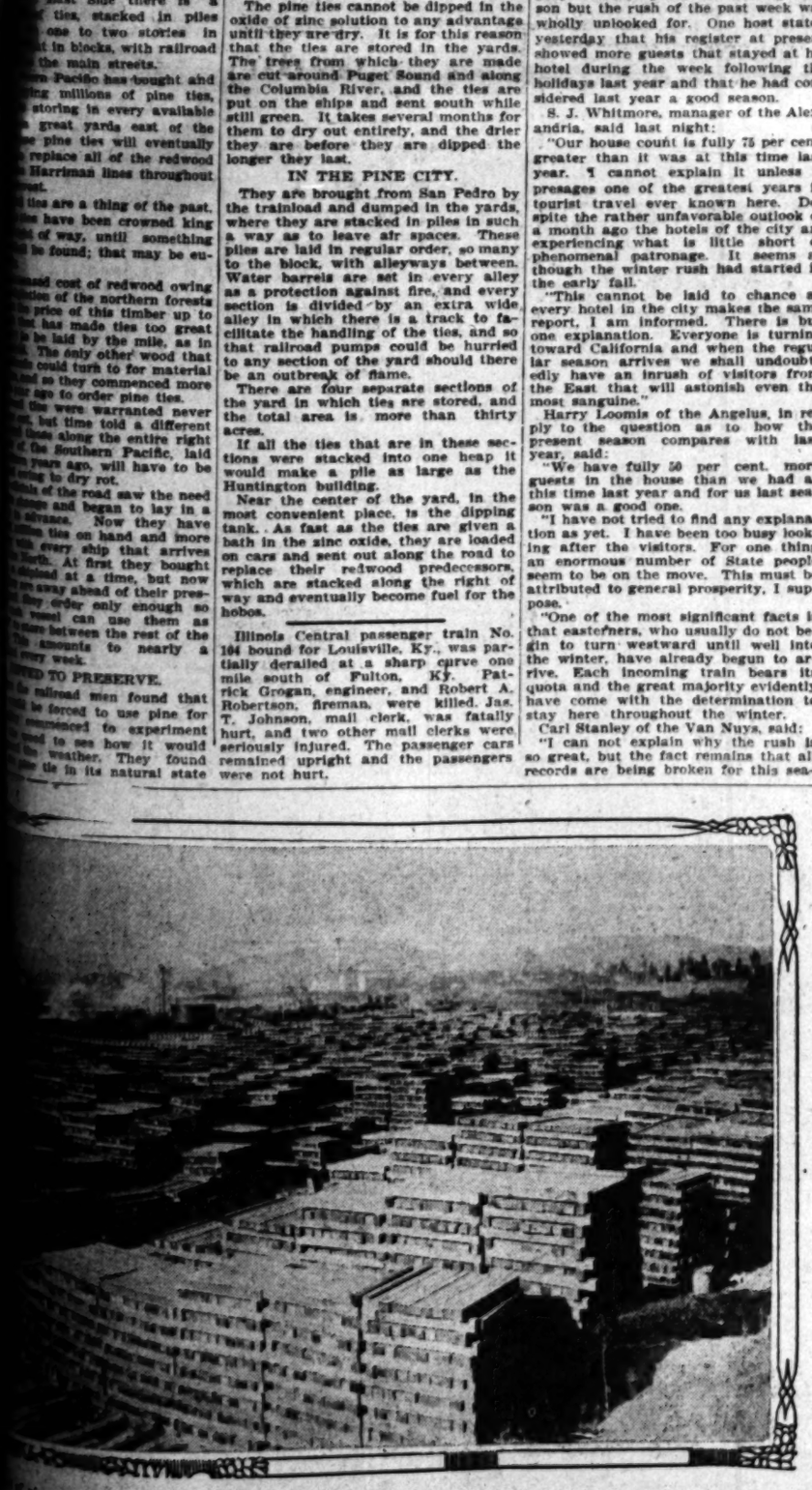

...of pine railroad ties stored in the Southern Pacific yards, which will be used to replace the redwood ties now in use.

SUN SEEKERS.

## TOURIST INFLUX IS REMARKABLE.

**HOTELS FULL OF GUESTS AND STILL THEY COME.**

**Patronage of Hostelries Seventy-five Per Cent. Greater Than Last Year at This Time—Phenomenal Season Predicted—"Southern California's Popularity" Is Reason.**

What is the meaning of the present remarkable influx of tourists into Los Angeles? Hotel keepers say that they cannot account for it unless it indicates the beginning of the greatest season Southern California has ever known. There are now fully 75 per cent. more guests registered than at this time last year.

In spite of the gloomy prophecies of certain calamity-howlers the hotel proprietors prepared for a lively season but the rush of the past week was wholly unlooked for. One host stated yesterday that his register at present showed more guests that stayed at his hotel during the week following the holidays last year and that he had considered last year a good season.

S. J. Whitmore, manager of the Alexandria, said last night:

"Our house count is fully 75 per cent. greater than it was at this time last year. I cannot explain it unless it presages one of the greatest years in tourist travel ever known here. Despite the rather unfavorable outlook of a month ago the hotels of the city are experiencing what is little short of phenomenal patronage. It seems as though the winter rush had started in the early fall.

"This cannot be laid to chance as every hotel in the city makes the same report, I am informed. There is but one explanation. Everyone is turning toward California and when the regular season arrives we shall undoubtedly have an inrush of visitors from the East that will astonish even the most sanguine."

Harry Loomis of the Angelus, in reply to the question as to how the present season compares with last year, said:

"We have fully 50 per cent. more guests in the house than we had at this time last year and for us last season was a good one.

"I have not tried to find any explanation as yet. I have been too busy looking after the visitors. For one thing an enormous number of State people seem to be on the move. This must be attributed to general prosperity, I suppose.

"One of the most significant facts is that easterners, who usually do not begin to turn westward until well into the winter, have already begun to arrive. Each incoming train bears its quota and the great majority evidently have come with the determination to stay here throughout the winter.

Carl Stanley of the Van Nuys, said:

"I can not explain why the rush is so great, but the fact remains that all records are being broken for this season of the year. We are crowded to about the same degree that we were during the months following the holidays last year and last season did not give us any excuse to complain. Evidently every one is turning toward California and is coming early to avoid the rush.'

"I believe that the coming season will be a record-breaker. Throughout the East interest seems to be centered upon California.

At the Westminster and Lankershim the demand for accommodations has been unprecedented, and both managements look forward to a wonderful season.

A prominent official of the Santa Fé prophecied that the traffic would be heavy several weeks ago. He based his belief upon the fact that an unwonted number of people had made inquiries considering transportation. He thinks that during the next two months an army of visitors will invade Southern California.

"THE BETTER CITY."

**Bethlehem's Strenuous Superintendent Publishes a Book Setting Forth His High Ideals.**

Rev. Dana W. Bartlett, who for a dozen years has been at the head of the Bethlehem Institution in this city, and has been instrumental in greatly broadening the work, until it now has four branches, has written a book setting forth his dream of "The Better City," which he makes the title of his book.

In the establishment of the institutions he has, as far as possible, carried out his ideals, for these establishments are modern-equipped places in parts of the city where, prior to their coming, modern equipment was a stranger.

Mr. Bartlett holds up the "City of the Angels" as the place for the development of the ideal "Better City," but in the closing paragraph he admits that it is yet a long ways off. He says:

"The City of the Angels is yet far away from the ideal city; the dollar still rules; material things are still more sought for than spiritual; low political ideals still hold sway. Nevertheless the brighter day is dawning. There is a growing multitude who are determined that there shall be here not only a great, but a better city."

The book will be read with interest by all Angelenos, and as its proceeds are for the benefit of Bethlehem Institutions, it will probably have a large sale. It contains 250 pages elaborately illustrated, and is handsomely bound in cloth.

JANITOR FINDS THEFT EASY.

**With Pass Key Enters Officers in Fay Building and Secures Money and Valuables—Confesses.**

Harry Schaffnot, janitor of the Fay building, was arrested yesterday, and confessed to the theft of stamps, money and valuables, amounting to $100 from several offices in the building. In an effort to divert suspicion from himself he broke a window on the fourth floor and then submitted a report of the thefts to the police. Later, he furnished supposed clews to detectives. In disposing of some of the stolen property, he was apprehended.

Schaffnot admitted that he had been stealing for some time. On September 11 and 12 he broke into seven offices, pried open desks and took articles of value, including $25 worth of stamps. In the office of Charles Stansbury he secured $35 in money. The offices of H. C. Gibson, F. P. Fay, Albert Smith, E. J. Grant, E. Wardin, and the Park Publishing Company were also looted. A burglary complaint will be filed against him today.

---

Mr. and Mrs. Thomas Pollard, Jr., of Ross Valley, and Mr. and Mrs. M. R. Sherwood of Aberdeen, Wash., arrived last night at the Alexandria. The party is traveling through the State in Mr. Pollard's automobile, and have just come down from the North. The car is a large one and accommodates, beside the party, Mr. Pollard's chauffeur.


**Natural Flavors**

DR. PRICE'S DELICIOUS Flavoring Extracts Vanilla Lemon Orange Rose, etc

are natural flavors, obtained by a new process, which gives the most delicate and grateful taste. Dr. Price's Favorings can be conscientiously commended as being just as represented, perfection in every possible respect. One trial proves their excellence.

**TO OUR CLIENTS:**

Late reports from Randsburg show good progress in the Consolidated Mines Tunnel. Indications all that could be desired.

I advise you to purchase this stock, while the price is so ridiculously low.

When the Ore Shoot is encountered Consolidated Mines Stock should, and probably will, advance to 25 cents in 24 hours.

THE JOSEPH BALL COMPANY,
Members Los Angeles Stock Exchange.
GROUND FLOOR. Homer Laughlin Bldg.
Phones—Home Ex. 856, Sunset Main 3020.

**Clearinghouse Banks.**

| NAME | OFFICERS | |
|---|---|---|
| First National Bank<br>S. E. Cor. Second and Spring | J. M. ELLIOT, Pres.<br>W. T. S. HAMMOND, Cash. | Capital .. $1,250,000<br>Surplus ... $250,000<br>und. pfts. $1,197,747 |
| Citizens' National Bank<br>S. W. Cor. Third and Main Sts. | R. J. WATERS, Pres.<br>A. J. WATERS, Cashier. | Capital .... $300,000<br>Surplus and profits ... $335,000 |
| Broadway Bank and Trust Co.<br>308-10 S. Bdwy., Bradbury Bldg. | WARREN GILLELEN, P.<br>R. W. KEENY, Cashier. | Capital ... $250,000<br>Surplus and undivided profits $150,000 |
| Commercial National Bank<br>of Los Angeles, 422 S. Spring | W. A. BONYNGE, Pres.<br>C. N. FLINT, Cashier. | Capital ... $200,000<br>Surplus and undivided profits ..$40,000 |
| Farmers' and Merchants' Nat'l Bank<br>Cor. Fourth and Main Sts. | I. W. HELLMAN, Pres.<br>CHAS. SEYLER, Cashier. | Capital ... $1,500,000<br>Surplus and profits .. $1,000,000 |
| Merchants' National Bank<br>N. E. Cor. Second and Main. | W. H. HOLLIDAY, Pres.<br>MARCO H. HELLMAN, Cashier. | Capital ... $200,000<br>Surplus and profits ....$450,000 |
| American National Bank<br>S. W. Cor. Second and Broadway | W. F. BOTSFORD, Pres.<br>Wm. W. WOODS, Cashier. | Capital ... $1,000,000<br>Surplus and profits ... $125,000 |
| The United States National Bank of Los Angeles<br>Cor. Main and Commercial Sts. | ISAIAS W. HELLMAN, Pres.<br>F. W. SMITH, Cashier. | Capital .... $200,000<br>Surplus and und profits $56,000 |
| National Bank of California<br>N. E. Cor. Second and Spring | J. E. FISHBURN, Pres.<br>R. I. ROGERS, Cashier. | Capital .... $500,000<br>Surplus and und profits $125,000 |
| Central National Bank<br>Fourth and Broadway | WM. MEAD, Pres.<br>J. B. GIST, Cashier. | Capital .... $200,000<br>Surplus .... $200,000 |
| The National Bank of Commerce in Los Angeles<br>N. E. Cor. Sixth and Spring Sts. | F. M. DOUGLAS, Pres.<br>CHAS. EWING, Cashier. | Capital .. ..$200,000<br>Surplus ..... $30,000 |

**Savings Banks.**

SAVINGS BANKS

4% INTEREST PAID ON TERM SAVINGS DEPOSITS
3% INTEREST PAID ON "ORDINARY" SAVINGS DEPOSITS
AND 3% ON SPECIAL ORDINARY ACCOUNTS

Under special arrangement "Special Ordinary" Accounts may be checked against without presentation of Pass Book. Call at bank for conditions of this account.

Southern California Savings Bank — Southeast Corner Fourth and Spring, Union Trust Building. CAPITAL AND SURPLUS $450,000.00 ASSETS $8,000,000.00

Security Savings Bank — N. E. Corner Fourth and Spring Sts., Herman W. Hellman Bldg. CAPITAL AND SURPLUS $700,000.00 ASSETS $17,000,000.00

German-American Savings Bank — 223 South Spring Street, Corner Main and First Sts. (Branch) CAPITAL AND SURPLUS $850,000.00 ASSETS $10,500,000.00

Savings Deposits in Savings Banks are Exempt from Taxation to the Depositor

AMERICAN SAVINGS BANK
N. E. Cor. Third and Spring
Capital and Surplus $275,000 4 Per Cent. Paid on Term Deposits

**Trust Companies.**

LOS ANGELES TRUST CO.
2d and Spring Sts.
Paid-Up Capital One Million Dollars.
2 Per Cent. Interest Paid on Checking Accounts

The Southern Trust Company
114 West Fourth Street.
Capital $2,000,000 Paid in $1,000,000
Surplus, $160,000
This bank pays 2% interest on active, checking, commercial accounts and 4% on term savings deposits. High grade first-class bonds for sale.

TITLE INSURANCE & TRUST CO.
Corner Franklin and New High Streets.
Issues Policies of Title Insurance. Issues Certificates of Title.
Acts in All Trust Capacities. TEL. EXCHANGE 12.

MERCHANTS' TRUST COMPANY
207-209-211 South Broadway. Paid Up Capital $500,000.00
2 Per Cent. on the Daily Balances of Checking Accounts.

4% INTEREST PAID ON SAVINGS DEPOSITS CONSOLIDATED BANK

WE BUY AND SELL
Tonopah and Goldfield Stocks
GORDON & COMPANY
Members Los Angeles-Nevada Mining Stock Exchange
Phone A8200 254-256 Wilcox Building
Daily Tonopah and Goldfield papers on file at this office for accommodation of clients. Reliable information on all listed Nevada stocks.

ANDERSON MILL COMPANY
GENERAL CONTRACTORS
Main Office and yard, 636-662 West Thirty-Ninth Street.
Home, B5233; Sunset, South 4326.

CASH OR CREDIT Eastern Outfitting Co
Our Prices Are the Same 620-628 South Main Street

IVERS & POND PIANOS SOLE AGENTS
J. B. BROWN MUSIC CO., 648 South Broadway.

TEETH FILLED, CROWNED OR EXTRACTED WITHOUT PAIN
DR. M. E. SPINKS, Cor. Fifth and Hill Sts., Opposite Central Park. Established 1884

A Confection That is Perfection
Bishop's Rubidoux Chocolates
BISHOP & COMPANY

FRED DORR
BROKER
304-306 South Broadway.
MEMBER
New York Stock Exchange
New York Cotton Exchange
Chicago Board of Trade
Correspondents
JOHN H. WRENN & CO., Chicago.
DICK BROS. & CO., New York.
My own private wire to Chicago and New York, connecting with the above correspondents, and all NEW YORK STOCK EXCHANGE HOUSES.

As the Pendulum Swings "Keep Busy"
Albert H. Beach Co.
Stock Brokers
We have two special offerings that will interest you.
Department for ladies. Every courtesy extended.
202 Security Building., Both Phones. Established 1886.
Members Los Angeles-Nevada Mining Stock Exchange.
Send for Daily Stock Sheet

WE OFFER INVESTORS
Properly secured notes, to net seven per cent., the interest payable quarterly.
First Mortgage Bonds on the new Security building, N. W. corner Spring and Fifth Streets.
Municipal bonds to net 4.80 per cent. and other first-class bonds and stocks.
James H. Adams & Company
111-113 West Fourth Street
LOS ANGELES, CAL.

6% PAID ON TERM DEPOSITS
SECURITY, First Mortgages
On improved monthly income paying property
PROVIDENT MUT. B. L. ASSN.
135 S. Broadway

Corporation and Municipal
BONDS
At Prices Netting the Investor
4 to 6½ Per Cent
Descriptive Circular for August Furnished on Application.
Wm. R. Staats Company
351 So. Main St., Los Angeles.
665 So. Raymond Ave., Pasadena.

THE WISE ONES
See the good features in our copyrighted folders that explain our new system of saving
DOLLAR SAVINGS BANK & TRUST CO.
S. E. Cor. Fifth & Hill Sts.

"MAKE MONEY EARN MONEY."
4 Per Cent. Interest on Term Deposits.
Bank of Los Angeles
FIFTH and SPRING.

N. Y. Stocks Chicago Grain
Willis A. Herdman
Broker
306 Security Building
Fifth and Spring Sts.
Home Tel F7757

HEALD'S SOUTHERN CALIFORNIA Business College AND GRAHAM SCHOOL OF SHORTHAND
J. W. LACKEY, Mgr.

L. A. BEER
$1.00 a dozen quarts.
Bottles to be returned.
Main 2682. Home F4388.
GERMAN-AMERICAN WINE CO., 314 W. Fifth.

Sale Discontinued Exclusively to Mosgroves
BIG SALE NOW ON
119 S. Spring
$25 Suits in Many New Weaves and Styles—Excellent Values at.... $10

SACRIFICE SALE OF 250 PIANOS AT
The C. C. Bender Piano Company
706-708 S. Broadway. See Hamburger's New Building.

SPORTING PAGE.

# DETROIT WINS OVER YANKEE.

*Sails Away from Her Rival Without Effort.*

*Columbine Leads Mischief II Over Five Minutes.*

*Myth Breaks Her Gaff Just Before the Finish.*

BY HERBERT E. CARSE.

The yacht races yesterday afternoon off San Pedro, over a thirteen-mile course, brought the Detroit to the front with shining laurels over Yankee, beating her by twenty-seven minutes and sixteen seconds. Columbine beat Mischief II in a clean-cut decisive race by five minutes and forty-one seconds, which shows she can take the lead with either Whitney or Mitchell at the stick. Venus won from Valkyrie by nine minutes and fifty-seven seconds.

Portola won from Myth by one of those slips between the start and finish, which sometimes occur. Myth broke her gaff when the race was two-thirds over, and Mr. Mellen, with Mrs. Mellen as crew, brought the Portola in without mishap, taking the cup for the small class. The five-minute gun at 12:25 brought Myth and the Portola of the 20-foot class, and the Venus and the Valkyrie of the 25-foot class, to the line at 12:30. Myth led Portola and Valkyrie led Venus in crossing the line. The small boats were under working canvas, and the larger ones carried balloon jibs. This leg lay to the eastward, with the wind on the starboard quarter. Before the boats had gone a quarter of a mile Venus tried to cross the stern of Valkyrie and blanket her, but Valkyrie held up to windward. This jockeying was kept up for some distance, Venus finally taking the windward berth and Valkyrie shot down to leeward and avoided the blanket.

At 12:45 the 30-footers, Columbine, Mischief II, Skidoo and Marie came over the line in the order named, Columbine and Mischief close together, with the former barely half a length ahead, and Mischief in the windward position. Skidoo was slow, forty seconds late over the line, and Marie still slower, being one minute and eighteen seconds loser on the start. Columbine broke out her balloon in fine shape as she crossed the line and Mischief crossed with her balloon set. Marie and Skidoo had to resurrect their light sails. Monsoon did not enter, but followed the course with a party of guests.

At 1 o'clock Detroit and Yankee came frothing down the wind, Yankee crossing 55 seconds after Detroit. The latter boat made a first-class showing. The time shows that she would have beaten Columbine after calculating time allowance. Yankee had a reef and made very poor time on her windward work, but she nearly held her own going free. An awful defeat befell poor Yankee, and even little Venus beat her over two minutes, boat for boat.

Columbine showed a steady gain on Mischief II. Whitney allowed Columbine to foot faster and did not point nearly as high as Mischief II, but every time they crossed tacks Columbine showed a gain. It was a pretty race and a Columbine day, as it is generally considered that Mischief II has more favorable conditions in rougher water.

Skidoo was making no showing at all. Her mainsail was altogether out of shape, the gaff bowed down at the peak and the moving procession brought her in half an hour behind Columbine, winner in the class. Marie has done no racing lately and did fairly well for her reduced rig. This race will give her standing for the arbitrary handicap race October 13, where the time allowances are based on past performances.

Venus and Valkyrie worked through their paces with commendable steadiness and persistency; business from the crack of the gun seemed to be their slogan. The skipper of the Valkyrie made a very clever maneuver in beating Detroit around the windward stake by establishing a lap and compelling Detroit to give sea room. Venus took the lead and it was a long time before anything got ahead of her.

Myth made a good showing. Her new sails set well. She split her mainsail and won with a reef in the Vincent race a short time ago and came limping home with a broken gaff and a ragged hole in the new mainsail at the throat. It is to the credit of the skipper that he sailed her home with a jury rig. Portola won and has also more miles of open sea registered on her log than is usually found on boats of her diminutive size. The record of time is as follows:

| Boat— | Start. | Finish. | Elapsed time. | Allowance. | Corrected time. | Position |
|---|---|---|---|---|---|---|
| THIRTY-FIVE FOOT CLASS. | | | | | | |
| Yankee | 1 p.m. | 3:58:31 | 2:58:31 | Scratch | 2:58:31 | |
| Detroit | 1 p.m. | 3:27:45 | 2:27:48 | 1:58 | 2:25:47 | 1 |
| THIRTY FOOT CLASS. | | | | | | |
| Mischief II | 12:45 | 3:24:06 | 2:39:06 | Scratch | 2:39:06 | 2 |
| Columbine | 12:45 | 3:19:22 | 2:34:22 | 0:57 | 2:33:25 | 1 |
| Skidoo | 12:45 | 3:49:30 | 3:04:30 | 0:44 | 3:03:46 | 3 |
| Marie | 12:45 | 4:01:42 | 3:21:42 | 6:25 | 3:15:[illegible] | 4 |
| TWENTY-FIVE FOOTERS. | | | | | | |
| Venus | 12:30 | 3:26:05 | 2:56:05 | Scratch | 2:56:05 | 1 |
| Valkyrie | 12:30 | 3:42:59 | 3:12:59 | 6:57 | 3:06:02 | 2 |
| TWENTY FOOTERS. | | | | | | |
| Myth | 12:30 | | | | | Did not finish |
| Portola | 12:30 | 4:20:40 | 3:50:40 | Scratch 6:51 | 3:43:49 | 1 |

## CHALLENGE DUE TODAY.

DEFI WILL BE ACCEPTED.

[BY DIRECT WIRE TO THE TIMES.]

NEW YORK, Sept. 22.—[Exclusive Dispatch.] A special meeting of the New York Yacht Club has been called by Commodore Cornelius Vanderbilt for September 25, to consider the challenge of the Royal Irish Yacht Club for a race for the American cup. The challenge has not yet reached the club. It is crossing the ocean at present on the steamship Umbria and is expected to arrive tomorrow. As yet the club has absolutely no information from the other side as to the terms of the challenge.

Sir Thomas Lipton was given very clearly to understand when he was in this country last winter that none but an unconditional challenge would be considered, and it is presumed he has complied with the terms. The rules under which the race will be sailed are a matter of later negotiation. Provided the challenge is unqualified and conforms with the terms of the deed of gift, there is absolutely no doubt whatever of its acceptance at Wednesday's meeting of the yacht club.

## M'CAFFERTY HOPEFUL.

**Horseman Who Was Ruled Off Turf May Get Same Favor as Was Granted Durnell.**

[BY DIRECT WIRE TO THE TIMES.]

NEW YORK, Sept. 22.—[Exclusive Dispatch.] It is probable that John J. McCafferty, the once noted trainer-jockey-owner, who was ruled off the turf two years ago, will be reinstated this week. When McCafferty was placed under the ban and debarred by the new California Jockey Club, C. E. (Boots) Durnell was also denied all privileges of race courses, but subsequently the latter was reinstated. McCafferty's frequent appeals for clemency have been denied, but he now hopes for a decision in his favor.

The punishment of these horsemen was the outcome of a bitter race-track feud between them. They began by bidding up each other's horses in selling races in the East, and when the meetings ended they continued their warfare at the Ascot Park track, Los Angeles. Each man was so bitter that before they were ruled off, the various racing associations in the country were enriched $25,000 in the aggregate as their share of the surplus money bid over the entered selling prices of the horses.

Both men carried their feud to such extreme that charges and counter-charges of fraud were made against each until it caused a great scandal. Finally the stewards of Ascot Park track took cognizance of many stories afloat and at the investigation which followed both men were suspended for a year and fined $1000 each.

## ROSEBEN TO RACE AGAIN.

[BY DIRECT WIRE TO THE TIMES.]

NEW YORK, Sept. 22.—[Exclusive Dispatch.] Roseben, the great sprinter, who is recovering from an attack of blood poisoning, which placed him at death's door, will race again and may again be the means of building up the oftentimes shattered fortunes of his owner, "Davy Johnson." Had Roseben died, when Johnson is well-nigh broke, a tragedy in Johnson's life might have been reached.

That Roseben will live to win more races is now the opinion of veterinary surgeons who have been doctoring the great gelding from the hour when he was supposed to be dying until the early hour yesterday afternoon when the consuming fever was conquered and the racer was declared out of danger.

## REVOLVER PRACTICE.

**Very High Class Shooting Results from Merchandise Events of Local Pistol Club.**

Even though a circus came to town yesterday, it could not keep the faithful from attending the merchandise shoot of the Los Angeles Revolver Club on the Bishop-street range, and those who attended were well repaid for their time, for they saw some of the best work with the pistol ever heard of in this end of the State. As an instance of this, Willard Smith and W. E. Potter each shot 92 out of a possible 100 at fifty yards, which are remarkable scores. Smith kept up his fine execution all afternoon, for in fifty shots he finished with a score of 419. I. C. Douglas was close behind him with 413.

Fifty shots were fired by each man, and the scores were as follows:

W. E. Smith, 419; I. C. Douglas, 413; W. E. Potter, 401; R. T. Hughes, 400; Y. K. Haines, 399; F. H. Stephenson, 398; W. R. Cutts, 392; A. B. Douglas, 388; E. C. Crossman, 387; J. E. Holcomb, 375; J. B. Fox, 369.

It was decided yesterday at an informal meeting of the club to admit ladies to membership, and it is stated that about twelve will join at once.

## NEW PUG COMING.

**Ireland Is Sending Over a Welter-weight Fighter Who Believes He Is a Champion.**

[BY DIRECT WIRE TO THE TIMES.]

NEW YORK, Sept. 22.—[Exclusive Dispatch.] Ireland is about to send over another champion. It will be the first time since Peter Maher came here with a heavyweight title that the Emerald Isle has butted in on the pugilistic game, that is, so that you could notice it. Our new Irish friend-to-be is Pat O'Keefe. He lays claim to the welterweight title of England. Little is known in America regarding the prowess of the newcomer.

Charley Harvey, who will be on the pier next Saturday to greet O'Keefe, and who will try to find some work for the Celt, says the foreigner can hit as hard as a mule kicks.

## UMPIRE WELL AGAIN.

EVANS LEAVES HOSPITAL.

[BY DIRECT WIRE TO THE TIMES.]

ST. LOUIS, Sept. 22.—[Exclusive Dispatch.] W. G. Evans, umpire in the American League, whose skull was fractured by a bottle thrown from the bleachers during the game between the Browns and Detroits last Sunday, has virtually recovered, and was out on the street for the first time this morning.

Evans will leave for his home in Youngstown, O., tomorrow morning. He is undecided as to when he will resume his baseball duties.

Evans was in the hospital for a week following an operation, after he had been struck by Hugo Dusenberg, attaché of the German Consulate here, at the game last Sunday.

### Minor Baseball.

Of the many games played in this city and vicinity yesterday, scores have been received of the following: At Seal Gardens, Racycle 4 Florence-Graham 3; Florence-Graham 16, Tigers 4; at Garvanza, Syrups 9, Garvanza 3; at Naud Junction, Lions 15, Solano Stars 9; at San Pedro, White Sox 5, Gardena 4; Gardena 14, White Sox 4; at Thirty-eighth and Santa Fe, Weatherby-Keyser 7, Transportation 4; at Arcadia, A.P. 5, Alhambra 4; at North Pasadena, Paraffines 8, North Pasadena 7; at Hynes, Hynes 4, Linda Vista 3; at Tropico, Tropico 2, P.C.B. Co. 0; at County Hospital, Angeles 12, Hollywood 3; Parr Colts 9, East Side Specials 3; at Eleventh and Santa Fé, B. T.T.C. 5, Sunbrights 4; at Agricultural Park, A. & C. 15, Percival 5; at Thirty-eighth and Santa Fé, Simpson 8, Nationals 6; at Los Nietos, Nofzigers 8, Home Telephone 2; at Santa Ana, Santa Ana 6, Thistles 4; at Huntington Beach, Huntington Beach 9, Seal Gardens 3; at Thirty-eighth and Santa Fé, Norwalk 19, Booth-Neighbors 1; at Santa Monica, Santa Monica 3, Dolgeville 1.

NO MORE THERE.

# BEAVERS GET ONE OF TWO.

*First Game of Double-header Is a Big Joke.*

*Looloos Make Many Runs in Large Packages.*

*Burns Is Slammed to Defeat in Second Contest.*

[BY DIRECT WIRE TO THE TIMES.]

PORTLAND, Sept. 22.—[Exclusive Dispatch.] There were fifty-seven varieties of baseball on the home grounds today. It was a shameless exhibition, and but for the seven good innings in the second game of the double-header, there would be gloom spread all over the Rose City. The scores were 11-2 and 1-5, each team winning one.

Califf lasted only four innings, and then Colly Druhot, sometimes of the major league, but mostly of the minor organizations, took a hand, but Los Angeles dealt him a punk mit and even while the crowd yelled at Califf, the little southpaw had hoisted distress signals. Dolly Gray held the title role for the visitors and like Califf and Druhot, was as wobbly as a drunken man on roller skates. Big Bill Burns was not much better.

The start of the double engagement was that barrel-bodied Pernoll of Grant Pass. When Los Angeles persisted in going around Califf and Druhot, like a hoop around a barrel, Manager McCredie sent in Pernoll and the run fest was over. The stocky southpaw pitched the remaining three innings of the disastrous first game, without allowing the visitors the semblance of a hit.

He also knocked down a line drive off Bernard, then shot the ball to Donahue in time to catch the runner at first. There was so much steam behind the throw that Donahue nursed his hands during the remainder of the engagement. When time was called for the second spasm, Pernoll again ambled to the firing line and loud cheers followed him. In the opening stanza, Dillon poked out a two-bagger, but the clout earned no interest. In the fourth, Dillon again pelted one. Still nothing doing for the score board boy. By this time the rooters began to take notice, and when the lad had squirmed along six innings without a score and only two hits marked against him, Pernoll was getting the glad mitt. He slowed up in the seventh and last innings and the two bingles and old sol helped the visitors take home one lone run.

Portland captured a run in the second inning of the last game of the season between the Champs and the Cellar Dwellers. In the fourth, Burns became wobbly. Five single-ply wallops and a pass gave the homers five runs and made the game a cinch. Both games were replete with sensational stops. Mott, Pernoll, Donahue, Dillon and others were there with one-mitt stabs and winged messages of retirement. Capt. Dillon loaded his team on the train tonight for the return to California. The scores:

First game:

LOS ANGELES.

| | A.B. | R. | B.H. | P.O. | A. | E. |
|---|---|---|---|---|---|---|
| Bernard, 2b | 4 | 1 | 2 | 4 | 1 | 0 |
| Carlisle, lf | 4 | 1 | 2 | 0 | 0 | 0 |
| Dillon, 1b | 4 | 1 | 1 | 10 | 2 | 0 |
| Cravath, rf | 3 | 2 | 0 | 2 | 0 | 0 |
| Brashear, 2b | 4 | 1 | 0 | 0 | 1 | 0 |
| Ellis, cf | 4 | 1 | 2 | 1 | 0 | 0 |
| Delmas, ss | 3 | 1 | 1 | 2 | 4 | 0 |
| Eager, c | 4 | 2 | 0 | 7 | 1 | 0 |
| Gray, p | 3 | 1 | 1 | 1 | 4 | 0 |
| Total | 36 | 11 | 9 | 27 | 12 | 0 |

PORTLAND.

| | A.B. | R. | B.H. | P.O. | A. | E. |
|---|---|---|---|---|---|---|
| Casey, 2b | 3 | 0 | 1 | 3 | 8 | [illegible] |
| Donahue, 1b | 5 | 0 | 1 | 13 | 1 | [illegible] |
| Raftery, cf | 5 | 0 | 1 | 1 | 0 | [illegible] |
| McCredie, rf | 5 | 0 | 2 | 0 | 0 | [illegible] |
| Johnson, ss | 3 | 0 | 0 | 0 | 2 | [illegible] |
| Bassey, lf | 3 | 0 | 0 | 1 | 0 | [illegible] |
| Mott, 3b | 4 | 0 | 1 | 1 | 2 | [illegible] |
| Byrnes, c | 4 | 0 | 1 | 8 | 1 | [illegible] |
| Califf, p | 1 | 1 | 1 | 0 | 1 | [illegible] |
| Druhot, p | 0 | 0 | 0 | 0 | 0 | [illegible] |
| Pernoll, p | 2 | 1 | 1 | 0 | 1 | [illegible] |
| Total | 35 | 2 | 10 | 27 | 16 | 5 |

SCORE BY INNINGS.

| | 1 | 2 | 3 | 4 | 5 | 6 | 7 | 8 | 9 | |
|---|---|---|---|---|---|---|---|---|---|---|
| Los Angeles | 0 | 0 | 0 | 5 | 0 | 6 | 0 | 0 | 0 | —11 |
| Base hits | 1 | 0 | 0 | 4 | 0 | 4 | 0 | 0 | 0 | —9 |
| Portland | 0 | 0 | 1 | 0 | 0 | 0 | 0 | 0 | 1 | —2 |
| Base hits | 1 | 0 | 2 | 0 | 0 | 0 | 2 | 2 | 3 | —10 |

SUMMARY.

Struck out—By Gray, 6; Califf, 1; Druhot, 1; Pernoll, 2.
Bases on balls—Off Gray, 5; Califf, 2; Druhot, 2; Pernoll, 1.
Two-base hit—Dillon.
Sacrifice hits—Bernard, Carlisle, Casey.
Stolen bases—Ellis, Delmas, Eager, Donahue, McCredie.
Hit by pitcher—Brashear.
Passed ball—Byrnes.
First base on errors—Los Angeles, 2.
Wild pitch—Califf.
Left on bases—Los Angeles, 6; Portland, 12.
Innings pitched—Califf, 4; Druhot, 2; Pernoll, 3.
Hits—Off Califf, 5; Druhot, 4.
Time of game—2h. 10m.
Umpires—Derrick and Perrine.

Second game:

LOS ANGELES.

| | A.B. | R. | B.H. | P.O. | A. | E. |
|---|---|---|---|---|---|---|
| Bernard, 2b | 3 | 0 | 0 | 2 | 1 | 0 |
| Carlisle, lf | 3 | 0 | 0 | 0 | 0 | 0 |
| Dillon, 1b | 3 | 0 | 2 | 8 | 0 | 0 |
| Cravath, rf | 3 | 1 | 1 | 1 | 0 | 0 |
| Brashear, 3b | 3 | 0 | 1 | 0 | 1 | 1 |
| Ellis, cf | 3 | 0 | 0 | 5 | 0 | 0 |
| Delmas, ss | 3 | 0 | 0 | 2 | 2 | 0 |
| Eager, c | 3 | 0 | 0 | 3 | 1 | 1 |
| Burns, p | 2 | 0 | 0 | 0 | 3 | 0 |
| Total | 26 | 1 | 4 | 21 | 8 | 2 |

PORTLAND.

| | A.B. | R. | B.H. | P.O. | A. | E. |
|---|---|---|---|---|---|---|
| Casey, 2b | 3 | 0 | 0 | 2 | 5 | 1 |
| Donahue, 1b | 3 | 0 | 0 | 10 | 0 | 0 |
| Raftery, cf | 4 | 1 | 1 | 2 | 0 | 0 |
| McCredie, rf | 3 | 2 | 2 | 1 | 0 | 0 |
| Johnson, ss | 3 | 1 | 1 | 2 | 2 | 0 |
| Bassey, lf | 3 | 0 | 0 | 0 | 0 | 0 |
| Mott, 3b | 3 | 1 | 1 | 0 | 3 | 0 |
| Byrnes, c | 3 | 0 | 0 | 4 | 0 | 0 |
| Pernoll, p | 3 | 0 | 0 | 0 | 2 | 0 |
| Total | 26 | 5 | 5 | 21 | 12 | 1 |

SCORE BY INNINGS.

| | 1 | 2 | 3 | 4 | 5 | 6 | 7 | |
|---|---|---|---|---|---|---|---|---|
| Los Angeles | 0 | 0 | 0 | 0 | 0 | 0 | 1 | —1 |
| Base hits | 1 | 0 | 0 | 1 | 0 | 0 | 2 | —4 |
| Portland | 0 | 1 | 0 | 4 | 0 | 0 | 0 | —5 |
| Base hits | 0 | 1 | 0 | 5 | 0 | 0 | 0 | —6 |

SUMMARY.

Struck out—By Burns, 2; Pernoll, 3.
Bases on balls—Off Burns, 3.
Two-base hits—McCredie, Dillon.
Sacrifice hit—Johnson.
First base on errors—Portland, 1.
Left on bases—Los Angeles, 4; Portland, 4.
Time of game—1h. 15m.
Umpire—Perrine.

## QUITTERS DROP TWO.

REFUSE TO CATCH FLIES.

[BY DIRECT WIRE TO THE TIMES.]

SAN FRANCISCO, Sept. 22.—[Exclusive Dispatch.] The Oaklands furnished a mild sort of amusement at Recreation Park this afternoon. After losing the morning game by a score of 5 to 4, they proceeded to give a first-class example of how not to play ball in the afternoon struggle. It was a good instance of how bad a team can show up, for everything that the Commuters did was wrong, and when you add to this an almost studied indifference, combined with the same quitting tendencies that have characterized their play in other games, you have an excellent birdseye view of how the Seals won by 10 to 1, and made it six out of the seven games this week.

Those four errors that can be charged to Oakland don't come anywhere near representing their miscues and the general looseness that marked their play. Once they were a couple of runs behind. They didn't even take the trouble to run after flies, which dropped aimlessly here and there around the field, and served to make heavier the hit column of the San Francisco team. How the crowd stood for it is a mystery. Perhaps the bunch knew that a couple of semi-professional teams were slated for an engagement. At all events, they stayed on, while Oakland made a screaming farce out of the game. When Carnes was retired with six runs against him, Goodwin took the stand for an inning, just long enough to give the Seals two more runs. Jimmy Smith helped them along with two more, and to cap the climax, Van Haltren permitted "Brick" Devereaux to roam at large around the pitchers' mound the last inning.

Truth and justice demands the statement that the Red Dog fared better than his predecessors. He held San Francisco to one hit and no runs, which record must be consoling to the third baseman.

Piper was the surprise of the morning game. The little fellow got four hits in four times at bat, and assisted materially in winning the game.

The score was tied in the seventh, and the Seals went out in the ninth when Nick Williams batted Melchoir home.

The score:

Morning game:

SAN FRANCISCO.

| | A.B. | R. | B.H. | S.B. | P.O. | A. | E. |
|---|---|---|---|---|---|---|---|
| Hildebrand, lf | 3 | 0 | 0 | 2 | 0 | 0 | 0 |
| Piper, cf | 5 | 1 | 4 | 1 | 4 | 0 | 0 |
| Zeider, ss | 4 | 0 | 0 | 1 | 0 | 1 | 0 |
| Irwin, 3b | 4 | 0 | 1 | 1 | 4 | 2 | 0 |
| Melchoir, rf | 5 | 2 | 3 | 0 | 0 | 0 | 0 |
| Williams, c | 5 | 0 | 1 | 2 | 8 | 1 | 0 |
| Wheeler, 1b | 4 | 0 | 1 | 0 | 9 | 1 | 1 |
| Streib, 2b | 3 | 1 | 1 | 0 | 2 | 3 | 0 |
| Henley, p | 3 | 1 | 2 | 0 | 0 | 1 | 0 |
| Total | 36 | 5 | 13 | 5 | 27 | 10 | 1 |

OAKLAND.

| | A.B. | R. | B.H. | S.B. | P.O. | A. | E. |
|---|---|---|---|---|---|---|---|
| Smith, lf | 5 | 2 | 2 | 1 | 2 | 0 | 1 |
| Haley, 2b | 3 | 0 | 2 | 1 | 3 | 2 | 1 |
| Van Haltren, cf | 4 | 0 | 0 | 0 | 2 | 0 | 1 |
| Eagan, ss | 4 | 0 | 1 | 0 | 2 | 1 | 0 |
| Heitmuller, rf | 4 | 0 | 0 | 0 | 0 | 0 | 0 |
| Dashwood, c | 1 | 0 | 0 | 0 | 0 | 5 | 0 |
| Bigbee, 1b | 3 | 2 | 1 | 1 | 16 | 0 | 0 |
| Devereaux, 3b | 3 | 0 | 1 | 1 | 0 | 2 | 0 |
| Hogan, p | 4 | 0 | 1 | 0 | 0 | 0 | 0 |
| Bliss, c | 3 | 0 | 0 | 0 | 2 | 0 | 0 |
| Total | 32 | 4 | 8 | 4 | 27 | 11 | 3 |

SCORE BY INNINGS.

| | 1 | 2 | 3 | 4 | 5 | 6 | 7 | 8 | 9 | |
|---|---|---|---|---|---|---|---|---|---|---|
| San Francisco | 1 | 0 | 1 | 0 | 1 | 0 | 1 | 0 | 1 | —5 |
| Oakland | 1 | 0 | 0 | 0 | 1 | 0 | 2 | 0 | 0 | —4 |

SUMMARY.

Three-base hit—Streib.
Two-base hits—Smith, Melchoir.
Sacrifice hits—Haley, Hildebrand.
First base on called balls—Off Hogan, 5; off Henley, 3.
Struck out—By Hogan, 4; by Henley, 4.
Hit by pitcher—Devereaux.
Double plays—Zeider to Streib to Wheeler; Bliss to Haley.
Passed ball—Bliss.
Time of game—1h. 55m.
Umpires—Moore and Quigg.

Afternoon game:

SAN FRANCISCO.

| | A.B. | R. | B.H. | S.B. | P.O. | A. | E. |
|---|---|---|---|---|---|---|---|
| Hildebrand, lf | 3 | 1 | 1 | 1 | 1 | 0 | 0 |
| Piper, cf | 4 | 1 | 1 | 0 | 5 | 0 | 0 |
| Zeider, ss | 5 | 2 | 1 | 0 | 2 | 4 | 0 |
| Irwin, 3b | 5 | 2 | 4 | 1 | 4 | 1 | 0 |
| Melchoir, rf | 4 | 3 | 4 | 1 | 1 | 0 | 0 |
| Williams, 1b | 4 | 0 | 3 | 0 | 12 | 0 | 0 |
| Street, c | 5 | 0 | 1 | 0 | 1 | 1 | 0 |
| Streib, 2b | 5 | 1 | 0 | 1 | 1 | 3 | 0 |
| Jones, p | 4 | 1 | 0 | 0 | 0 | 2 | 0 |
| Total | 39 | 10 | 15 | 3 | 27 | 11 | 0 |

OAKLAND.

| | A.B. | R. | B.H. | S.B. | P.O. | A. | E. |
|---|---|---|---|---|---|---|---|
| J. Smith, lf, p, 3b | 4 | 0 | 0 | 0 | 4 | 0 | 1 |
| Haley, 2b | 4 | 0 | 0 | 0 | 3 | 2 | 0 |
| Van Haltren, cf | 4 | 1 | 2 | 0 | 1 | 0 | 1 |
| Eagan, ss | 4 | 0 | 2 | 0 | 2 | 4 | 1 |
| Heitmuller, rf | 4 | 0 | 1 | 0 | 0 | 1 | 0 |
| Bliss, c | 4 | 0 | 3 | 0 | 4 | 2 | 1 |
| Bigbie, 1b | 4 | 0 | 1 | 0 | 9 | 0 | 0 |
| Devereaux, 3b, p | 4 | 0 | 0 | 0 | 2 | 2 | 0 |
| Carnes, p | 2 | 0 | 0 | 0 | 1 | 3 | 0 |
| Goodwin, p | 1 | 0 | 0 | 0 | 0 | 0 | 0 |
| Wright, lf | 0 | 0 | 0 | 0 | 0 | 0 | 0 |
| Total | 35 | 1 | 10 | 0 | 27 | 18 | 4 |

SCORE BY INNINGS.

| | 1 | 2 | 3 | 4 | 5 | 6 | 7 | 8 | 9 | |
|---|---|---|---|---|---|---|---|---|---|---|
| San Francisco | 0 | 1 | 1 | 0 | 0 | 4 | 2 | 2 | 0 | —10 |
| Oakland | 0 | 0 | 0 | 1 | 0 | 0 | 0 | 0 | 0 | —1 |

SUMMARY.

Runs off Carnes 6, hits off Carnes 8; runs off Goodwin 2, hits off Goodwin 4; runs off Smith 2, hits off Smith 2.
Three-base hit—Hildebrand.
Two-base hits—Van Haltren, Zeider.
Sacrifice hit—Piper.
First base on called balls—Off Carnes, 3; off Smith, 1.
Struck out—By Carnes, 3.
Hit by pitcher—Williams by Carnes.
Double plays—Zeider to Williams; Zeider to Streib to Williams.
Balk—Smith.
Time of game—1h. 50m.
Umpires—Moore and Quigg.

## STATE LEAGUE BALL.

GAME PROTESTED TWICE.

[BY THE ASSOCIATED PRESS—P.M.]

STOCKTON, Sept. 22.—Stockton took another game from Sacramento today, making it two straight and putting the local team a game and a half ahead of the Cordovas. Both managers protested, alleging that the crowd interfered with the game by surging over the foul line. Moregin also protested because Baum pitched for the visitors, making the third outside man. Score:

Stockton, 4; hits, 12; errors, 3.
Sacramento, 3; hits, 7; errors, 1.
Batteries—Henderson and Hackett; Baum and Graham.

SAN JOSE SHUT OUT.

[BY THE ASSOCIATED PRESS—P.M.]

ALAMEDA, Sept. 22.—Through the box work of Peterson a new find from Oakland and San José's weakness at the bat, San José was shut out. Score:

Alameda, 2; hits, 9; errors, 3.
San José, 0; hits, 5; errors, 2.
Batteries—Arellanes and Wilson; Peterson and Earle.

## NATIONAL LEAGUE.

CINCY GETS DOUBLE HEADER.

[BY THE ASSOCIATED PRESS—P.M.]

CINCINNATI, Sept. 22.—The local club tried two new pitchers today and both won their games. Scores:

Cincinnati, 1; hits, 6; errors, 0.
New York, 0; hits, 4; errors, 0.
Batteries—Spade and Schlei; McGinnity, Bresnahan and Bowerman.
Second game:
Cincinnati, 2; hits, 6; errors, 0.
New York, 1; hits, 6; errors, 1.
Batteries—Campbell and McLean; Taylor, Bresnahan and Bowerman.

PHILLIES TAKE ANOTHER.

[BY THE ASSOCIATED PRESS—P.M.]

ST. LOUIS, Sept. 22.—The Philadelphia Nationals won the first game today of a double-header. The second game was called on account of darkness. Scores:

First game:
Philadelphia, 7; hits, 9; errors, 1.
St. Louis, 4; hits, 8; errors, 2.
Batteries—Raymond and Marshall; Moran and Dooin.
Second game:
St. Louis, 0; hits, 6; errors, 2.
Philadelphia, 0; hits, 3; errors, 1.
Batteries—Lush and Marshall; McQuillan and Jacklitsch.

TEAMS BREAK EVEN.

[BY THE ASSOCIATED PRESS—P.M.]

CHICAGO, Sept. 22.—Chicago and Boston broke even this afternoon, Chicago winning the first, making its one hundredth victory of the season. Chicago must win one more game, or Pittsburgh must lose one to make the pennant secure for Chicago. The second game today was limited to seven innings by agreement. Scores:

First game:
Chicago, 8; hits, 7; errors, 2.
Boston, 7; hits, 13; errors, 3.
Batteries—Lundgren, Overall and Kling; Dessau and Needham.
Second game:
Chicago, 2; hits, 8; errors, 5.
Boston, 4; hits, 5; errors, 2.
Batteries—Durbin and Moran; Dorner and Ball.

## PASADENA BEATEN.

CHAVEZ HAS GOOD TEAM.

[BY DIRECT WIRE TO THE TIMES.]

SANTA BARBARA, Sept. 22.—[Exclusive Dispatch.] Heady playing, some good feature work and the rankest umpiring that has been seen here for some time, enlivened the opening game of the winter baseball league this afternoon, when Oscar Chavez's home team took the long end of a score of 4 to 3 from Pasadena, after a lively battle. The Santa Barbara battery was Ferraris and Mangerina, while Thomas and Leahy performed for the visitors. Sammy pitched a good game, but Thomas, usually excellent, did some wild work. Rivera was the umpire, and his decisions gave the Southlanders the only runs they scored in the game.

It all happened in the first. Johnson walked. Harris went to first on an error and Wilson promenaded, filling the bases. Then McDonald flew out to short, and with two down and the bases full, Smuck hit as clean a foul as was ever made outside of left field, and Rivera cried "fair." Smuck went two bags, scoring Johnson, Harris and Wilson, and the inning closed when West fanned. Nothing more than one-two-three playing happened until Santa Barbara went into the second. Lamar walked and scored on Ferrara's two-bagger. Santa Barbara again scored in the third, when Dalrymple singled, Crumrine sacrificed, and Kelly soaked a two-bagger to right field. The fourth was Santa Barbara's. Lamar fanned. Lewis made two bags on a badly-handled single, and took third on Ferrara's safe single. Mangerina bunted to third safely, scoring Lewis, while Ferris scored on a passed ball.

Several times the visitors had three on bases, but failed to make the circuit. Poor umpiring gave Santa Barbara the sympathy of the fans, but the Southlanders didn't need favoritism to put up a good game. Thomas was wild and in the eighth inning the locals had four men on bases without a single hit. The Pasadenas had an evenly balanced team, while honors were divided between Dalrymple and the battery of the home team. The game was the best Santa Barbara has seen from many points of view, and showed conclusively that Chavez has a fast bunch.

## HOEGEES BEATEN.

CANNOT HIT WHALING.

The Hoegees and Morans amateur game drew about 800 people to the Chutes grounds yesterday afternoon, and the fans saw some very good ball, the Morans winning by a score of 4 to 0. T. Whaling pitched for the winners, and held the Hoegees to five swats, while Thompson was found for nine hits. B. Whaling, at first base, made three hits, and one of these was a triple. The Morans took the lead with two runs in the third inning, and this advantage dampened the enthusiasm. Furthermore, the circus was pitching its tents just across the street, and this kept many thoughts off the game.

## CLUBS' STANDING.

PACIFIC COAST LEAGUE.

| | Played. | Won. | Lost. | P.c. |
|---|---|---|---|---|
| Los Angeles | 154 | 88 | 66 | .571 |
| San Francisco | 167 | 90 | 77 | .539 |
| Oakland | 161 | 82 | 79 | .509 |
| Portland | 148 | 55 | 93 | .372 |

NATIONAL LEAGUE.

| | Played. | Won. | Lost. | P.c. |
|---|---|---|---|---|
| Chicago | 140 | 100 | 40 | .714 |
| Pittsburgh | 138 | 84 | 54 | .609 |
| New York | 141 | 80 | 61 | .567 |
| Philadelphia | 135 | 75 | 60 | .555 |
| Brooklyn | 139 | 63 | 76 | .453 |
| Cincinnati | 141 | 58 | 83 | .411 |
| Boston | 137 | 53 | 84 | .387 |
| St. Louis | 140 | 42 | 98 | .300 |

AMERICAN LEAGUE.

| | Played. | Won. | Lost. | P.c. |
|---|---|---|---|---|
| Philadelphia | 134 | 81 | 53 | .605 |
| Detroit | 139 | 83 | 56 | .597 |
| Chicago | 139 | 82 | 57 | .590 |
| Cleveland | 140 | 80 | 60 | .571 |
| New York | 137 | 65 | 72 | .474 |
| Boston | 140 | 58 | 82 | .414 |
| Washington | 136 | 44 | 92 | .324 |
| St. Louis | 136 | 44 | [illegible] | [illegible] |

## MANY CRIMES ALLEGED.

**Police Say Man Arrested at Hotel Has Long Record as Forger—Escaped Prosecution.**

Archie L. Hadsell, who was arrested Saturday night at the Hollenbeck, through the vigilance of Manager Mitchell, on the charge of forgery, operated in Los Angeles about three years ago, according to the police. In the course of two hours he raised $900 on pay checks of the Sunset Telephone Company to which he forged names of employés. A year ago he was arrested in Seattle and brought back to Los Angeles. He escaped prosecution because he could not be identified by the men whose names he had forged.

When Hadsell was in the employ of the Sunset Telephone Company he had access to day check books. He went to various stores and cashed the checks and then went to San Francisco.

## BROTHERS ARRESTED.

Half an hour after Juan Martinez was arrested at Macy and Olivera streets, last night, for carrying a concealed weapon, his brother, José Martinez, was taken in custody by an officer on the charge of stealing three coats from a rooming house. José was walking along Macy street near Date, when an officer overtook him. He refused to give any explanation as to where he got the coats.

## WAITER'S ACCIDENT.

J. Nangi fell from an electric car at Main and First streets last night and sustained concussion of the brain. He was sent to the Receiving Hospital. He is a waiter and lives at Ducommun and Alameda streets.


**New Town of Corcoran.**

Kings county, Cal., now on sale, surrounded by several hundred thousand acres highly productive land, proven unsurpassed for sugar beets, alfalfa, vineyards and fruit, in one of the best-watered sections of the State. One of the finest fireproof beet-sugar factories now being built there by Pacific Sugar Company. Right in the path of prosperity. Investigate now.

Security Land & Loan Company, owners. Newport & Milner, general agents, 337 South Spring street.

# Free! Free! Free!

## We Cure Catarrh, Deafness, Ear Noises, Asthma, Stomach and Blood Disea[ses]

All Applicants in Person at Our Offices, Rooms 400-402 Remick B[ldg.], Entrance No. 517 S. Broadway, Up to Oct. 1st, Will Receive Ex[pert] Treatment Free of Charge Until Cured. Our Offices Are on the Fourth Floor. Bring This Ad. with You. Make No Mistake.

### Cheap Imitations

Honest physicians who are really trying to help their patients are to be admired and encouraged, and to such we are always ready and willing to give full credit. But the many cheap imitations of our treatments and methods leads us to warn the public that we have no branch offices, and the only place you can receive this treatment is on the fourth floor of No. 517 South Broadway. Be sure and get to the rigth place.

### Nasal Polypus

S. M. JAMISON, 815 Crocker St.

Ex-Policeman S. M. Jamison says: "I have been bothered for a long time by a stoppage of my nose. First one side, then the other would stop up, and I was greatly annoyed, especially at night. A friend of mine told me of the splendid work being done at the Los Angeles Medical Inst. and I determined to try these specialists, and I certainly have not been sorry. My nose is now clear and I have no trouble breathing, these doctors having removed a number of growths from my nose in a painless manner. I certainly can recommend any one in need of such services to go to the Los Angeles Medical Inst. (Signed,)

S. M. JAMISON, 815 Crocker.

BRING THIS AD. WITH YOU.

### A Well-Known Minister

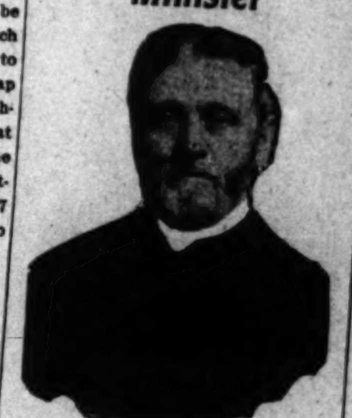

M. M. ESHELMAN, Lomita, Cal.

August 1st, 1907.

Dear Sir: For more than thirty years I suffered more or less with nasal catarrh. In that time I tried many remedies, none of which cured, and but few gave relief. From January last until the time I began treatment with you, which was the latter part of June, I suffered a great deal. Many nights passed in sleeplessness and pains day and night. Indeed, I was in a serious condition, but kept it to myself. Your first treatment scattered the pain and I very much appreciate what seems a very excellent condition. I have scarcely any pains, day or night, eat heartily, sleep well, and work like a young man, though I am 63 years of age.

I give you this voluntary statement as but a slight token of my great appreciation. I regard you as my benefactor, as I am really a new creature as far as health is concerned.

I am a minister in the German Baptist Church, preach the first Sunday in each month at Tropico and put in the remainder of time in religious work and in colonizing in Lomita, five miles northwest from San Pedro.

Very truly yours,

M. M. ESHELMAN.

BRING THIS AD. WITH YOU.

### Special Noti[ce]

We are permanently lo[cated in Los] Angeles, and can give you [any number] of references. Please do [not confuse] our office with any of the [medical] fakirs who infest our city [at the pres]ent time.

### For Those Out of Tow[n]

We would be glad to hear [from out]-of-town patients. All letters [promptly] answered.

### Chronic Bronc[hitis]

MRS. W. W. [illegible]

of 2816 Lacey street, [...] sufferer of chronic b[ronchitis for ...] years, and is able [...] of the value of our [treatment ...] doubt go and see her.

No Branch O[ffices]

Office hours: 9 a. m. [...] to 5 p. m. Evenings [...] Saturday, 6 to 8. S[unday ...] m.

The Los Ange[les] Medical In[stitute]

402 REMICK BLDG.

517 S. Broadway[...]

Automo[biles]

Pierce-Ra[cine]

4-Cylinder, [...] Touring Car

$2750 EQUIP[PED]

1048 South [Main St.]

"Simplic[ity]"

The MOTOR CAR [...] Before buying [...] Offices, Room 43, [...] Main.

CLEVELAND [...] KISSELKA[R]

WOOD'S ELECTRI[C]

Lord Motor Car [Co.]

1044 S. Main [St.]

ROYA[L]

(Built in Clevel[and])

MORLEY AUTO CO.

Salesroom 1[...] Both Phones [...]

POPE [...]

White Steam C[ar]

WHITE GARAGE [...]

H. D. RYUS, [...]

The Maxwell

"Perfectly Simple and Simply Perfect." MAXWELL [...] Western Distributor [...] Phones Broadway [...]

National Sugar Company

For Particulars Regarding Stock Address

WAYNE & McGRAW

326 Merchants' Trust Bldg., LOS ANGELES

FRANKL[IN]

MOTOR CARS. 4-CYLINDER, AIR [COOLED]. R. C. Hamlin, agent for [Southern Cali]fornia. Home B4402. 1806 South Main [St.]

Buy Your Car Now

Second hand Rambler just as good as new, perfect repairs. Big Cars. CHEAP

W. K. COWAN

330-34 So. Broadway

Reo Motor Cars

LEON T. SHETTLER

633 S. Grand Ave.

Sunset Ex. 633. Home Ex. 167

DRAGON

4 Cyl. Touring Car [...] DRAGON MOTOR CAR CO. 130 E. 9th St. [...]

DARRACQ DE LUXE ST. LOUIS QUEEN OVERLAND

PACIFIC AUTOMOBILE [CO.] 1030-1050 South Main

1907 Mitchell's

4-Cyl. 18 H.P. Runabout, $1150
4-Cyl. 20 H.P. Tour'g car, $1350
6-Cyl. 30 H.P. Touring Car $2500

1801-1805 SOUTH MAIN ST.

Thomas, Packard, [...]


[...]ystery [...] of th[e] runaw[ay ...] last n[ight ...] quest [...] in the [...] was [...] sheriff [...] Otte, [...] after [...] which [...] drove.

He st[...] team of [...] came f[...] and, ru[...] entangl[ed ...] the whee[ls ...] and par[...] not a v[...] happened.

The ab[...] and the [...] swerved, [...] little bro[...] of the te[...] Yuyada's [...] morrow h[...]

An exam[ination ...] shown tha[t ...] least 100 [...] mix-up oc[...] the driver [...] dragged th[...] from his m[...] well under[...]

Browne [...] cality, havi[ng ...] He was we[...] and the my[...] Jap and his [...] treated no [...]

WOM[AN ...]

Josephine [...] woman, wh[...] towns of Ve[...] her of times [...] limelight a [...] Night Watch[man ...] murdered at [...] Chinatown, [...] Cavera yeste[rday ...] had been livin[g ...] ever money. [...] in the arm du[...] being severed. [...] vented, and w[...]

BR[...]

Joseph O'Bri[en ...] prize fighter, h[...] night by [...] was put back a[...] er it was fo[und ...] veterinary, a[...] blacksmith, wer[e ...] time. The [...] ing the rec[...] in his cel[l ...] death set up such [...] were attracted, [...] though the ot[her ...] clamored for the [...] many.

The present ja[il ...] inadequate for [...] shortly be torn d[own ...] tial structure bu[ilt ...]

CO[LTON ...]

COLTON, Sept. [...] through a unique [...] count of the wreck [...] overland Salt Lake [...] are running throu[gh ...] the Southern Paci[fic ...] trains are running [...] bound. Usually th[e ...] bound overlands d[...]

Miss Annie Wate[...] evening with a m[...] for Miss Clarissa M[...]

Mrs. R. P. Green[...] is visiting her da[ughter ...] Gaylord.

J. N. Fouch has [...] Angeles.

Mr. and Mrs. E. [...] turned today from [...] they spent the sum[mer ...] ents, Dr. and Mrs. [...]

ELSIN[ORE ...]

ELSINORE, Sept. [...] Hotel will open Octo[ber ...] son. Extensive rep[airs ...] tions have been und[er ...] summer.

Mr. and Mrs. Robe[rt ...] wood are guests at [...] Cline's parents on [...] Dr. and Mrs. Hug[...] day for a few days' [...]

Mr. and Mrs. O. [...] Angeles, former Elsin[ore ...] of Mr. and Mrs. S. [...] Smith's parents.

J. K. Schanck has [...] ten days' visit with [...] Schenck, and daug[hter ...] Peirson, of Los Ang[eles ...]

Miss M. Sulvester, [...] five months in Elsino[re ...] returned to Los Ang[eles ...]

LOMPO[C ...]

LOMPOC, Sept. 22 [...] Pacific freight yard [...] This week there wa[s ...] Lompoc, twenty-five c[ars ...] four cars of diatomac[eous ...] cars of apples, and fifty [...] products, an average [...] cars a day.

The Magne-Silica Co[mpany ...] making extensive alte[rations ...] large mill and ware[house ...] amount of new machin[ery ...] stalled.

At the last meeting [...] Literary Club, the me[mbers ...] give to the new Libr[ary ...] all of the club's books [...] of reference that are [...] club members in their [...]

A large irrigating pla[nt ...] completed on the San[...] and is now in operat[ion ...] for irrigating is taken [...] Ynez River, a sixty-h[orse ...] gine and pump being [...]

Miss Mamie Lehner, [...] tendent of Schools, ha[s ...] an official visit through[...] week. She reports the s[...] out this section as bet[ter ...] condition.

HEMET NO[TES]

HEMET, Sept. 22.—A[...] of the Wells-Fargo Ex[press ...] visited at Hemet Frida[y ...]

There are about one [...] fifty patrons of the Hem[et ...] Gas Company. The pla[nt ...] operation but a few we[eks ...]

The High School opene[d ...] with the largest enrollm[ent ...] had at the beginning of [...] commercial course will [...] days.

John A. Campbell of [...] chased ten acres of land [...] day.

# Free

oises,
Blood Disease
00-402 Remick Bldg
ill Receive Expert
Offices Are on the
ke No Mistake.

**Special Notice**

are permanently located in
eles, and can give you any
eferences. Please do not
office with any of the
rs who infest our city at the
time.

**For Those Out of Town**

would be glad to hear from
wn patients. All letters
wered.

**hronic Bronchi**

MRS. W. W. SLOCUM.

816 Lacey street, who has
erer of chronic bronchi
rs, and is able and will
the value of our treatment.
bt go and see her.

**No Branch Office**

ce hours: 9 a. m. to
5 p. m. Evenings,
arday, 6 to 8. Sunday

**e Los Angeles Medical Insti**

602 REMICK BLDG.,
517 S. Broadway, Los Angeles

**Automobiles.**

**ierce-Racine**

4-Cylinder, 40 H.P.
Touring Car
$2750 EQUIPPED
1048 South Main Street

**Simplicity**

MOTOR CAR WITHOUT A
Before buying an Auto, call
ce, Room 615, 611 S. Main
ain.

**LEVELAND MAXWELL**
**KISSELKAR**
**OOD'S ELECTRIC VEHICLE**
Lord Motor Car Co.
1044 S. Main Street

**ROYAL**
(Built in Cleveland)
ORLEY AUTO CO.,
Salesroom 1136 S. Main St.
Both Phones Ex. 926

**POPE**
HARTFORD TRIBUNE TOLEDO
White Steam Car
HITE GARAGE 712 SO. HOPE
H. D. RYUS, Manager

**The Maxwell**
Perfectly Simple and Simply Perfect
AXWELL-BRISCOE MOTOR CO.
Western Distributing Agents
Broadway 4600. Phone Ex. 7
1211-1213 South Main.

**FRANKLIN**
MOTOR CARS.
4-CYLINDER, AIR COOLED
Hamlin, agent for Southern
nia.
Home B4402. South
1806 South Main St.

**DRAGON**
MOTOR CAR CO.
vi Touring Car
DRAGON MOTOR CAR CO.
130 E. 9th St. Home Phone

**DARRACQ**
**DE LUXE**
**ST. LOUIS**
**QUEEN**
**OVERLAND**
PACIFIC AUTOMOBILE CO.
1026-1030 South Main St.

mas, Packard, Stevens-Duryea
obiles, Western Motor Car Co.



# "South of the Tehachepi."

NEWS REPORTS FROM CORRESPONDENTS OF THE TIMES.

MYSTERY.

## DELAY INQUEST TO CATCH JAP.

PRISONER WILL TESTIFY AS TO DEATH OF TEAMSTER.

Claims He Was Not Responsible for Runaway of Browne's Team. Woman Stabbed by Lover—Prize Fighter Breaks Jail and Two Citizens Locked Up by Mistake.

OXNARD, Sept. 22.—Owing to the mystery surrounding the exact details of the death of Antone Browne in a runaway yesterday, the Coroner's jury last night decided to continue the inquest until the Jap, whose cart was in the mix-up, may be secured. He was located this morning by Deputy Sheriff Abalanalp on the farm of Fred Rose, to which place he went directly after the death of Browne, and to which he was traced by the horse he drove.

He states that he did not strike the team of the dead man, but that it became frightened of its own accord, and, running away, got the driver so entangled that he was thrown under the wheel. He was himself thrown out and partially stunned, so that he has not a very distinct idea of all that happened.

The absence of the Jap at the inquest and the way in which the team had reared, lead to a supposition that the little brown man had struck the leader of the team, thus causing the accident. Tenda's testimony may refute this testimony before the Coroner's jury.

An examination of the road has also shown that the body was picked up at least 300 yards from where the first mix-up occurred on the road, and that the driver must either have been dragged that distance, or did not fall from his mule until after the team was well under way.

Browne was well known in this locality, having spent his entire life here. He was well liked among the farmers, and the mystery of the actions of the Jap and his sudden disappearance has created no little prejudice against him.

WOMAN IS STABBED.

Josephine Esperance, a disreputable woman, who has been run from the towns of Ventura and Oxnard a number of times, and who came into the limelight a number of years ago when Night Watchman McNaughton was murdered at the door of her house in Chinatown, was stabbed by José Rivera yesterday afternoon. The two had been living together, and quarreled over money. The woman was stabbed in the arm during a scuffle, an artery being severed. Her assailant was arrested, and will be arraigned tomorrow.

BREAKS OUT.

Joseph O'Brien, who claims to be a prize fighter, broke out of the City Jail last night by prying off a door. He was put back and the door was shut. After it was found that Dr. Pattison, veterinary, and Henry Eiffer, a blacksmith, were incarcerated at the same time. The two had assisted in getting the recalcitrant prize fighter out in his cell, and were locked in. To set up such a row that the officers were attracted, and released them, although the other prisoners loudly clamored for their presence as company.

The present jail building is totally inadequate for the city, and will shortly be torn down, and a substantial structure built in its place.

COLTON.

COLTON, Sept. 22.—Colton is passing through a unique experience. On account of the wreck in Cajon Pass no overland Salt Lake or Santa Fé trains are running through here today. On the Southern Pacific no west-bound trains are running and only two eastbound. Usually there are nine eastbound overlands daily.

Miss Annie Waters entertained last evening with a miscellaneous shower for Miss Clarissa McLean.

Mrs. R. P. Greenleaf of Los Angeles is visiting her daughter, Mrs. G. A. Gaylord.

J. N. Fouch has returned from Los Angeles.

Mr. and Mrs. E. C. Merryfield returned today from Berkeley, where they spent the summer with her parents, Dr. and Mrs. Bovard.

ELSINORE.

ELSINORE, Sept. 22.—The Lakeview Hotel will open October 1 for the season. Extensive repairs and renovations have been under way during the summer.

Mr. and Mrs. Robert Cline of Cottonwood are guests at the home of Mr. Cline's parents on Grand avenue.

Dr. and Mrs. Hugh Walker left today for a few days' visit in Los Angeles.

Mr. and Mrs. O. S. Smith of Los Angeles, former Elsinorians, are guests of Mr. and Mrs. S. L. Lauler, Mrs. Smith's parents.

J. K. Schanck has returned from a few days' visit with his son, Raber Schanck, and daughter, Mrs. Samuel Peterson, of Los Angeles.

Miss M. Sulvester, who has spent five months in Elsinore for the baths, returned to Los Angeles today.

LOMPOC.

LOMPOC, Sept. 22.—The Southern Pacific freight yard is a busy place. This week there was shipped from Lompoc, twenty-five cars of lime rock, four cars of diatomaceous earth, three cars of apples, and fifteen cars of other products, an average of nearly eight cars a day.

The Magne-Silica Company has been making extensive alterations in their large mill and warehouse. A large amount of new machinery has been installed.

At the last meeting of the Alpha Library Club, the members voted to give to the new Library Association all of the club's books except the books of reference that are in use by the club members in their study.

A large irrigating plant has just been installed on the Santa Rosa ranch, and is now in operation. The water for irrigating is taken from the Santa Ynez River, a sixty-horse-power engine and pump being used.

Miss Mamie Lehner, County Superintendent of Schools, has been making an official visit through the valley this week. She reports the schools throughout this section as being in excellent condition.

HEMET NOTES.

HEMET, Sept. 22.—A. C. Summers, of the Wells-Fargo Express Company visited at Hemet Friday on business.

There are about one hundred and fifty patrons of the Hemet-San Jacinto Land Company. The plant has been in operation but a few weeks.

The High School opened last Monday with the largest enrollment it has ever had at the beginning of the year. The commercial course will open in a few days.

John A. Campbell of Redlands, purchased ten acres of land at Hemet Friday.

HE SLEEPS LONG.

San Diego Man Enjoys Prolonged Snooze Broken Occasionally for Nourishment.

SAN DIEGO, Sept. 22.—W. H. Stibing, a local coal wagon driver, is enjoying his periodical snooze, the spell having overtaken him while in Chula Vista where he was spending his vacation. His longest sleep on record is for three weeks. He appears to suffer no ill effects from his slumbers, on which account no special uneasiness is felt as to his condition. He is aroused now and then long enough to partake of nourishment.

The San Diego, Electric Railway Company has completed a deal with J. C. Epperly of Shanghai, China, to furnish the company with two ship loads of hardwood ties from the northern part of Japan, to be delivered here in November. The ties, it is said, will outlast the redwood and other woods on the Pacific Coast, which are generally used for the purpose.

The commission, appointed by Gov. Gillett to adjust the financial matters between the Imperial and San Diego counties, is in session here. Chester Gunn has been elected chairman of the commission, L. A. Wright, attorney, and Harry W. Vincent, secretary. The acts of the commission are of considerable importance for the reason that Imperial is the first county to be formed under the new law. There are several other new counties in contemplation in various parts of the State and the acts of the commissioners will therefore furnish a precedent for other county commissioners to work under.

Miss Ethel B. Reed, daughter of ex-Mayor Reed, and Prof. Leon I. Stanton, were married on Friday at the home of the bride's parents, Rev. Dr. Jordon officiating.

LEAVE THEY MUST.

Huntington Beach Justice Administers Stiff Sentence to Blind Pig Men.

SANTA ANA, Sept. 22.—J. W. Shirley of Huntington Beach wants to clean his town of blind pigs and tinhorn gamblers, and has made a start by giving two of them three days in which to get out of town. The two men concerned are M. C. Miranda and Dick Button, who with three others, were arrested in the blind pig raid conducted by Dist.-Atty S. M. Davis last Saturday night. They have withdrawn their pleas of not guilty and entered pleas of guilty.

The magistrate sentenced them to pay $150 fines each and gave them sixty days in the County Jail, but suspended the sentence. Should either Miranda or Button appear at the beach town in the next sixty days he will be taken forthwith to the County Jail. Button told the justice that he would not have a cent to get out of town on if he had to pay $150. The court lowered the fine to $125, willing to let Button have $25 to make sure he could leave Huntington Beach. Charles Gee, Joe Lewis and Charles French, arrested with Miranda and Button, had already paid $150 fines.

FOR INSTITUTE.

W. R. Carpenter, County Superintendent of Schools, will probably call a teachers' institute for the latter part of October, holding it early in the school year instead of in December as has been the practice here. He says that he strongly favors an early institute for the reason that teachers can become acquainted with the teaching politics and county system early in the year, and primarily for the reason that inexperienced teachers have the benefit of the practical knowledge given at the institute for use during the school year. The institute will last three days.

BULLSEYE MAKERS.

Crack Shots from Everywhere Will Meet Today in Tournament for High Scores.

SANTA BARBARA, Sept. 22.—The Channel City Gun Club will open its tournament tomorrow at the East Ortega-street shooting grounds and cracks from all over the State will be on hand to compete. The contest starts at 9 o'clock tomorrow morning, and will be continued on Tuesday. There will be ten events each day. Some $325 has been added to the list of prizes to be shot for.

Prominent among the shooters from the north may be mentioned Hoyt, Holling, Reed, Carling, Justin and King, all from San Francisco; with Carr of Monterey, Gottlieb, the Chicago professional, and Tom Marshall of the same city. Ed Vaughan and C. D. Hagerman of Los Angeles, Jim Gibson of Nordhoff, and Joe Wood, also of Los Angeles, will be among those who will shoot in the tournament. Headquarters of the shooters will be at the Arlington Hotel and free stage rides will be given competitors and guests to the grounds. It is proposed by the local club to make this event an annual one.

WILL TRAIL ALONG.

Three separate appropriations of government funds, aggregating $2800, are now available for the work of trail building in this county. And during the fall and winter, gangs of four or five men, each under the direction of a ranger, will start the work of trail-building in earnest. One will be the Ocean View trail, from Matilija Hot Springs, of which four miles are already put through, to Santa Barbara. The amount of the appropriations, of course, is far from being adequate for the thirty miles of trail construction, but it will be sufficient to afford a splendid length of road from which tourists may have an ever changing view of hundreds of miles of mountain scenery.

A FEELER IN PRICES.

SANTA ANA, Sept. 22.—Word is given out by the Santa Ana Valley Walnut Growers' Association that its walnuts would be offered the brokers at 15 cents per pound for No. 1 soft-shells. This is declared to be an offer to the market and is not a setting of price in violation of the Cartwright law. The price is a little in advance of the price being paid by independent buyers here, who are offering 12½ and 13 cents.

A new bridge is to be built northeast of Orange and thereby difficulties between two school districts will be settled. Last winter during freshets children in the Villa Park school district could not get across the creek and they attended school in El Modena. This gave El Modena a large number of pupils for which it drew no funds. El Modena wanted to change the lines between the school districts, but that had to be abandoned because it would reduce the Villa Park district census to such an extent that it would lose a teacher. Supervisor D. A. MacMullan has solved the problem by deciding to build a bridge.

"If I had dropped down in this town I should not have known it," declared A. J. Waterhouse, who came down from the meeting of the Press Humorists in Los Angeles for a few days' trip to Laguna Beach, with Postmaster L. L. Shaw of Santa Ana. Waterhouse and Walter Parker, the Southern Pacific politician, founded the Daily Blade of this city eighteen years ago.

DANGEROUS.

## TRAINMEN SAY COMPANY ERRS.

LAY WRECK TO LACK OF MEN AND HEAVY TRAINS.

Believe Two More Bodies Will Be Taken from Debris on Cajon Pass. Miner Caught by Landslide Saves His Life by Getting Behind a Plank.

SAN BERNARDINO, Sept. 22.—"Not a sufficient train crew and the weight of the load hauled down the Cajon grade—these are the secondary causes of the terrible freight wreck Saturday morning at Devore," say many of the trainmen whose duty it is to take trains up and down the hill. They assert that the rules of the company are at fault. First, for not allowing for twice the number of men while handling trains on the grade that are otherwise needed; and, secondly, in hauling down solid trains of loaded cars much more heavy in tonnage than is safe.

They explain that if there had been three more brakemen to assist in braking up the train the moment it was found to be running away, the accident never would have occurred; also that while the reported tonnage of the train is sixty, within the legal limit, even the legal limit is too high, considering the fact that only three brakemen are in charge; furthermore, that the Cajon grade exceeds the percentage allowed by law.

In this connection it is reported that several times a Salt Lake engineer has refused to take his train down the grade unless the tonnage allotted him was reduced. He has not been discharged. This engineer has written to his superiors, laying before them the conditions met with on the grade, which make it a menace to life as well as to property.

So far no other bodies have been found, though the trainmen seem confident that at least two more will be taken out, these being the remains of negroes who are reported to have been stealing rides on the train. Their companions escaped unharmed and were taken to Los Angeles on the relief train.

SAVED BY A PLANK.

Friday while Harry Lehmeyer was at the bottom of a fifty-five-foot shaft on the Lucky Number claim, near Holcomb Valley, the entire south wall of the shaft below the thirty-foot level collapsed, burying him under tons of falling earth and rock. While the torrent of loosened material was falling about him he had the presence of mind to seek shelter under a plank leaning against the shaft, and though buried to his waist in earth, he was able to escape, after hours of effort, and climb to safety, though painfully crushed and bruised. He left tonight for Los Angeles for treatment.

ONTARIO.

ONTARIO, Sept. 22.—With the ten tons of Salway peaches which the Golden State Canning Company put up this past week, the peach season here was practically brought to a close yesterday. The above concern has canned during the whole season about 1500 tons of peaches, over 1000 tons of which were freestones, the remainder being clings. This as about the same output as the previous year, which was considered a most prosperous one in regard to peaches. The cannery is now working on grapes and tomatoes.

C. B. Martin has just completed a two-story frame residence costing $5000 on his property at the corner of G street and Euclid avenue.

E. H. Richardson is constructing a $4000 two-story frame dwelling on the corner of Lemon avenue and F street.

J. B. Collier has just finished his $2500 two-story house on East E street.

The new brick block being erected by E. V. Caldwell on West A street is rapidly nearing completion, and will be ready by October 1. The building contains four storerooms, one of which is being handsomely fitted up for the new postoffice. The cost will approximate $10,000.

The postoffice will move into its new quarters in the new Caldwell block on A street today.


**CASTORIA**
For Infants and Children.
The Kind You Have Always Bought
Bears the Signature of Chas. H. Fletcher

**The Shadow of a Man**

If you are too thin—a mere shadow of what you should be—use Peptol. This new food remedy is guaranteed to increase your weight in 30 days or money refunded. It helps digest and assimilate other foods—creates appetite. Builds you up. Ask your druggist for booklet "Why People are Thin."

Peptol A Food—Not a Medicine

At all Druggists.

The Owl Drug Co.,
320 S. Spring; Broadway and Fifth Street.

COFFEE

Good is so good and poor is so bad; have Schilling's Best tomorrow.

Your grocer returns your money if you don't like it; we pay him.

McCARTHY CO. HOME LOTS IN THE CITY
$50 Cash
$10 per Month
201 N. BROADWAY

**"WESTERN" ENGINES**
Use least of the cheapest fuel.
Western Gas Engine Co.
908 N. Main Street, Los Angeles, Cal

DIAMONDS—Lowest prices for cash. MORRO, 342 South Spring Street

**The Man With Disease**

DR. TAYLOR,
The Leading Specialist.

Should learn—and the sooner the better—that what may seem a trivial disease very often has more serious and far-reaching effects. The man who tries to be his own doctor is always the patient that later comes to the specialist with the chronic, stubborn, deep-seated case, which is the hardest kind to cure. I cannot hope that all men will accept my statement that the quickest, the safestt and the cheapest cure is had by consulting an expert specialist in Men's Diseases at once, but the intelligent man will readily be convinced of the value of this advice upon investigation.

**I Cure Diseases**

Especially affections of the BLADDER and PROSTATE. I have my offices fitted with all the necessary equipment and appliances of the most modern design. Acute cases cured in a few days. I recognize all complications immediately, and my patients are cured absolutely and to stay cured.

I ALSO CURE VARICOCELE AND HYDROCELE. To prove my confidence in my ability I make this fair proposition:

**Pay When You Are Cured**

CONSULTATION FREE—MY HONEST AND CANDID ADVICE COSTS YOU NOTHING. I cheerfully give you the very best opinion, guided by years of successful practice. Men out of town, in trouble, write if you cannot call, as many cases yield readily to proper home treatment and care.

My offices are open all day from 9 a. m. to 9 p. m., and Sunday from 9 to 12.

DR. TAYLOR & CO. Los Angeles, Cal. 305½ S. Spring, Cor. 3d.

**MEN**
**Don't Give Up**

I want men who are sick and ailing and who have about lost faith in everything to call at my offices any day and see the large number of delighted men who were once just like themselves. They had doctored and dosed without results until they thought there was no cure for them.

They came to me as a last resort, and today they are enjoying better health than they ever hoped to have.

This ought to prove to you that just because Smith, Jones or Brown has failed to cure you is no good reason why I should fail.

The trouble was they did not understand your trouble and were doctoring you for some complaint you never had. I make it a point to understand every case I take. That is why I cure when others fail.

**You Can't Fail When You Know How**

Doesn't it stand to reason that a man who has spent the greater part of his life as I have in treating men's diseases only should know more about it than the man who has tried to learn it all.

Now if you are suffering with VARICOCELE, HYDROCELE, NERVOUS DEBILITY, any contracted diseases, such as BLOOD POISON, SKIN DISEASE, or any KIDNEY, LIVER or BLADDER COMPLAINT, you have got to come to me if you want to get well. I am curing the most aggravated cases every day, and when I pronounce you cured you can rest assured that this same trouble will never return again, providing you take ordinary care of yourself.

**Consultation and Examination Are Free**

You can call and see me, talk with me, and be examined and told all about your trouble, and it does not cost you a cent. It proves to you that I know my business. If you cannot call, write.

Dr. Gordon's Medical Offices
OFFICE HOURS—9 a. m. to 4 p. m. Evenings 6 to 8.
252 1-2 South Broadway Los Angeles, Cal.

**THE DOCTORS WHO CURE**

DR. A. J. SHORES.

$5 A Month $5

CATARRH—Deafness, nose and throat troubles, ear diseases, bronchial and lung troubles, asthma, stomach, liver and kidney diseases, bladder troubles, female complaints, chronic diseases of women and children, heart disease, nervous diseases, chorea (St. Vitus' dance), rickets, spinal trouble, skin diseases, sciatica and rheumatism, diseases of the bowels, piles, fistula and rectal troubles, goitre (or big neck), blood diseases, tapeworm, hay fever, hysteria, epilepsy, insomnia, etc., and all curable nervous, private and chronic diseases.

UNTIL FURTHER NOTICE Drs. Shores & Shores will treat all Catarrhal Chronic Diseases of every name and nature for the low fee of $5 a month—medicines free.

ONE MONTH'S TREATMENT NOW IS WORTH THREE MONTHS AT ANY OTHER SEASON. If you suffer from Catarrh or any Chronic Disease be cured NOW. Hundreds will be cured in one month. Don't delay. Call or write. Consultation and examination free.

**A Special Department for Men**

Drs. Shores have a Special Department exclusively for the treatment and cure of all Private Diseases of Men, whether caused by ignorance, excesses or contagion. Young men who have been led astray by bad companions—middle aged men who have gone to excesses—old men who find their sexual vigor gone—unfortunates who have contracted diseases—the victims of blood poison—and all others who need the counsel and aid of experienced and kindly physicians are cordially invited to consult this department and be advised. FREE OF CHARGE.

Be sure is the cure under DRS. SHORES' MODERN METHODS in all Private Diseases that you may arrange to pay the fee for a cure in small weekly or monthly installments, as the cure progresses, or you may PAY WHEN CURED. No matter what your trouble is, or who has failed to cure you, consult these Master Specialists, free of charge, and learn how you can be cured.

DR. G. W. SHORES

Home Treatment Cures. Write for Free Symptom List if you cannot call.
OFFICE HOURS: 9 a. m. to 5 p. m. Evenings, 7 to 8. Sundays and holidays, 10 a. m. to 12. Consultation free.
Drs. Shores & Shores, Expert Specialists, 445½ South Spring St., Los Angeles

**My Fee Is $12.50 To Cure MEN**
**PAY WHEN CURED**

DR. MILES
Master Specialist

There can be no comparison between the ability of the ordinary physician and that of the trained and scientific specialist. The former, in trying to explore and conquer the whole field of medicine and surgery, becomes proficient in no particular branch. The latter conscientiously confines himself to a single class of ills and masters them. I do not scatter my faculties, but I concentrate them on diseases and weakness peculiar to the male. Recently I have treated scores of stubborn cases for some of the best men of Los Angeles and vicinity, and not a failure nor an unpleasant result has been reported. What I have done for others I can do for you.

"WEAKNESS"

My cures of this disorder are permanent and lasting. No tonics that stimulate temporarily, but thoroughly scientific treatment for the removal of conditions responsible for the functional derangement. "Weakness" is merely a symptom of inflammation or congestion of the prostate gland, and under my own original local treatment this gland is promptly reduced to its normal state and complete functional activity is the lasting result.

VARICOCELE, CONTRACTED DISORDERS, STRICTURE, PILES AND SPECIFIC BLOOD POISON, I TREAT AND NEVER FAIL TO EFFECT A CURE. CONSULTATION FREE.

THE DR. MILES CO. 453½ South Spring Street, Corner 5th, Los Angeles. Hours 9 a.m. to 8 p.m., 7 to 9 p.m., Sunday 10 to 1 only

Phones: Main 8475; Home F7901.
W. E. BUSH
Southern California Agency
PIERCE
AUTOMOBILE REPAIRING AND GARAGE
953-5 South Main Street, Los Angeles, Cal.

**For Summer Comfort Cook With Gas**
L. A. Gas & Electric Co.
645 South Hill St. Both Phones Ex. 3
Branch Offices 3707 Pasadena Ave.
2436 Hoover Street. 4414 Central Ave.

**Pure Chocolates**
Delicious whipped chocolate creams. See taste, to buy.
Wells Candy Co.
447 So. Spring.

"Ready and Right" THE NEW CLOTHING
ON SALE AT THE Silverwood Stores

WE GIVE CREDIT
DeBoist Davidson FURNITURE COMPANY
Between Spring and Broadway

FISCHER PIANOS
THE WILEY B. ALLEN CO.
416-18-20 So Broadway

**To Cure Rheumatism**

The excessive accumulation of uric acid must be eradicated from the system. Dr. Miles' Nervine used as directed for rheumatism, is alkaline in nature. It neutralizes this acid, and its soothing effect upon the irritated condition of the nerves relieves pain and induces sleep and rest.

"I was suddenly taken with a severe pain in my foot. My physician could not tell what was the trouble. In a few days I had the same trouble with the other foot. I was so crippled that I could scarcely walk and at times I had to crawl on my hands and knees from my bed down stairs. After having my shoes on for an hour or two I could manage to walk by suffering the pain. I suffered more or less all summer, and tried almost everything but got no relief. Then I began to have pains all through my system. My doctor told me I had an acute attack of inflammatory rheumatism. I was in the hospital for weeks, but I was sparcely able to walk when I left it. I read about Dr. Miles' Nervine, bought a bottle and also wrote the Miles Medical Co., for advice. They advised me to add salicylate of soda to the Nervine, and I commenced to get better from the start and for the past six months have scarcely any pain, and am able to work as well as ever." JAS. H. SANDERS,
P. O. Box 5, Rockaway, N. J.

Dr. Miles' Nervine is sold by your druggist, who will guarantee that the first bottle will benefit. If it fails, he will refund your money.
Miles Medical Co., Elkhart, Ind

Dr. Harrison & Co.
Specialists For Men Only
Established in L. A. 16 Years

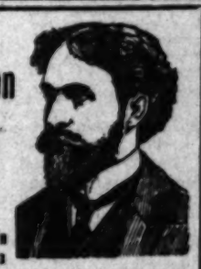

Our immense practice is not due to extensive newspaper ads, but to the fact that we cure our patients soundly and completely and quickly, and charge only moderate fees. You can pay when cured. Practice limited to Weakness, Varicocele, Hydrocele, Specific Blood Poison, Contracted Disorders, Prostatic, Rectal and Skin Diseases. Literature on request. Hours, 9-4 evenings 7-8. Sundays 9-12.
205½ S. Broadway, S. E. Cor. Second and Broadway.

**LADIES**

DR. CARTER'S MONTHLY REGULATOR
ALWAYS relieves the most obstinate Monthly Irregularities in a few hours.

It will not injure the most delicate woman and is POSITIVELY GUARANTEED in every case. Ladies are cordially invited to call and consult free of charge, a regular licensed physician of 25 years' experience in treatment of Monthly Irregularities, Sterility, Change of Life, Cancer and all diseases peculiar to women, by improved methods, without resorting to painful and dangerous operations. Consultation free and strictly confidential. Hours 9 a. m. to 8 p. m. Sundays 10 to 12 a. m.
DR. & MRS. CARTER
204 Mercantile Place, over 343 S. Spring Street
Home Phone F8736. Main 4979

**McBurney's**
Kidney, Bladder and Rheumatism Cure
One Bottle Cures
Prepaid $1.50.
All Druggists
Send 25c in 2c stamps to
W. F. McBURNEY
2007 Vermont Ave., for a sample bottle

DR. C. S. MERRILL
the reliable Specialist gives you a POSITIVE cure for Varicocele, Hydrocele, Stricture, Blood and Skin Disorders, Nervous Debility, Piles, Kidney, Bladder and all SPECIAL complaints of MEN and WOMEN. Consultation FREE. Rooms 3-4-5, 204½ SOUTH BROADWAY.

**MANLY VIGOR!**
We cure all weaknesses and diseases. Our best reference, no money unless cured.
Dr. Greene Co.
254 So. Broadway. Rooms 13-16. Hours: 9 to 5 and 7 to 8. Sundays, 9 to 12.

The Mrs. S. J. Bridge Remedy for the cure of cancers and tumors. No knife or plaster. 20 years' experience. Mrs. Bridge at the office daily, 10 to 4. The Chester, Cor. 5th and Spring.

**No Charge**
is made for our services and only a small amount is asked for the medicines in use in your treatment. Sufferers of catarrh should not fail to consult us.
LOS ANGELES MEDICAL INSTITUTE.
Fourth Floor, Remich Building.
317 SOUTH BROADWAY.

**MORPHINE**
and other drug habits are positively cured by HABITINA. For hypodermic or internal use. Sample sent to FREE! any drug habitue by mail. Regular price $2 per bottle at your druggist or by mail in plain wrapper. DELTA CHEMICAL CO., St. Louis, Mo. For sale in Los Angeles by Sun Drug Co.

GREAT FOR KIDNEYS
Weak back, tired feeling, mental depression, sleeplessness, headache and other symptoms are quickly cured by the use of Palmo Tablets. They act directly on the kidneys and nervous system, and make you look and feel years younger. 50 cents.
AT ALL SUN DRUG STORES.

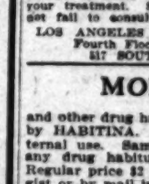

Big offer in Electric Belts—22-cell giant power belts, $5.00, complete with suspensory; another $3.00 and another $2.00. Electricity cures weakness, makes men strong, vigorous, cures stomach, liver, kidney and nervous trouble. Write for circular matter. F. O. BRANTVERNE, 1020 Maple Ave.

ORMSBY'S NASAL DOUCHE TABLETS
Positively cure catarrh and hay fever. One trial convinces. Price $1.00. At your druggists or
J. H. ORMSBY
407 Fay Building, Third and Hill Sts., Los Angeles

**The Last Dates For Cheap Rates This Fall—**

Santa Fe

SEPTEMBER 25, 26, 30

OCTOBER 1 and 7

To Norfolk and back, only, on September 25 and 26

All other dates to all towns shown and to others

THERE AND BACK

| | |
|---|---|
| Chicago, Ill. | $ 72.50 |
| St. Louis, Mo. | 67.50 |
| Memphis, Tenn. | 67.50 |
| New Orleans, La. | 67.50 |
| Kansas City, Mo. | 60.00 |
| Atchison, Kan. | 60.00 |
| St. Joseph, Mo. | 60.00 |
| Leavenworth, Kan. | 60.00 |
| Omaha, Neb. | 60.00 |
| Council Bluffs, Ia. | 60.00 |
| Pacific Junction, Ia. | 60.00 |
| Sioux City, Ia. | 62.95 |
| St. Paul, Minn. | 70.00 |
| Mineola, Tex. | 60.00 |
| Duluth, Minn. | 72.50 |
| Houston, Tex. | 60.00 |
| Norfolk, Va. | 97.75 |
| New York, N. Y. | 108.50 |
| Boston, Mass. | 109.50 |
| Philadelphia, Pa. | 107.50 |
| Baltimore, Md. | 107.00 |
| Washington, D. C. | 107.00 |

And many others

**The California Limited**

Is available for purchasers of these excursion tickets, and being the only first-class train (exclusively,) its charms are strong.

These tickets are also good on either of our other daily Overland express trains.

This is the best time of the year to stop at the Grand Canyon.

Write, phone or call, and I'll plan it all.

McGEE, 334 Spring St.

Santa Fe

Phones—Sunset Main 738. Home A9224.

# THE CITY IN BRIEF

## BREVITIES.

**Stabbed in Cheek.**

Fred E. Eberback of No. 1 Ann Arbor street was stabbed in the left cheek early yesterday morning, in a fight at Ord and San Fernando streets by an unknown man.

**Police Aid Asked.**

James Cornish of Highland Park is missing, and his relatives have asked the police to find him. He left his home last Thursday, with considerable money. He is said to be addicted to the use of liquor.

**Woman's Forgiveness.**

Lucia Mendora of No. 310 Alameda street was knocked down and injured by her husband, who, it is alleged, came home yesterday morning under the influence of liquor. At the Receiving Hospital it was found that she had sustained a bruised forehead and a slight scalp wound. She refuses to prosecute her husband.

## NEWS AND BUSINESS.

The new Harris & Frank store, 437-41 South Spring street, just a block south of the old store, is now open. It is assuredly one of the show places of Los Angeles, and will help advertise this city throughout the country. The Harris & Frank business marks the growth of Los Angeles. Beginning on Aliso street more than half a century ago, this store has moved south, as the retail business of the city grew that way, until today it is housed in its own modern building, occupying the entire four stories. The development of the Harris & Frank business proves to all aspiring merchants that the only sure road to success is honest methods. More than fifty years of fair dealing have brought to Harris & Frank the confidence of the buying public. Their business extends all over Southern California and Arizona, many customers outside the city finding that they can be served satisfactorily by mail. The old slogan of Harris & Frank used to be "everything for men and boys, except shoes." This must now be amended—for a complete shoe department, carrying full lines of good shoes for men and boys, is one of the features of the new store. The main floor here is devoted to shoes, men's furnishings, hats and men's clothing. All fixtures are of solid mahogany with marble bases—the effect is very rich, quiet and tasteful. The second floor of the new store is the Boys' Department. Clothing of boys has for years received special attention at Harris & Frank's and this department had outgrown its old quarters. The new store gives it tremendous floor space, and still more comprehensive stocks can now be shown than heretofore. On the third floor are trunks and hand bags, uniform suits, overcoats, and men's evening clothes. The fourth floor is set aside for reserve stocks of all departments. Visit the new Harris & Frank store. You are most welcome. You'll find it worth seeing, will receive every courtesy and attention. Remember, the new location is 437 to 441 South Spring street, just one block south of the old store.

Oriental rugs. Mr. A. M. Enfiajian is now located at 723-725 South Hill st. on second floor of Rice, Nimock Le Sage Co. He has a fine display of choice rugs in the window. Some of the new arrivals that he purchased while he was east. He is giving especial inducements to oriental rug buyers from now on—giving the benefit of the low rent to his customers.

At the new Harris & Frank store, 437-441 South Spring st., a department for girls' wear has just been opened. There will be found girls' fall coats and Peter Thompson suits. The variety and smartness of these garments makes the new department well worth the attention of the mothers.

J. W. Frey has moved his stock of mantels, grates, tiles and andirons to his wareroons, corner Los Angeles and Twelfth streets, where can be seen the largest assortment of black and brass fireplace trimmings to be found in the United States.

Afternoon class in elocution and voice Mondays and Thursdays; opens September 23 for young people. Dobinson School of Expression, 1044 South Hope.

Tremendously tempting bargains all this week in framed and unframed pictures. You can save at least half. J. F. Kanst Art Co., 442 S. Spring St.

You will find on comparison that our millinery surpasses anything in the city. Spier, Ladies Hatter and Importer, Third and Hill streets.

Have you seen the smart fall shoes now on display at Cummings's store, 4th and Bdway. Shoe headquarters.

Have you bought your fall shoes? New styles are now shown at Cummings's Store, Fourth and Broadway.

Autumn forests in their glory. Free booklet. Write or telephone. Manager Idyllwild, Riverside County, Cal.

Mrs. Grigg, director of Cumnock School of Expression, has returned and is at home 10-4 daily.

Dostor Elmer A. Clarke, residence Hotel Woodward, 8th St. bet. Hill and Olive streets.

Drs. Rogers and McCoy have removed to the Security building, Fifth and Spring.

Damon. Piano tuner. 32. 349 Spring.
Furs. D. Bonoff, furrier, 212 S. B'way.
Dr. Schaefer, dentist, 310 Laughlin.

## DEATH COMES STRANGELY.

**Whittier Man Found Unconscious in Rooming-house After Desertion by His Companion.**

C. C. Ford, cement worker, who lived at No. 520 South Bright street, Whittier, died at the Receiving Hospital last night at 7:10 o'clock, under peculiar circumstances. Ford was found by the police in a questionable rooming house at No. 328½ North Main street, unconscious. All efforts to arouse him failed. According to the attending physicians death resulted from brain hemorrhage.

Mrs. I. L. Crafts is the landlady of the rooming house. She was questioned by the police, and told a straightforward story. According to the woman the unconscious man was brought to the house by a companion known as "Curly." The woman said "Curly" became frightened when the police were summoned, and left, declaring he did not want to be mixed up in any trouble. He said the dying man was a railroad engineer, and stated that he had found him in a near-by saloon.

Detectives investigated the case. They think Ford had been on a prolonged debauch and was taken to the roomnig house by the man with whom he had been drinking. There will be no arrests, the police say.

Advices from Whittier state that Ford had lived there some time. He leaves a widow and young child. He came to Los Angeles on Saturday, but nothing is known of his movements in this city.

## PERSONAL.

R. O. Crewe-Reed, a tourist from England, is a guest at the Van Nuys.

W. H. Irwin, a New York magazine writer and a former resident of San Francisco, is at the Angelus.

George W. Maynard of New York arrived in the city yesterday, on his way East from a business trip to Alaska. He is a guest at the Alexandria.

Thomas Pollard, Jr., of Rose Valley, and a party of friends are at the Alexandria. Mr. Pollard is a prominent lumberman and principal owner of a steamship line.

## MERCHANTS, BEWARE!

**State Pharmacy Board to Begin Active Campaign Against Handlers of Drugs Without License.**

The State Board of Pharmacy has engaged the services of G. A. Lewis and N. N. Miller of this city to make a canvass of all stores in the towns and villages of Southern California, to enforce the letter of the State pharmacy law, which prohibits the handling of drugs by any other than registered pharmacists.

It is probable that there will be numerous arrests, as members of the pharmacy board declare they have begun a campaign which will enforce every provision of the law.

While the law has been on the statutes of the State for two years, it is only recently that the board seems to have decided to enforce it, so far as it applies to the handling of drugs by the country stores. This law strictly prohibits the sale of drugs by any one not registered with the board as a licensed pharmacist, but it does not prevent the merchant from handling the remedies known as "patent medicines."

Through efforts made through Los Angeles parties at the time of the passage of the law, the merchants are also allowed to sell certain ordinary staple drugs, and this list includes:

Glauber slats, vaseline, Jamaica ginger, bay rum, condition powders, insect powders, rough on rats, turpentine, ammonia, glycerine, sheep dip, castor oil as a lubricant, cream of tartar, alum, borax, washing soda, chloride of lime, lye, wood alcohol, Paris green, blue stone, baking soda, flavoring extracts, salt peter, baking powder and all patent medicines, that is, medical preparations which are registered at Washington and which bear the register number on the bottle or carton.

There is a section of the law, however, which provides that general dealers who are two miles or more removed from the place of business of a registered pharmacist may sell other household drugs and medicines, by making application to, and securing from the State Board of Pharmacy a general dealer's license. The fee for such license is $12 per year.

The campaign among the country stores is to begin in earest during the ensuing week.

## WILL NOT LEAVE.

**Becker, Instead of Going to Europe, Will Again Appear in Public Here.**

Owing to the marriage of Thilo Becker to Miss Frances Otie Chew on August 22 last, the story has been circulated that the talented pianist would leave soon for Europe. This was due to the fact that Mrs. Becker, before her marriage, traveled considerably, and it was supposed that a trip abroad, if not to take up a permanent residence in Europe, at least to stay there for some time, would be in order. As a fact, the rumor is groundless, as Herr Becker intends shortly to resume his public career and to make Los Angeles his permanent home.

Mr. Becker has not appeared in a public piano recital for over twelve years, and has confined himself strictly to teaching during that time. He is looking forward eagerly to the time that he will again be able to resume his career before the public, and it is probable that at least one recital will be given in the latter part of October, under the management of J. T. Fitzgerald, of the Fitzgerald Music Company.

Mr. Becker studied under Martin Krause of Leipsic for five years, and his playing has been testified to in the warmest terms by that master. A promising career was broken in Leipsic by ill health, and he was advised to come to California for a short time to recuperate. The "short time" has developed into thirteen years, and he has not the slightest intention of discontinuing his residence here.

## DEATH OF YOUNG ADRIAN M. HAMBURGER.

The 4-year-old son of Mr. and Mrs. D. A. Hamburger, died suddenly just after luncheon at their Santa Monica home yesterday. The little fellow had been a sufferer from heart trouble since his birth.

## VITAL RECORD {BIRTHS. DEATHS. MARRIAGES. DIVORCE.

### Deaths.

TILBONT. Julia A. Tilbont, widow of the late Wm. Tilbont of South Pasadena, died Friday evening at Dolgeville. Funeral from Eggleston's Funeral Parlors, at 1417 Mission st., S. Pasadena, Tuesday at 10 a.m.

RUPE. Entered into rest, September 20, at her late residence, No. 908 East California street, Pasadena, Cal., Wilhelmina Friederike, widow of the late Albert Rupe, and daughter of L. H. Meyer, both of New York. New York Herald and Paris and London Herald please copy.

MURPHY. At her home, 604 E. Twenty-sixth, Refugo Murphy, of Phoenix, Aris., aged 13 years. Notice of funeral later.

ATWOOD. In this city, September 22nd, 1907, at the residence of his daughter, Mrs. L. J. Linkenbach, No. 691 South Burlington avenue, David Atwood, in his 87th year, a native of Massachusetts, father of Frank S. Atwood of this city, and Mrs. Martha H. Whitney of Millburg, Mass. Boston and Worcester papers please copy. Services at his late residence, Tuesday, 2 p.m.

SMITH. At her residence, No. 518 East 21st street, September 22, 1907, Susan C., beloved wife of Gilbert Smith. Funeral notice later.

ORR. At his residence, No. 1029 West 19th street, September 21, 1907, Benjamin F. Orr, beloved father of Mrs. Virgina O. Schumacher and Mrs. Elsie O. Boothe, in his 72nd year. Funeral services private.

LEONE. In this city, September 21st, Lucine Leone, aged 24 years. Body at Brosee Bros., 854 S. Figueroa st. Funeral notice later.

PETERSEN. In this city, September 21, E. E. Petersen, age 53. Remains at chapel of Overholtzer-Mills Co. Interment, Denver, Col.

HUGHES. In this city, September 22, Thomas J. Hughes, age 61. Remains at chapel of Overholtzer-Mills Co. Interment, Lawrence, Kas.

HAMBURGER. Santa Monica, September 22, Adrian M., son of Mr. and Mrs. D. A. Hamburger, aged 4 years, 4 months and 18 days. Cremation Monday. Friends kindly omit flowers.

**Connell Company, Funeral Directors.**
No. 1051 South Grand avenue. Tel. Main 8451, Home 8451. Mrs. Connell in charge of women and children.

**Peck & Chase Co., Undertakers,**
423 S. Hill. Both phones 61. Lady attendant.

**Salt Lake Transfer Co., 217-19 East** First street, will check baggage at your residence to any point. Both phones Ex. 751.

**Orr & Edwards Co., Funeral Directors,**
N.E. corner Tenth and Flower streets. Main 65, Home F1071. Private ambulance. Lady assistant.

**Pierce Bros. & Co., Undertakers,**
310 S. Flower. Tel. M. 1837. Lady attendant.

**Brosee Bros. Co., Undertakers,**
854 Souti. Figueroa. Private ambulance. Lady embalmer. Tel. M. 343. Home 21867.

**Los Angeles Transfer Co., 751-3 S. Spring.**
'Phones Main 43 or 349. Home Ex. 249. Will send messenger to your residence for checks and deliver baggage without extra charge.

**Dexter Samson Co.,**
Undertakers, 1122 S. Flower. Home F1439. Sunset 7555. Lady assistant. Private ambulance.

**If You Want to Go East C. Haydock.**
Agent Illinois Central R.R., 110 West Sixth.

**Robert L. Garrett & Co., Undertakers.**
Lady attendant. 1237 S. Flower. Ambulance.

**Agricultural Fair—Hanford.**

The Southern Pacific sells round-trip tickets to Hanford, and return on September 25th for $10.10, good for return 10 days from date of sale. Inquire 600 South Spring street.

TIME AND TRAINS WAIT FOR NO MAN

An unreliable watch is worse than no watch at all—it deceives you.

If your watch isn't reliable—get rid of it. Get a reliable watch.

Get it at the

GENEVA WATCH & OPTICAL CO.
305 SO. BROADWAY

75c per Gallon
For Pure, Native Wine

75c and upward, by the gallon, for our own brand vintages. They have the Pure Food label.

Port and Sherry,
So. California Wine Co.
Home Ex. 16, Main 332.
518 S. Main St. 744 S. Spring St.

"SIEGEL'S—WOMEN'S—CHILDREN'S WEAR"
Myer Siegel & Co.
251-255 SOUTH BROADWAY

SPECIAL ON SALE TODAY.
Women's Waists
Entirely new lines of Beau Brummel and lingerie effects; $2.50 values at ..... $1.45

EXTRAORDINARY DISPLAY OF
Fine Undermuslins, Bridal Sets and Separate Pieces.

The largest collection of fine undermuslins ever gathered under one roof is now on display, embracing all the new ideas of foreign productions and domestic adaptation.

Exquisite matched sets for wedding trousseaux and separate pieces that any bride could wish to behold. Prices are popular.

"SIEGEL'S—WOMEN'S—CHILDREN'S WEAR"

Frames.....

Gold leaf picture frame made to order from the latest designs. We repair and regild gold picture frames, pedestals and gold furniture. Framed pictures.

Sanborn, Vail & Company
357 South Broadway

For a Diseased Scalp

There is relief and cure in our scientific treatment.

Do not neglect to consult us if your scalp or hair troubles you. Consultation free. The famous Bennett Shampoo, best in the city, at 50c.

BENNETT TOILET PARLORS
N. E. Cor. Fifth and Spring.

Long After Others Are Worn Out

You will find our vehicles still serviceable. Some high grade top buggies to close out. Ask us for prices.

ADVANCE BUGGY CO.
Salesrooms 280-286 S. Los Angeles St.
Factory 3000 Central Ave.

Geo. P. Taylor
TAILOR AND HABERDASHER
525 South Broadway
Mens' Tailoring—Second Floor
Ladies' Tailoring—Third Floor

Rice-Nimock-LeSage Co.
FORMERLY
BROADWAY DRAPERY & FURNITURE CO.
MOVED TO OUR NEW BUILDING
723-725 South Hill Street.

New Fall Hats
Matheson & Berner
Broadway Cor. Third

A Warm Welcome To Fall

We are here with the glad "hand" for Fall. We want to see you get "there" with the "glad rags" this Fall.

Fabrics of rich patterns in some of which brown patronizes the color shemes and others which gray occupies the center of the stage, yet both being brightened and made ultra attractive by harmonizing stripes and plaids and pin checks of olive, of maroon, of black and of white.

Plus Brauer-Krohn superior fine tailoring, the sum is incomparatively swagger clothing.
$25 to $45.

Brauer & Krohn
"Tailors to Men Who Know."
THREE STORES.
128-30 South Spring Street. N. W. Cor. Fifth and Spring. 114½ South Main Street.

Correct Hats for all Men

There's all the snap, style, character, quality, you want in
Siegel $3 Hats
The smartest shapes and shades of the moment are here now.
Men's 50c Neckwear today 25c
SIEGEL'S
103 So. Spring
Hotel Nadeau Building

Charcoal, Coke, Blacksmith Coal
by the sack or car load, also
WOOD
KINDLING
Hay and Grain
GET OUR PRICES
CLARK BROS.
1249 S. Figueroa
Ex. 106 Main 7807

For a Home.
For Mining Camps.
For Summer Resorts
For Health.

The best house on the market for mining camps, as it is light in weight and will accommodate 6 to 20 people. Made in ten sizes.
WALKER PORTABLE COTTAGE
1322 S. GRAND AVE.

Hoffman's
THE LARGEST Millinery HOUSE
ON THE PACIFIC COAST
125-135 S. SPRING ST. LOS ANGELES

Special Bargains in
Cloaks, Suits, Skirts and Waists
Every Day at
The Paris Cloak & Suit House
252 South Broadway

Out-of-Town Customers
Order your Wines and Liquors by Mail
Old Plantation Distilling Co.
108 South Broadway, Los Angeles

ALFRED BENJAMIN & CO.'S
HIGH GRADE CLOTHING
SOLD ONLY BY
JAMES SMITH & CO.
137-139 SOUTH SPRING STREET

RELIABLE DRUGGISTS
We've built our business on pure drugs—accurate, reliable prescriptions — honest dealings and fair prices.
BOSWELL & NOYES
THIRD AND BROADWAY

CLOSE MARGIN PRICES
Our Everlasting Song
TWO STORES
451 S. Broadway 129 S. Spring St.

J. W. Hellman,
161 N. Spring Street
224 New High Street
SELLS
Water Pipe
Sewer Pipe
Plumbing Material
And does Plumbers Work by Contract or by the day.

Garland Gas Ranges
World beaters for fine baking and gas saving qualities; elegant array of styles. $12.50 to $60.00. Sold by
HENRY GUYOT,
538-540 So. Spring St.

Prof. Stark has resumed the leadership of the famous orchestra at
LEVY'S CAFE
Corner Third and Main Streets.

Something new every day in Suits, Coats, Skirts and Waists.
SWELLDOM
Cloak and Suit Shop
521 So. Broadway.

Finest Display of
OSTRICH PLUMES
and Feathers in Los Angeles
Prices that are not duplicated
MARVEL MILLINERY
341-343 South Broadway

CUTLERY
EXCLUSIVELY
OTTO STEINEN SUPPLY COMPANY
210 West Third Street
We sell cutlery of every description. Cutlery sharpening and repairing.

UNIQUE
Cloak and Suit House
225 South Broadway

THE DAYLIGHT STORE. PHONES MAIN OR HOME 132
Jacoby Bros.
331-333-335 South Broadway
"SOMETHING NEW EVERY DAY"
Special Sales of High Grade Ready To Wear Garments and Millinery Starts This Morning
For the most interesting shopping news for this week, look again at our yesterday's big adv.

Beeman & Hendee
"THE BABY SHOP"
447 So. Broadway

Coats
Bearskin, white and colors with hats to match. Sizes 6 mos. to 6 yrs. $3 up. Corduroy, very serviceable as well as attractive Sizes 1 yr. to 6 years $7.50. Misses' finely tailored coats 2 1-2 to 16 yrs. very swell $3.75 up to $33.00.

Regatta Suits
Light Weight 20 per cent. off usual price.

Hats and Caps
Napoleons, Washingtons, velvet, serge and bear skin in all colors. Tam O'Shanters in leather and cloth with emb. emblems. Hats for special suits and hats that will go with anything.

Juvenile Clothing
Peter Thompsons for Boys and Girls.

Beeman & Hendee

STEINWAY PIANOS
Cecilian Piano Players, Victor Talking Machines
Geo. J. Birkel Company 345-347 S. Spring

Harrington
Clothier and Haberdasher
FAMOUS FOR $10 SUITS
448 S. Spring Street

MULLEN & BLUETT CLOTHING CO.
Corner Spring and First Sts.
THE QUALITY STORE.
Established over a quarter of a century

LADIES
$3.50, $4.00 and $5.00 shoes for $2.00 a pair at the
MAGILL'S SAMPLE SHOE
Permanently located Fifth Merchant's Trust Building, Broadway—Salesroom 503.

Globe-Wernicke "Elastic" Bookcases
California Furniture Co.
Broadway, 639-643

LET US FURNISH YOUR HOME

Good dependable furniture linked with lowest possible prices is the foundation upon which this business was started, and is the basis upon which it has continued to grow. Today we have six floors filled with the newest and best house furnishings that money can buy. If you contemplate furnishing a new home, if you want good values in good furniture, then we want to get acquainted with you. All we ask is COMPARISON OF PRICES—careful consideration of quality and price relative to value. We'll let you be the judge and stand ready to abide by your decision. Don't buy in the high-rent district, where prices are necessarily extravagant, but go a step farther, "just over the line from HIGH rents and HIGH prices," where you will find the best furniture values in Los Angeles. Make a note of the address, 212-14 W. 6th st., between Spring and Main. Be sure you get the right place.

CASH COUPON

As a special inducement to buyers this week, instead of offering cut prices on certain articles, we have decided to put in this cash coupon—

GOOD FOR $1 ON ANY $10 PURCHASE.
GOOD FOR $2 ON ANY $20 PURCHASE.

You can come to the store, select anything you want, and present this coupon in payment and it will be accepted as so much cash. This is the "square deal store."
Times 9-23-07.

WE GIVE CREDIT

Take advantage of our liberal credit system. It paves the way to immediate possession of the comforts of home. Don't deny yourself those things that make life worth living—don't wait till you have enough to pay all cash. It's not necessary. We offer dignified, genteel credit to all responsible parties. You needn't hesitate to buy on time, for ninety per cent. of the world's business is done on credit. Let's talk it over. No trouble to show goods, quote prices and answer questions about our terms.

DuBois & Davidson
FURNITURE COMPANY
212-214 West Sixth Street
Between Spring and Broadway

# THE CITY'S GATES.

## THE SOUTHWEST.

plans for the chapel to be
ed at Washington street and
Hoover avenue for the Church
Christ are completed. The
will be of brick throughout
measurements will be 50 by 80 feet.
be in the Gothic style of archi-

The chapel will be a spacious
for choir rooms, Sunday-
rooms, a ladies' parlor and

chapel will be built as rapidly
can as it is very much needed.
ugh comparatively small in size it
ll accommodate all demands until such time
the church proper is built.
When the chapel is finished the
will be started. This structure
ll be sixty-five feet wide and 121
The architecture will be
Gothic and a square bell tower,
ich, with a set of chimes, will be
features.
The hall and chapel will be con-
by a covered passage. Before
winter will also be added.
Mrs. Hodge of No. 1328 West Twenty-
entertained last Wednes-
in honor of the birthday of Mr.
. Music was played and hand-
prizes awarded. Mrs. Green and
Hodge presided at the punch

Fields left last week for
, where she will spend
with friends.
W. Gratrix entertained last
at home, No. 1445 West Thir-
with a birthday luncheon
her mother, Mrs. Hannah
Covers were laid for
. The dining-room and
prettily decorated with car-
ferns.
Rose, secretary of the West
Methodist Sunday-school,
with a reception at the
Monday night. It was a
ise as Mr. Knox is soon
to his home in Chicago. He has
of the church since its
and his departure is much

ding of the new Scientist
West Adams street will be
. Last week contracts
ut of $40,000 were let. They
ded as follows: Plumb-
and gas fitting, $3450;
work, $3200; terra cotta work,
brick, $12,000.

## UNIVERSITY.

ty of Southern Californ-
been open a week and the
ance is highly gratifying.
ber of fully 50 per cent.
ber registered at the end
week last year.
ties of every kind are
. Athena, the oldest wom-
organization, gave a re-
day, to the new girls.
interesting programme of
company enjoyed a candy

enrollment has made neces-
ification of two new
The one for the young
ated on West Thirty-
the boys' club is on
Hodge Hall, the boys'
organized last year, has
success, and the price
advanced a dollar and a
being sold at $7.50.
rental bureaus of the
associations accom-
number of new stu-

. Williams announce the
their daughter, Gertrude
Donald F. Chapin. The
ok place at the home of
parents in Charles City,
September 10. The young
be at home to their friends
at No. 1121 South Olive

edding of interest to Uni-
nts is that of Guy P.
Julia A. Rife, which took
in the First Methodist
Riverside.
e publication, University
ues upon its third year as
per soon. The first issue
s due to appear on Tues-
Neff is the editor and
, the business manager.
Reese, daughter of Dr.
of the U.S.C. faculty,
te of the Liberal Arts
, appointed professor of
in Los Angeles High School.
upon her new duties last

Turner of West Thirty-
, who was professor of ex-
physical culture in the
High School last year,
a similar position in the
the Huntington School for

Boys" Bible class of the
opened its second year of
with a large number of stu-

of Trustees of the univer-
its annual meeting Tues-
at 1 o'clock. W. F. An-
ary of the Board of
the Methodist church,
in New York, will be
reports and confer with
regarding plans for the fu-

## GARVANZA.

recent arrivals who will
homes in Garvanza are
Hodgdon and daughter from
Mass. Mrs. Hodgdon is
has been attracted to this
the beauty of the scenery.
John T. Beveridge, of
wife, whose home is in
are guests of the Garvanza

an unusually large attend-
monthly meeting of the
" at the home of Miss
, No. 405 North Avenue
Mrs. Galloway will en-
Ivy" at the next regular

Improvement Associa-
over the scope of the
in the City Forester. He
address the next meet-
Monday evening at the
School of Art building, on

## NORTHWEST.

Boulevard Improvement
taken up the question
into Elysian Park from
. The matter has
brought to the attention
Council. The project is
, and once, several years
proposed to have been set-

Park avenue was
Pershing street, property
a forty-foot strip of
purpose of having the
a wide boulevard. The
, but nothing more
The donors of the land
to have the widening
the property redeeded

y for this desired en-
Park is said by prop-
to be pressing. If the sec-
ary benefit from the
of the street of the city's
Traffic over Sunset
the winter months
the streets of carriages and
Many of the ve-
it is claimed, turn into
Elysian Park if there was a roadway of suitable width.

E. H. Mentel has just returned from the San Joaquin Valley, where he went for a short vacation.

The Seventh Day Adventists' school at Edendale is growing so rapidly that it has been found necessary to increase the teaching force. There is every prospect that the coming year will break all records as regards attendance, and the school authorities are very much pleased.

Mrs. Wilson and Miss Ida Wilson have gone to Mt. Wilson for a brief stay. Last Sunday they had as their guest Miss Addie Scott, who visited them on the mountain top.

Temple street between Coronado and Occidental streets, will probably be widened to eighty feet. Petitions are now being circulated. When the street was first laid out, the section had not been taken into the city, and very hazy ideas were entertained as to the exact width of the roadway. Land owners built their houses about where they saw fit, and the result is that the street is now entirely too narrow for present needs.

Rev. W. A. Knighten has received ten new members into communion at the Union Avenue Methodist Episcopal Church.

## HIGHLAND PARK.

A. H. Bailey and family, recently of Cleveland, O., have become residents of Highland Park.

The new home of Mr. and Mrs. A. B. Brain, at the corner of Ash and Baltimore streets, was almost destroyed by fire Thursday.

Mrs. D. M. Hammack and Miss Hammack are eastward bound. During their absence Dr. and Mrs. W. R. Faries of Orange avenue will occupy their home.

Rev. W. B. Gantz, who has accepted the call to the pastorate of the Highland Park Presbyterian Church, is expected to arrive from Columbus, O., on October 1.

Mrs. Canfield and daughter, Miss Lois Canfield, has returned after an absence of a year in the East.

The Pasadena Ice Company's heavy delivery auto crashed through the arroyo bridge on Thursday.

Fred E. Biles, cashier of the Bank of Eagle Rock, is erecting a handsome home on Eagle Rock avenue.

Dr. F. E. Yoakum has returned from a trip to the Hawaiian Islands. The purpose of his visit was to establish a sanatorium in connection with the Kona Orphanage Home. Miss Augusta Olson, Miss Helen Mullenger, Miss Carlson and Dennis Gavin, of the Mount Pisgah Home, have gone to Hawaii to carry on the work there.

## EAST LOS ANGELES.

The work of cleaning up the site of the old fertilizer factory has been completed. The surrounding country, which had long been made disagreeable by the plant, is now decidedly more healthy.

Rev. J. M. Compton, pastor of the East Los Angeles Presbyterian Church, filled the pulpit at his church yesterday. The greater part of his vacation was spent at Laguna Beach, although he and his brother went into the San Gabriel mountains for a few days' shooting before returning to Los Angeles.

A new class in Bible study will be started tomorrow evening at the East Side Presbyterian Church, conducted by Rev. R. A. Haddon. This class is one of many classes which will be held throughout the city preparatory to the meetings which Evangelist Torrey will hold in January.

Miss Genevieve Lucile Witham, daughter of Mrs. W. Witham of No. 144 North Avenue 26, was married last week to Raymond J. Daum. The ceremony was performed at the home of the bride's mother, Rev. F. S. Forbes officiating. Only the members of the families of the contracting parties were present. After the wedding Mr. and Mrs. Daum left for Coronado Beach, where they will spend their honeymoon. On their return they will live in East Los Angeles.

## PICO HEIGHTS.

Rev. H. Wright of London preached at the morning service at the Pico Heights Congregational Church Sunday and Rev. J. L. Lenziger at the evening service. The pastor, Rev. J. M. Schaefle, has been quite ill from influenza.

A series of prohibition rallies was begun in a tent at the corner of El Molino and Pico streets last Tuesday. Services were held throughout the week and the attendance was large. The talks of the different speakers were illustrated with stereopticon slides and several converts were reported.

On Wednesday evening last Miss Alice Cherry, daughter of William Cherry of No. 1410 Wilton Place, and Jess Stephens were joined in wedlock by Rev. J. M. Schaefle, pastor of the Pico Heights Congregational Church.

Mrs. Robert Schmeling of No. 2777 West Eighth street gave a birthday party Friday afternoon in honor of her daughter, Miss Laura May Schmeling. The house was prettily decorated with ferns and flowers. Miss Schmeling received many tokens of regard from her friends.

Mr. and Mrs. W. G. Lawless of No. 1542 West Eleventh street are again at home after a four months' tour through Europe.

Ben C. Norton and the Misses Golden and Sylvia Norton left yesterday for Lake Tahoe.

## BOYLE HEIGHTS.

With the outlook for betterment in street conditions in Northwestern Boyle Heights, property is beginning to enhance in value. Houses are going up and the district gives promise of becoming a very populous one.

Better car service is now being urged and residents of the section hope that their efforts may bring results. The matter has been taken up with the street railway companies and the agitators say that the officials have placed themselves on record as willing to do anything in their power.

At present there is a large territory through which car lines do not run and residents of the more northerly sections are in the habit of walking over to the Eastlake Park cars when they have occasion to go to the business center of the city. The Pasadena "Short Line" cars pass through the section, but they will make no stops to take on passengers.

Already there are 200 pupils in attendance at the new parochial school of St. Mark's Church. Father Barron is much pleased at the success which has attended the school venture.

There are no tuition fees charged at the school, as a committee of wealthy members of the parish guarantees the expenses. The Sisters of the Holy Names have charge of the school and convent.

An interesting social function was held at No. 2104 East First street last Saturday evening when Mrs. A. Handel, one of the pioneers of Boyle Heights, celebrated her seventy-fifth birthday. Only intimate friends were invited. The house was artistically decorated and the evening was devoted to dancing and other amusements.

The Sunday-school organized by the Euclid Heights Methodist Episcopal Church in the La Mesa tract is flourishing. The school is the forerunner of a parish and it is being encouraged by Rev. Mr. Ross and his assistants. The attendance is increasing steadily.

"What a Missionary Dollar Would Do," was the subject of a sermon at the Euclid-avenue Methodist Church last Sunday, by Rev. Alfred Inwood, the pastor.

Mrs. Mollie E. Fitzgerald Drew, who has been seriously ill for some time, is slowly convalescing.

E. W. Ruddy has returned from his outing at Santa Catalina Island.

C. R. Vesper had as his guest, last week, his cousin, Lester Vesper, of Pueblo, Colo. The men had not met for twenty years.

Mr. and Mrs. George S. Myers of No. 1940 East First street had as their guests last week Mr. and Mrs. Daniel Bursk and Mr. and Mrs. H. D. French of Riverside.

Mrs. Thomas Fitzgerald of No. 2044 East Fifth street has gone East for a stay of several months. She will visit her sister, Mrs. Mary Weldon, at Seneca, Ill.

St. Mary's Hall, East Fourth and Breed streets, was the scene of a delightful musicale Thursday evening. The affair was given by the ladies of St. Mary's parish. The attendance was large.

A pleasant lawn social was given by the women of the Boyle Heights Christian Church at the home of Mrs. J. N. Dice, No. 137 North Soto street, Friday evening.

Mr. and Mrs. George A. Flanders and family of No. 2108 East Third street have gone to Santa Monica for a short vacation.

### FORTUNE FAVORS.

# WORLD'S CROPS TO BE SHORT.

### CONDITIONS HERE AND ABROAD ARE DESCRIBED.

**Walnut Grower Visits France and Italy and Finds That Much Less Than Usual Output Is Expected. California Yield, Too, Will Be Light, but Prices High.**

A. H. Dunlap of Whittier, special commissioner appointed by the Los Nietos and Ranchito Walnut Growers' Association to study the condition of the walnut industry in France and Italy, has returned from his European tour and is very enthusiastic over the walnut outlook for Southern California. While abroad he visited the walnut districts of Bordeaux and Grenoble and also those near Naples.

Mr. Dunlap is one of the largest walnut growers of the Los Nietos district and naturally well acquainted with local conditions. When seen by a Times reporter last night, he said:

"The foreign walnut crops will be much later this year and will fall short of the output of last year. The total output from the Grenoble district will be only one-fourth of that of last year while the Bordeaux crop will fall fully 15 per cent. below that of last year. The crop from the Naples district will be about normal.

"The growers of France say that, after the picking of last year, a drought of several weeks undermined the strength of the trees and that consequently the crops will be small and will ripen about three weeks later than usual.

"Our California crop will be ripe about three weeks earlier than last year, will reach the eastern market fully six weeks ahead of the foreign nuts and will have practically full swing during the early part of the holiday season.

"Although our crop will fall short of last season's, the nuts will make up in quality what they lack in quantity. The present estimate on the crop is that 700 cars will be shipped out—from fifty to seventy-five cars less than last year.

"The eastern brokers say that there is a steady increase each year in the demand for walnuts and that the crops fail to meet the demand. As far as I can see, it rests with California to increase the output. There is not one young orchard in the Grenoble or Bordeaux districts. When a tree dies, a grower plants a new one in its place but no young orchards are put in.

"The foreign walnut trees grow much slower than the California trees. I saw trees in the nurseries in France, said to be six years old, which were not as large as our two-year-olds. These trees begin bearing at ten years, and reach the full bearing stage at from 15 to 18 years. I saw trees, said to be 75 and 100 years old, which were still bearing fruit.

"Just how much short the French crop will fall cannot be ascertained as yet, as the following extract from a letter I received from one of the largest dealers in Grenoble, will show:

"'When you were here, you saw that our crops looked rather light. In the meantime we have not been favored by the weather. We have had considerable damage by hail and a lot of the fruit has fallen. At the present time we estimate that we will harvest not more than about the fourth part of the quantity we had last year. Our crop will be insufficient and the highest prices are expected. Up to today no exact price has been fixed, but we estimate (and this is the general opinion) that Grenoble walnuts will be paid about f100 per 100 Kos. on spot.' (This would be about 8 cents per pound.)

### TO END HIS PASTORATE.

**Minister of University Methodist Church Preaches Farewell Sermon.**

At University Methodist Church, yesterday morning, there was a farewell service. A large number of his friends gathered in the spacious auditorium to honor the beloved pastor, Rev. Dr. E. A. Healy, who will probably close his long service as minister of the church this week. Dr. Healy, after seven years of a successful pastorate, leaves to his successor an organization perfected to a high degree.

In his final address the pastor reviewed the history of the church. In the year just ended he received into membership 137 persons on confession and 118 by letter. The total number admitted during the past seven years is 1114.

When Dr. Healy entered upon his pastorate, there were 490 church members. The present enrollment is 942. The church has paid in building improvements, during the seven years, $11,360.

**New Town of Corcoran.**

Kings county, Cal., now on sale, surrounded by several hundred thousand acres highly productive land, proven unsurpassed for sugar beets, alfalfa, vineyards and fruit, in one of the best-watered sections of the State. One of the finest fireproof beet-sugar factories now being built there by Pacific Sugar Company. Right in the path of prosperity.

Investigate now.

Security Land & Loan Company, owners; Newport & Milner, general agents, 357 South Spring street.

**Buy Sample Shoes.**

Ladies—Visit my sample shoe shop on the fifth floor of the Merchants Trust Bldg., No. 207 South Broadway. I sell the finest shoes made, in the latest styles and in all sizes, for $3 a pair. Harry Magill, the Sample Shoe Man.

**San Francisco Veterinary College Opens October 1.**

For catalogue, apply to Dr. Charles Keane, Pres., No. 1315 Market street, San Francisco.

# At the Churches Yesterday.

**Association Sunday.**

AT THE First Congregational Church the Young Women's and the Young Men's Christian Associations are the guests of the church for a yearly service. This church concentrates a large part of its institutional work in the hands of the associations, where it is so effectively done. The secretaries and officers occupied seats of honor on the platform joining in the processional with the Kindergarten Church. Brief addresses were made by the secretaries of religious work, Miss Edith Conde and Mr. E. H. Emmet. The earnestness and the wisdom of the plans for the religious work for the young men and women of the city as outlined made a deep impression.

The pastor, Rev. William Horace Day, preached the sermon, taking for his text, Rev. xxi:5: "Behold I make all things new." The subject was "A New Church for a New Age."

"In thought, industry and social life this is a new age," said he. "More rapid changes have occurred in the last century than in the preceding millenium. Bewildering inovations come rolling in upon us as a spring tide sweeps up a level beach. We are hardly able to get our breath as we realize that no man can say 'stay thy flood.' The most conspicuous fact in this new age is the rise of democracy. 'Compassion for the multitude' moves the hearts of earnest men. Our art, and our literature center our interest upon social situations. In this age of the social question every city is trying to clean house. Such an age cannot but develop religious tendencies peculiar to itself.

"Among others three facts concerning church life impress me. The decline of sectarianism, the critical movement, and the social passion. One is ecclesiastical, one is intelectual and one is ethical. In response to the new age has a new church been growing?

"When we ask, Have we a new church? Many a sad voice replies, yes, alas we have a new church, and the Christ is dishonored because we have departed from the church of yesterday. Jesus did found an abiding church and founded it on a rock. He further warned His followers against the new teachers who should come with fads misleading the multitude. We have been told by the new that the old is outworn and should all be done away with. When I think of the old, old story which is as eternal as God's love and man's sin, I feel like saying, 'The old time religion is good enough for me.' But there is a sense in which the old time religion is not good enough for any one. When the church is content to live merely in the old it fails. It must bring forth new ideas, new forms of service to meet the needs of each new age.

"While the critics discussed the coffin for a dead church and friends were seeking a stimulant to awaken a comatose church, the Great Head of the church has been at work without observation and we have a new church for a new age.

"In no small degree the associations have been the agency by which this newness of service has been reached. I have spoken of the decline of sectarianism, the critical movement and the social passion as belonging to this new age. In using these tendencies as means of religious betterment and in preventing them from being one-sided and destructive, we have the earnest leadership among the young men and young women to thank.

"The sectarian church forgets that it is here to serve the kingdom, and seeks to serve itself. It becomes self-centered and self-satisfied. The young people's work has performed wonders in minimizing intolerant narrowness and has no less served in preventing the opposite extreme—disloyalty to the church by persistently seeking to be the servant of the church. No one of us pastors can do other than rise up and call these association workers blessed, for their contributions to the vitality of the life of the local church.

"No less have they had a hand in meeting the negative work of the critical movement. For a generation this intellectual tendency has seemed to destroy reverence for and interest in the Bible, but the young people have redoubled their work in teaching the Bible as the fountain of inspiration for right living. In a measure, at least through their work, in our colleges there are today over 50,000 students doing regular Bible work. Whereas a generation ago very few higher institutions had courses of Bible study; today there are very few which do not have such courses.

"I am not speaking at random when I say there are more earnest Bible students in the world at this hour than ever before in the human history. The associations are helping the church to share in the social passion.

"These associations have helped the new church to serve the new age, because they have been true to the old. The evangelistic purpose has never been forgotten. In the associations the attempt has been made to answer the question of the careless or the perplexed; 'What of the Christ?'"

—o—

**Will to Believe.**

At the Universalist services in Cumnock Hall, yesterday, the pastor, Rev. C. Ellwood Nash, D.D., spoke upon the topic: "Can We Control Our Beliefs?" He said in part:

"Can one be blamed for inability to accept the popular creed? Or even for skepticism upon such primary faiths as that in God or immortality?

"The gospel presents faith both as a duty and as a condition of eternal well-being or salvation. It would seem safe to say, 'what ought to be can be,' and, also, 'What is necessary to salvation is not impossible.'

"On the other hand, there are passages implying that faith is a 'gift,' that is, an endowment or the result of supernatural favor. It is undeniable that some find it easier than others to subscribe. To some an attitude of trust, conformity, acquiescence, is natural. To others that of suspicion, singularity, dissent or criticism is natural. It is certain that the first often results in slavishness, stagnation, bigotry, while the second is not seldom heroic and prophetic.

"Is religion's belief, or the want of it, a thing that comes as it lists, and cannot be compelled? Has the will anything to do with it? or is it just a bent or an inheritance?

"If the latter, it must not be assumed to be beyond influence. Nothing could be more pernicious, or in practice more irrational, than to teach that native taste or impulse is to be blindly obeyed. The natural man is not incapable of transformation; else what is the import of education, or punishment, or self-culture? Doubtless: the inborn disposition or temperament is subject to discipline, and capacity can be acquired.

"But can we will to believe? The ready answer would be, 'No.' We can only assent to the verdict of the evidence. We cannot believe that to be true which seems false by any force of volition. But evidence is not a fixed factor, as related to the questioning mind. Its nature and amount depend upon inquiry and also upon the preparation of the investigator.

"How much of the faith which exists rests upon adequate research or upon trained faculty? You must allow, very little. Most of it is temperamental or hereditary or the result of easy acquiescence. And that is why it proves so fragile and fickle upon trial.

"On the other hand, how much unfaith rests upon suitable study by competent faculties? Again, very little. It is largely due either to a questioning polemic mental trait, or to simple ignorance. And this ignorance may be such as inquiry would readily instruct, or—and this happens frequently—it may be due to defective spiritual sense, to incapacity for seeing facts and drawing conclusions in an unfamiliar realm.

"The history of dissent—glorious as are many of its chapters—is often pathetic or humorous in its exhibition of the attempts of the blind to pose as connoisseurs of color, of the deaf to pronounce upon questions of sound. Of a very large proportion of the literature of doubt, it may be written, summarily, 'Incompetent.'

"Is not this true also of the sort of skepticism we meet so commonly among men of the world? Is it not the case that most of them live in an atmosphere alien to spiritual experience? That they seldom look into a truly religious book or periodical? In no way do they take pains to come into sympathy with the views they so glibly reject.

"It seems to be consont with the dignity of religion that faith, which is at once a supreme attainment and the guarantee of further conquest, should not be given outright but made to hinge upon discipline and endeavor. We should understand that faith is not an impotence but a power, not darkness but vision. The capacity to discern and appreciate spiritual truths needs to be cultivated. It is the pure in heart who alone can hope to see God. Obedience to His will is the organ of that knowledge of Him which is eternal life.

"We need to deny ourselves the cheap license of criticising everything we cannot understand, which is vouched for by grave and great men. It is a practical matter. We cannot afford to blink realities. Testimony as to the divine imminence and the law of spiritual life must not be scorned even although it go beyond our experience. There are heights we have not scaled, and the word passed down from those who stand thereon may be accepted, provisionally, at least, as from God."

—o—

**Short-Weight Men.**

In Temple Baptist Church, Pastor Robert J. Burdette preached on the topic "Short-Weight Men," taking for his text Daniel v, 27, "Thou art weighed in the balances, and art found wanting."

"The fact that anything is weighed proves a standard of weight," said Dr. Burdette. "And the standard must be exact, just, unchangeable. When the merchant says 35¾ inches make a yard, the yardstick smites him in the face. When he says 1950 pounds make a ton, the clang of the scales calls him a liar. And, the man who gives short weight or measure cannot appeal to the standards of measure which he uses. The standards are kept by the government. In the British standards office is kept, for instance, a piece of platinum that is the standard for a pound around the world. The crown jewels are not more carefully guarded. The unit of the yard is measured between two parallel lines on gold studs sunk in a plate of bronze, and this distance is the standard when the atmosphere is at the temperature of 62 deg. Fahr. The error of a single observation between two lengths in this official department is one one-hundred-thousandth of an inch. So delicately accurate are the standards for measuring materials. How much more perfect must be the standard of a soul? No wonder the short-weight men are detected when the Creator weighs them in the balance. How many men there are who come near to being great. One-term Governors. One-term Congressman. A short-weight man breaks his finger nails and bruises his knuckles pulling and picking at the Gordian knot. Alexander says, 'The problem is to sever the neckyoke from the tongue;' smites the knot with his sword and the trick is done. Persia was conquered in that one blow. 'This is the way it is in the books,' said the old-line generals of 1793. 'The books make god wadding; the thing itself is in the whiff of grape,' said Napoleon. And military science reversed itself. Samson was the strongest man in the world. And because he was short-weight, he died blind, and in the house of his enemies.

"If George III had been a full-weight King, we would be Englishmen tonight, intoning an Episcopal service. If Abe Ruef had been a full-weight man, with his abilities for organization and leadership, he might just as well be Governor of California as the convict that he is. The Standard Oil corporation is the greatest money-maker in this money-worshiping world. Every man connected with it is being weighed. Short weight, every one of them. Not one full-grown, full-sized, full-weight man in all the list. It is a pathetic list—the roll of the short-weight men in history. And the weighing is going on, all the time. If there are any short-weight methods in your own business, or your own life, the defect itself is the thing that tells on you. God doesn't have to shadow you like a detective. He gives you the fair word. 'Be sure your sin will find you out,' and lets you run on your own way. The human race marches past Him like a line of recruits, walking straightly under the stick and stepping frankly on the scales. And the deficient ones are brushed aside."

—o—

**The Helping Lord.**

At the First Christian Church, yesterday, Rev. A. C. Smithers preached upon "The Helping Lord." In the course of the sermon, he said:

"In many ways life is a very real and difficult journey. To alleviate its tasks and burdens the great truths of Holy Writ serve a noble purpose.

"Man is lamentably weak and greatly in need of help. On the physical side he needs care from infancy to old age. Intellectually, man is but an interrogation point walking in a realm of mystery. He little understands the simplest affairs of life. His own nature presents to him questions beyond his comprehension. The great questions of the whence, why and whither of man lead him far afield. Without divine revelation man is in a land of spiritual chaos. His compass knows no pole to guide him aright. Surely man's need of a helper is most evident.

"For this need there is a divine supply. For every hungry soul in the world, God has spread a table laden with plenty. The supply is commensurate with the need.

"The Lord is a helper to all who help themselves. Man's extremity is God's opportunity. The limit of human effort is the beginning of divine help. God's help is promised only to those who desire and seek it, and walk in the ways appointed by divine law. God's mercy is over his children when they sleep, his care is about them when they wake, and His plans and help work for their good often when they are unconscious of His presence. This help often occurs in the smallest details of life. The small things are woven by the divine shuttle into the fabric that will clothe us in the eternal world.

"Surely the divine assurance that 'the Lord is my helper' must be a supreme comfort to all Christian hearts in all their experiences and in every hour of the journey of life."

**Schools and Colleges**

Full particulars, together with catalogues, circulars, etc., of Universities, Colleges and Private Schools advertised in these columns may be had free of charge by calling or writing The TIMES FREE INFORMATION BUREAU.

**California Military Academy**

Santa Monica, Cal.,

Major E. H. Baker, Superintendent.

Bartlett R. Bishop, A.B., Principal.

Strictly military boarding and day school for boys. Fits for college, foreign travel and business. Only school in the vicinity of Los Angeles situated on the bluff directly overlooking the Pacific Ocean. Ideal winter climate, affording outdoor recreation and sea bathing the entire year. Highest standard of scholarship. Uniform inspected by State Military Authorities and approved as conforming to the new "uniform law." Fall term opens Sept. 25, 1907. Catalogue on application.

**Marlborough School For Girls**

535 WEST 3RD STREET.

19th year opens October 1st.

Outdoor study, gymnasium, tennis, basketball. Pupils under 15 not admitted. References from school last attended absolutely necessary if pupil is unknown to the principal.

Mrs. Caswell will be at home after Sept. 12th, daily from 2 to 4.

Certificate admits to college.

MRS. GEORGE A. CASWELL, Principal.
MISS GRACE WILTSHIRE, Vice-Principal.

MARLBOROUGH PREPARATORY SCHOOL
626 WEST ADAMS STREET.

Girls under 14 years old. Fifth year opens September 30th. Boarding pupils received at any time. Day pupils should apply promptly, as the number is limited.

MISS IDA B. LINDLEY, Principal.

**Von Stein Academy for Pianists**

trains Beginners and Advanced Pianists according to modern ideas and highest artistic principles. Harmony, Composition, Accompaniment. Ensemble, Musical History, Sight Reading, Repertoire, etc.

**FREE OF CHARGE**

TO OUR Piano students. A complete musical education, prices from fifty cents to three dollars per lesson. Pupils accepted daily. Easy terms. For further information call or Secretary at 1202 S. Grand Ave. Phones 26731 & B'way 3221. PUBLIC CLASS RECITALS Public Class Recitals Every Thursday, 2:30 p.m.

**18th Year**
**Girls' English Classical School**

Reopens Sept. 26. Send for illustrated catalogue. ANNA B. ORTON, Prin. 130-154 South Euclid Ave., Pasadena, Cal. Home Phone 696.

**CUMNOCK SCHOOL OF EXPRESSION**

FOURTEENTH YEAR OPENS OCT. 3.

Boarding and Day School for young women. EXPRESSION COURSE (three years), ACADEMIC Course (four years), SPECIAL Courses. Work conducted upon individual method. Private lessons in Reading given to regular pupils. Gymnasium, tennis and basket-ball. Atmosphere of school ideal and highest standards maintained. Send for illustrated catalog. 1156 S. FIGUEROA ST.

**THE LOS ANGELES MILITARY ACADEMY**

COMMONWEALTH AVENUE.

Through preparation for college or business; moral, educational and social advantages, and methods which appeal to thoughtful parents desiring for their sons the best preparation for life.

Next semester begins Sept. 17.
Walter J. Bailey, A. M., Principal
Phones: Main 1556; H-2220.

**GIRLS' COLLEGIATE SCHOOL**

Fall term opens Thursday, Sept. 26. Large registration in all departments from Primary through Academic. School of 220 pupils. Miss Dennen and Miss Parsons, the Principals, have returned from their travels, and are at home every morning.

**California Teachers' Agency**

Has located over 2000 teachers in this State under present managers. We are thoroughly acquainted with schools, school laws and conditions. Teachers in constant demand for positions in schools and families. Write, phone, or call for information when wanting position or teacher. BOYNTON NORMAL has prepared over 1000 teachers for certification. Enter now for June examination. BOYTON & ESTERLY, 535 Stimson Block.

**Huntington Hall** 1111 South Main St.

Boarding and Day School for Girls. Certificate admits to Eastern Colleges. Special Course for European Travel. Branch School in Paris. Advantage in English, French, Music and Art. Good Primary Department. Positively no extras but Music and Painting. Day School Prices for the year; Senior Dept. $200, Junior $150, Primary $100. School opens Oct. 15. Telephone F-1951, Main 7195.
FLORENCE HOUSEL, Principal.

Exceptional Advantages in Private School.

**SHORTHAND AND TYPEWRITING**

Day and Night Classes. For speed practice see graphophone demonstrated. THE COMPANY OF PUBLIC STENOGRAPHERS, (Inc.) Suite 325-7-8-9 Herman W. Hellman Building. Phone: Home—Ex. 7133. Sunset: Main 1574.

**Los Angeles Military Academy**

COMMONWEALTH AVENUE.

Thorough preparation for college or business; moral, educational and social advantages, and methods which appeal to thoughtful parents desiring for their sons and best preparation for life. Next semester begins Sept. 17. Walter J. Bailey, A. M., Principal. Phones: Main 1556; H2628.

**Urban Academy**

Semi-Military Boarding and Day School

**For Young Boys**

300 Beacon St. Phones Home 52947, Bdwy. 2874
Miss McDonnell, Principal
References Hon. Wm. Taft, Sec. of War
Rt. Rev. Bishop Thomas County

**The Brownsberger Home Store**

953-5-7 West Seventh Street. The Largest Business College in Los Angeles. Beautiful for situation. Perfect light and air. Investigate.

**Woodbury Business College**

309 South Hill Street. Day and Evening

THE MARYLAND Kindergarten School of English and Music.

703 Westlake Ave. Second year opens Sept. 16th. Burrowes Course of Music Study. Primary and kindergarten. Classes held on playground during good weather. LILLIAN D. GOUGH, Principal. H2385.

**18th Year**
**Girls' English Classical School**

Reopens Sept. 26. Send for illustrated Catalogue. ANNA B. ORTON, Prin. 130-146 South Euclid Ave., Pasadena, Cal. Home Phone 696.

**Saint Vincent's College**

Los Angeles, California

Opens September 16th

**Civil Engineering Course**

Splendid Commercial Course

Shorthand, Typewriting

Send for Catalogue. Phones 84297 Bway 4123

**CALIFORNIA SCHOOL**

FOR BOYS UNDER 14 YEARS OF AGE. Boarding and Day. Gymnasium, sloyd, military drill, languages. 1242-52 Lovelace Ave. N. WILLIAM BRICK, A.B. Principal—Phone B-3171. Write for catalogue.

**Telegraphy**

"Baldwin's Railway and Telegraph Institute" teaches you everything pertaining to station duties, using the books and blanks furnished by railroads, express and commercial companies. Day and night sessions. Enroll now. 311 S. HILL ST.

SCHOOL OF **Art and Design**
N. E. Corner Westlake Park.
Register for October 1st
All visitors welcome. 21667.

**YALE SCHOOL**

T. G. ADAMS, B. A., Head Master (Yale.) Boarding and Day School for young men and boys. Pine Gymnasium. Illus. Cat. Main 6206. 265-269 N. UNION AVENUE.

Established 1882 Incorporated 1900
**LOS ANGELES BUSINESS COLLEGE**
417 WEST FIFTH STREET

**MISS ABELL'S SCHOOL**

1145 S. ALVARADO.
INDIVIDUAL INSTRUCTION. All grades. Special work for adults. Phone H-2357.

**"SONNENSCHEIN"**

KINDERGARTEN AND PRIMARY SCHOOL. Sixth year opens Sept. 30th. Apply after Sept. 1st to MISS MARIAN P. GREENE, 1257 West 37th, or Telephone 21838.

**L. A. CONSERVATORY OF MUSIC AND ARTS**

Virgil Claviers for tourists. 327½ S. Spring st. E. J. VALENTINE, Pres. A1929—M-4402.

**Eclectic Shorthand**

Seven Time and Cash
1013 S. Main St.
Phone Home F5396

MISS G. LAGUNA and MISS VANCE'S
**SCHOOL FOR GIRLS**
THE WESTLAKE SCHOOL
Accredited to leading colleges. 613 South Alvarado street. Main 6901; Home 1183.

**12th YEAR**

Miss Allen's Boarding School for NERVOUS AND BACKWARD children. Special attention to defective speech. 1258 Georgia street.

**White Oats**

are much better feed than Rolled Barley. We have the choice Oregon and Montana oats.

**Buy Hay**

of us and get

**Wholesale Prices and Scale Weight**

**L.A. Hay Storage Co.**

1620 East Seventh St.

Both Phones 1596

**NATURAL LOOKING TEETH**

Artificial teeth that don't look and feel natural are a failure. We study the question of naturalness in all its phases, when restoring teeth by our ALVEOLAR METHOD.

Call or write for our book. It is free.
REX DENTAL CO.
202 Severance Bldg., Los Angeles.

## Legal.

**Proposals for Sewer System.**

SEALED BIDS OR PROPOSALS for the construction of a municipal Sewer System, etc., at Bisbee, Cochise County, Arizona, will be received by the Common Council of said city at the office of the Clerk of said city until 7:30 p.m. of October 5th, 1907.

Plans, profiles and specifications can be seen, and blank forms can be obtained at the office of said city clerk, at the office of J. L. Campbell, Engineer Maintenance of Way, El Paso and Southwestern System, El Paso, Texas, and at the office of Olmsted & Gillelen, 614 Grant Building, Los Angeles, Cal.

Each bid must be accompanied by a certified check for 5 per cent. of the amount of the bid as a guarantee of good faith.

The checks of unsuccessful bidders will be returned immediately upon awarding of contract.

The successful bidder will be required to furnish a bond in the sum of forty per cent. of amount of bid to insure proper construction and completion of the work.

The city council reserves the right to reject any or all bids. Dated Bisbee, Arizona, September —, 1907.

C. W. HICKS,
City Clerk.

**DOBINSON** SCHOOL OF EXPRESSION (Inc.)—Fall term in EXPRESSION DEPARTMENT opens Monday, September 16. DRAMATIC DEPARTMENT in class or private lessons, open all the time—EVENING CLASSES meet twice a week—JUVENILE CLASSES in elocution Monday and Thursday afternoons. DOBINSON AUDITORIUM, 1044 SOUTH HOPE STREET.

# Los Angeles County—Its Cities and Towns.

NEWS REPORTS FROM CORRESPONDENTS OF THE TIMES.

TAINTED.

## GARBAGE PLAN IS A PROBLEM.

INTEREST IN PROPOSITION IS TWO-SIDED.

**Private and Public Questions Involved in Monopoly of Incinerator; Council Must Act—"Montana Kid" Gets no Prize for One Fight—Death of Minister's Wife—Notes.**

PASADENA, Sept. 22.—Considerable interest is being displayed in the incinerator which Charles S. Hill, salvage agent for the Southern Pacific, proposes to erect in this city if granted a charter. Health Officer Stanley P. Black and Dr. E. L. Conger of the Humane Society are both deeply interested in the proposition. At present it costs property holders 65 cents a week to have garbage and refuse removed from their premises. Under Hill's plan the price would be 50 cents a week. On the other hand, some people think that Hill will make a pretty good thing out of the plant, selling the products of the incinerator.

It is stated that hotels like the Greene, the Maryland and Raymond receive $30 a month for the refuse from their places. These figures are quoted to show what a profit there is in this business. It has been seriously proposed that Hill should pay the city something for the privilege of the franchise for the incinerator. He does not seem to relish this idea, as his petition for the privilege plainly states that he wants the city to pass an ordinance which will forbid any private parties burning or burying the refuse matter of their houses.

As he will be the only agent to remove the same, it practically amounts to a tax of 50 cents a month on every house in the city, which would yield an income at once of more than $2000 a month. This, taken together with the other profits of the business, would bring the income up to a high figure. Hill wants the city to make him a free grant of a site, and when the ordinance comes before the Council, probably next Tuesday, there may be something doing in the way of protest or effort to find out what the business is really worth.

RETURNS FROM EAST.

William Morgan, well known here, has just returned from the East, and is registered at the Maryland. During his absence he settled up all his business in Traverse City, Mich. His partner, John G. Hanna, is 82 years old, and it was deemed necessary to wind up the affairs of the bank in which they were mutually interested.

Mr. Morgan also closed out all his affairs in Chicago, where he is known as the founder of Morgan Park. Henceforward he will devote himself entirely to his affairs in this city, and will make Pasadena his home, as he has for years past. He reports that business in the East does not justify the recent rumors of threatened panic.

FIGHT AT ARCADIA.

While at the resort at Arcadia, Perry Triplets, better known as the "Montana Kid," got into an altercation with Perry Smith of Los Angeles. The pug and his friend mixed it up pretty generally and some say the fight was a good one. Constable Walter Austin stepped in as referee and arrested both men, bringing them to the City Jail, where both left $10 for their appearance before Judge Klamroth tomorrow.

MINISTER'S WIFE DIES.

Death came to the home of Rev. Francis Moody yesterday morning and took his wife, Grace Mix Moody, who had been sick for some time. They resided at No. 515 North Lake avenue. The funeral will be from the family residence on Tuesday at 2 p.m. Rev. Mr. Moody has not been assigned to any pastorate for the past year, but he is well known in Southern California and has been a resident here for the past six years.

PASADENA NOTES.

News of the death of Mrs. Wilhelmina Fredericks, widow of Albert Rupe, has been suppressed since September 20, the date of her death. Her daughter was on the way to Pasadena from the East and the family were afraid if the news was published the shock might be too great for her. The daughter arrived this morning and was informed of her mother's demise. Mrs. Rupe was the daughter of the late L. H. Meyer, and both her father and husband were well known in New York, London and Paris. The death occurred at No. 909 East California street.

Among the arrivals of tourists who will spend the winter in Pasadena are Mr. and Mrs. H. B. Reidebarg and Mrs. Lena Reidebaugh, who are registered at the Maryland.

At the meeting of the City Council next Tuesday it is expected that the matter concerning the franchise of the Sunset Telephone Company will be threshed out. On that date the limit of time set for the company to show cause why it should not take out a franchise will expire.

At the special meeting of the Council last Thursday, Mr. Lamb of the Western Union was present to defend the interests of his company, but was informed nothing would be done until the regular session. It is expected that attorneys for the telephone and telegraph companies affected by the ordinance will be present to fight the proposed ordinance.

Dr. Up de Graff returned. Eye, ear, nose and throat. Dodsworth Block.

See Phelps for fine wall paper.

Wadsworth sells paints.

School books. Morris-Thurston Co.

TAKES CARBOLIC ACID.

**Unfortunate Woman Ends Her Sorrows and Life by Taking Poison. Inquest Today.**

SAN PEDRO, Sept. 22.—Suicide by the carbolic-acid route ended the existence of Pearl Hill, aged 22, at an early hour this morning. For some time the woman has been drinking heavily, and troubles of an imaginary nature seemed to pile up. Her tortured mind, no longer able to stand the strain, caused the unhappy woman to swallow the poison, and after suffering two hours, she died at 1 o'clock this morning.

Deceased roomed at a questionable resort on Front street, and disappointment at the lack of attention on the part of her companions, preyed upon her mind. The remains were conveyed to local undertaking parlors, and the Coroner notified. An inquest will be held tomorrow at 10:30 a.m.

**Job Printers and Publishers.**

Linotype machine composition, any face or measure, is supplied by The Times Linotype School at reduced prices. For rates, telephone The Times or apply at the school, corner San Fernando and College streets. Operation and care of machines taught in three months' course.

RECKLESS.

## DEATH MISSES THEM BY HAIR.

TWO YOUNG MEN TRY TO BOARD MOVING CAR.

**Both Badly Hurt and Taken to Hospitals—Throws Ship Hotel Provisions Into Sea—Petitions Against Liquor Licenses and Also to Reduce Prices of Light and Car Fare.**

VENICE, Sept. 22.—Just before dark tonight two young men were seriously hurt by north-bound Playa del Rey car No. 185. At a point half way between Playa del Rey and Venice an attempt was made to board the car while in motion. In doing so, H. R. Spurgeon, a bartender, who resides at No. 146 West Thirty-fifth street, Los Angeles, was struck in the forehead, receiving a slight bruise. In some way he slipped after catching hold of the guard rail and fell, the lower step striking his left leg and breaking it just below the knee.

George Fraser of No. 1920 Naud street, Los Angeles, was struck with great force, sustaining a serious scalp wound. His knees are also badly bruised.

It appeared that Fraser made a dash for the car, and his companion, Spurgeon, realizing the danger, tried to catch him to prevent him getting on. In doing so, both were struck by the car, which was manned by Conductor Charles Desmages and Motorman Mallet. The car was stopped and the two injured men carried to Venice. As quickly as possible Fraser was taken to the office of Dr. J. B. Sands, who dressed the wounds. Nine stitches were taken in his scalp. The patient was unconscious for over an hour after the accident. At about 8 o'clock he was taken to the Emergency Hospital in Los Angeles by the railway company.

Spurgeon was taken in an ambulance to the Santa Monica Bay Hospital for treatment. He was suffering greatly.

FISH GET SUNDAY DINNER.

Some time between 11:30 and 12 o'clock last night some one connected with the Ship Hotel at Venice threw three loins of beef, weighing in all about 300 pounds, into the sea. A lot of eastern oysters, 250 pounds of clams, and other articles of food for today's menu were likewise disposed of. It seems impossible at this time to shoulder the blame on any particular one, although suspicion seems to be centered on a cook, who was given his discharge notice last evening.

At 12 o'clock, when Mr. Hazzard, one of the office employés, was going his rounds to see that everything was all right, he looked into the large refrigerator and discovered that the articles were missing. An effort is being made to find out who is responsible but up to this evening no positive clew had been obtained. The discharged cook, it is said, was under the influence of liquor, and this was given as the reason for his dismissal.

AGAINST MORE LICENSES.

During the last day or two a petition has been circulated among the taxpayers, and has been generally signed, asking the Board of Trustees not to grant any more liquor licenses in this part of the city. The petition, which will be presented to the Trustees Monday night reads: "We, the undersigned residents, property owners of the city of Ocean Park, believing that he public morals and safety in the building up of a Greater City demand that the liquor traffic be not further extended, do hereby protest against any extension or addition to the number of saloon licenses or permits now issued."

There is a well-authenticated rumor that the Maier Brewing Company of Los Angeles proposed to open a saloon in the Horgan building on Windward avenue, after the election on disincorporation, and it is in opposition to this that the petition is being circulated. The opposition to disincorporation is claiming that the Kinney company oppose another saloon because they want a monopoly of the business.

It is true that the Kinney company owns the liquor privileges at the ship hotel, the Auditorium and the St. Mark's buffet, but these they claim were forced upon them. In an interview on this question today with H. R. Hanna, manager of the Kinney company, he said:

"There seems to be an impression among some Venetians that the Abbot Kinney company is in the liquor business for profit. This is not so. The facts are that Mr. Lawton wanted to dispose of the business (he then being the manager of those interests,) and came to me and asked that I find him a purchaser. A number of parties were approached, but none could be found who were willing to buy the interests with the amount of indebtedness attached to them. The Abbot Kinney company was not getting their rents, and it became necessary that some change be made, and as no other creditor was willing to assume the responsibility, the Kinney company accepted the trusteeship for the creditors, agreeing to stand all losses and to give all profits to the creditors during our management. This is the plain fact in the case, and is our only interest in the liquor business."

WOULD REDUCE PRICE.

Another petition, which has also been largely signed, to be presented to the Trustees on Monday night, is one to regulate and reduce the electric-light rate from 12½ cents to 5 cents per kilowatt for domestic uses. Other items in the petition read:

"To regulate the price, flow and pressure of gas, similar to the provisions of the proposed Los Angeles gas ordinance.

"To take immediate steps to obtain a 25-cent round-trip fare between Ocean Park and Los Angeles.

"To immediately coöperate to secure a government deep-sea harbor at Venice."

These petitions have been prepared and are being circulated by the Venice Chamber of Commerce.

ATTACKS COLLEGE.

CLAREMONT, Sept. 22.—The fight over incorporation has grown so bitter that some one opposed to the scheme is supposed to have mailed yesterday from Pasadena, an unsigned inflammatory attack on Pomona College. The fact that the faculty of the college is supposed to be a unit for incorporation was, no doubt, the cause for the attack. The unknown writers threaten, if incorporation is passed, to do all in their power to hurt the college, and, if possible, to get it removed entirely from Claremont.

LEAVE OF ABSENCE.

Dr. A. M. Smith, professor of philosophy in Pomona College, has been granted a year's leave of absence, and Prof. Arthur Dart Bissell has been appointed to carry on his work. Prof. Bissell lacks only the completion of his thesis to get the Yale Ph. D. He is a man of large experience, and an unusually good teacher. Dr. Smith will remain in residence, though doing no work in the college.

WAKE UP!

## LOOKING FOR A REAL ISSUE.

NOTHING BUT OFFICES APPEAL FOR A FIGHT.

**Long Beach Politicians Anxious for a Chance to Have a Lively Scrap When New Charter Goes Into Effect—Original Scheme to Make Work of Life Savers Effective.**

LONG BEACH, Sept. 22.—Local politicians are beginning to wake up. On the first Monday after the first day of January, 1915, the special city charter, approved by the Legislature last February, will go into effect and the city government under a sixth-class charter become a memory of the past.

The new city government will consist of a Mayor, seven members of the City Council, a Clerk, City Attorney, Treasurer, Police Judge, Auditor and Tax and License Collector, all of whom are to be elected on the first Tuesday in December of this year.

The stepping from village government to that of special powers for a growing city is not lightly to be considered, and the citizens generally feel that the first set of officers should not be politicians in the accepted sense of the word, but men of sterling worth, fixed integrity and who enjoy fully the confidence of every one.

There are no political party organizations in Long Beach, the Republicans being in the ascendancy nearly four to one. Heretofore election lines have been drawn on other subjects, chiefly that of prohibition, though this question, too, was relegated to the rear at the last election, when both the Good Government and Independent parties lined up along the same principles in their platforms and the fight was made one of progressiveness and business administration in which the Independents were victorious, and since assuming charge of the city government have proven the wisdom of their selection by conducting city affairs on business and progressive lines, paying off all old indebtedness, and carrying out public improvements on a scale which has made Long Beach one of the cleanliest cities in Southern California.

The new charter contains a strong prohibition clause, which prohibits hotel or restaurant license or the sale of liquor in any manner except on physicians' prescriptions, and with all drug stores heavily bonded to obey the law. There is no chance for any modification of this law by ordinance or otherwise for two years, or until the next meeting of the Legislature, so that at the December election prohibition will not prove a live issue and at this time politicians who love a scrap seem to be at a loss to originate something that will prove a burning issue and divide the voters for a political battle.

Candidates, too, are carefully remaining in the brush, awaiting the call to arms. There have been various rumors of prospective and receptive candidates, but inquiry of the ones named generally elicit a smile, a shake of the head and a gentle intimation that there is nothing doing. What Long Beach wants is an issue and the man who evolves it may name his own preference for office and receive it without question.

LIFE-SAVING PATROL.

Emil Wagner, captain of the life guards at the bath-house, has evolved a plan for a new system of patrolling the surf and has blue prints showing details. The system includes the stretching of tight life lines entirely around the water space at present included between the shore posts and tripods.

Above the life line would be a continuous plank gangway eighteen inches wide, sustained by brackets. Around this gangway the life guards could patrol, keeping an eye on all the bathers. Somewhere along the outer side a lifeboat could be anchored for use when needed.

LONG BEACH NOTES.

The treasurer's report of the First Methodist Church for the conference year just ended, shows that he received for regular church expenses through the regular channels, $6056.25. This does not include the Sunday-school money, the church building money, nor that raised by the various auxiliary organizations.

William Penn Watson, the Long Beach farmer who is astonishing his neighbors with his success in raising farm truck without irrigation, has a sugar beet which exceeds the one he had last week. It weighs twenty-six pounds and measures 30¼ inches in circumference. It was raised without irrigating.

The physical training classes of the Y.W.C.A. will be resumed October 1. A fencing class and an evening devoted to basket and indoor baseball are new features of the course, which consists of Swedish and German gymnastics, Indian club, wand and dumbbell exercises, fancy steps, fencing and basketball.

Capt. Beattge, city wharfinger, this week discovered boys engaged in a cruel sport and promptly put a stop to it. Fastening a fish hook to each end of a short line, each hook was baited with a sardine and thrown on the water, when they were promptly snapped up by sea gulls. Fastened together, the gulls were helpless and in torture. Prosecution will follow any recurrence of the kind.

Drs. L. A. Perce and E. R. Harvey have been asked to take chairs of instruction in the faculty of the California Eclectic Medical College, which has been removed from San Francisco to Los Angeles, and opens October 7. Dr. Perce, who is president of the National Eclectic Medical Association, will occupy the chair of diagnosis.

A parochial school, the first ever established in Long Beach, was opened Wednesday by St. Anthony's Catholic Church with an enrollment of forty pupils. For the first year lay teachers will conduct the classes. The new school occupies a cottage on Seventh street near Alamitos.

The advisory board of the student body of the High School has filled the vacant chair of president by electing Frank Robinson to succeed Raymond Mussetter. Paul Schinoh was elected treasurer and Miss Anna Mussetter elected to represent the organization in the Southern California Debating League.

A ladies' auxiliary to the Young Men's Christian Association has been organized to aid the men in some of their detailed work. The officers are: President, Mrs. F. E. Young; vice-presidents, Mrs. Frank Bennett and Miss Bessie Bailey; secretary, Mrs. Amos Powell; treasurer, Mrs. C. F. Iredell.

While at play yesterday Ruth, the 11-year-old daughter of Mrs. Myra Kingman Miller, fell and broke her left arm.

Miss Mabel B. Bloke today lost a valuable diamond ring on the beach and a careful search proved futile. Bath-house employés will tomorrow sift the sand carefully in the territory where it was possibly lost.

DRIVER'S NARROW MISS.

**Santa Monica Man Has Surf Adventure by Reason of Which Searchers Look for His Body.**

SANTA MONICA, Sept. 22.—While nursing numerous bruises, Joseph La Berge, a Second-street liveryman, is thankful today that he is alive and able to tell the story of his narrow escape from death in the deep. He had been up the coast to the Malibu rancho Thursday and was returning after night, driving with a four-in-hand to a large hack.

The tide was coming in at a lively rate, but being familiar with the contour of the coast, Mr. LaBerge thought to save some steep grades of the county road by driving on the beach. At one rocky point, where the high bluff is quite near to the sea there is scant room to drive, but by cautious guiding it is possible to pick one's way between the rocks and the water.

But on this occasion the tide was higher than had been counted upon and, just as he had driven into the rocky way, a heavy breaker rolled in, submerging horses, hack and driver in eight feet of water. By holding onto the horses as they struggled in the sea, LaBerge managed, after considerable difficulty, to cut the harness and free them from the vehicle. By hanging onto the horses, although several times under water and pounded against the rocks, he was able to effect a landing and save himself and the animals, although several times in the course of the struggle he had all but given up hope.

When LaBerge returned with daylight to recover the hack, he found a patrol along the beach searching for his body, the residents along the coast feeling certain that the driver and horses must have been drowned. They had pulled the hack out of the surf. It was badly broken, showing the effects of a night spent among the breakers on the rocks.

OPPRESSED?

## KOREANS ASK POWERS' HELP.

WANT ASSISTANCE IN FIGHT FOR THEIR FREEDOM.

**Patriot Organization Here Would Interest World in Condition of Island Empire—Members Claim Facts About Affairs Are Suppressed, and Charge Japs With Lawless Acts.**

In the hope of securing foreign intervention to put an end to Japanese suzerainty in Korea, the United Korean Association, a patriotic organization of Koreans in this country, has started a "campaign of education." At a meeting of the local chapter last night Soon K. Rhee, W. C. Pang and D. Y. Chung were appointed a committee to bring the condition of affairs before the public.

The United Korean Association denies that it is in any way revolutionary in character, and the members state that it is their mission, by peaceful means, to let the world know of the oppression which the victorious Japanese are visiting upon their countrymen.

According to Rhee, who is a man of considerable education, it is impossible for the world to get a clear idea as to the actual state of affairs in Korea, owing to the fact that Japanese censors blue-pencil all dispatches leaving the country, and try, by every possible means, to keep the general world in ignorance.

"Fighting is going on all the time," said Rhee. "Our people are rising in every part of the empire, and are doing their best to resist the encroachments of the Japanese. Not only have our irregular troops met the soldiers of Japan in combat successfully, but our peasants have carried on a guerrilla warfare, and will continue to do so as long as the oppressors remain in the country.

"An effort has been made to give the impression that Koreans asked to have the Japanese soldiers sent into their country. This is untrue. We wanted to govern ourselves, as we have always done, but the oppressors landed their armies, and swept aside our weaker forces.

"Koreans are not as far advanced, as a general thing, as are their Japanese neighbors, but they are an honest people, able to look after their own affairs if left alone by envious neighbors, who have an eye to securing their rich fields. We are going to show the world what the Japanese are doing to us, and we hope to thus gain assistance.

"An army of 110,000 patriots has risen and is being organized and drilled. The scarcity of firearms puts our people at a disadvantage, but they are fighting for their homes, and are not to be deterred by obstacles."

The Korean Daily News, a paper published in Seoul by an Englishman named Paschall, is said by the local Koreans, to be the only journal printed in their country which dares give accounts of the actual state of affairs. Rhee made a translation from the issue of August 30 for The Times last night. It reads as follows:

"In the most eastern part of Korea a patriot army, 20,000 strong, met a body of Japanese troops yesterday and defeated them, inflicting a loss of 1000 killed upon the enemy. Only one-third of the Koreans had firearms, he balance being equipped with scythes and farm utensils. The attack was made at night, and, in addition to the killed, many prisoners were taken. Two cannon, six machine guns, forty-eight horses and 1300 small arms were captured.

"In all parts of the country armies are being raised. The depredations of the Japanese soldiers, who have made repeated assaults upon the women of the country, have incensed the natives, and they are determined to drive the invaders from the country. In one day fourteen villages were fired by the Japanese.

"On August 27 a patriot army met a Japanese column in Southern Korea, and defeated it, inflicting a loss of 150 killed. Unrest rules everywhere, and guerrilla warfare is being carried on in all parts of the country."

Rhee says that there are 1000 members in the United Korean Association, all of whom have pledged themselves to make the true state of affairs in Korea public to the world. A determined effort will be made to interest the powers in the state of affairs in the hope that pressure may be brought to bear to induce the Japanese to withdraw their troops from the little empire.

CHAMPION'S LAST FURLOUGH.

**Expert Gunner of Coast Artillery Waits Many Years for Vacation, Then Is Killed in a Wreck.**

(BY DIRECT WIRE TO THE TIMES.)

ST. LOUIS, Sept. 22.—[Exclusive Dispatch.] Arthur R. Huff, the champion gunner of the coast artillery, who was killed in a wreck near Baltimore, had denied himself furlough for many years in order to spend a long vacation, including Christmas, with his mother and father.

His father is C. H. Huff, general manager of the East St. Louis Locomotive and Machine Shop Company.

The son was a distinguished gunner in the Philippine campaign. His body arrived here today.

PINK LEMONADE.

## ITS MYSTERIES UNDER CANVAS.

*Circus Is Ready to Welcome Admiring Throngs.*

*Five Thousand Griddle Cakes Eaten for Breakfast.*

*Chefs Are the Men Who Get There First.*

Parade this morning at 9:30. No parade Tuesday or Wednesday. Route today will be down Main to Spring to First, to Broadway, to Main and thence back to the park. Performances will be given three days, both afternoon and evening.

Five gallons of tomato catsup; a gallon of horseradish.

How's that for one day at the circus.

There may be triumphs in waiting today for the divinity in pink short skirts who hops through hoops, but all the triumphs belonged yesterday to the cook.

Thousands rushed out to Prager Park to see the circus and stayed to admire the cook. When you come to think of it, hooping through hoops isn't such a high ideal, but making griddle cakes for 1200 men for breakfast is "going some."

The big Ringling show began sliding off the train early in the morning and the draft horses plodded all day long through the streets toting the caged animals to Washington street and Grand avenue.

This is an unusual circus location for a modern city, unusual in that it is close in. Every year the circuses are chased farther and farther into the suburbs.

The first thing that arrived was the cook and the cook tent.

A fidgeting, anxious knot of drummers from the grocery houses and fish markets and butcher shops were hanging around the spot waiting for the pegging of the first tent with shining politeness. Nothing doing.

Ringling's steward has his regular butcher and grocer in Los Angeles, and has been a customer of the same ones for fifteen years—probably the best single customer either tradesman has.

Most of the provisions for the three days the show will be here were ordered by letter some weeks ago. It doesn't pay to carry along much to eat; it's ordered new at every city.

ALMOST TON OF COFFEE.

Whole steers, skinned and dressed, began arriving. Almost a ton of coffee was delivered.

The cook's tent was the first set up.

Several days ago an experienced circus surveyor selected the spot on the Main-street end of the park. The canvas was laid out on the ground and the funny little pile driver, drawn by four horses, came ambling along and pounded in the iron pegs with its vicious chug-chug-chug.

Six or eight immense iron kettles were set up, gypsy fashion, and filled with water from the tank wagon that is assigned exclusively to the cook tent.

The woodchopper hove in sight, pulled off his coat, looked with a critical eye at some long, scraggly logs over by the fence, and got busy.

The circus keeps one man who does nothing except saw and chop wood. He doesn't worry about pink young ladies on horseback; he doesn't care whether the main tent blows down or the rains spoil the parade, or whether the trick pony falls sick, or the trick elephant drops dead. His poetic mission is simply to dissect logs.

As soon as the canvas is raised, five or six heavy sheet-iron ranges are set up in a row and the first fires lighted. There are seven chefs, and they might as well be at a big hotel kitchen for all they have to do with the circus part.

In a small lean-to next their tent is the meat shop, where three butchers work hard all day cutting up the beef carcasses.

GET THE BEST MEAT.

One good point in working for a circus is that you get the best meat. The tough parts all go to the animals.

While the wagons were toiling up Main street yesterday to the grounds, the cooks were poking great roasts into red-hot ovens. As many as 150 chunks of meat are roasted at once.

Meanwhile the dining tent had been raised, and the boys and the waiters began dragging in the table equipment. They don't have to fuss around and count spoons, as people do at picnics. At the foot of each board table is a large chest containing the exact number of plates, knives, forks, etc., necessary to set that table. There is no more fluster about it than in setting the table at home.

When everything was ready the men came pouring in like hungry wolves. A wagonload of melons disappeared. Enough vegetables to stock a Chinese garden vanished. Coffee went by hogsheads.

They do not make the coffee on the ranges, but bring in hot water from the gypsy kettles in barrels and drip it through coffee.

GRIDDLE CAKES BY THOUSANDS.

Dinner went off calmly. Breakfast is the staggerer. They have eggs and even griddle cakes. Each man gets four cakes. There are 1200 men. Imagine cooking 5120 cakes.

While the dinner was in progress the teams of majestic gray horses were drawing in cages, canvas wagons, kennels of trained dogs.

One of the oddest things about the circus is to see the drivers taking their teams in to the same old stalls by the same old feed boxes, as methodically and with as little interest as though the barn had been there for forty years instead of eight or ten minutes.

To the almost insane delight of a vast congregation of little boys, a herd of forty elephants suddenly appeared. They acted as though they had been coming down Grand avenue every morning of their long lives. They were lined up against the fence and stood swaying and throwing hay solemnly until the stalls were laced up around the animal tent. Then a herd of camels arrived.

At just the exact minute that they would have been chased out of the tents in Boston, San Francisco, or Chicago, the crowds were "shooed" out of the tents here.

This is one of the regular duties that comes after pegging down. It is a job very much like driving turkeys because the young humans duck and dodge back.

The fascinating gilt cages were drawn within the canvas walls, and in about three hours from the time the little pile-driver first began pounding, the circus city was built.

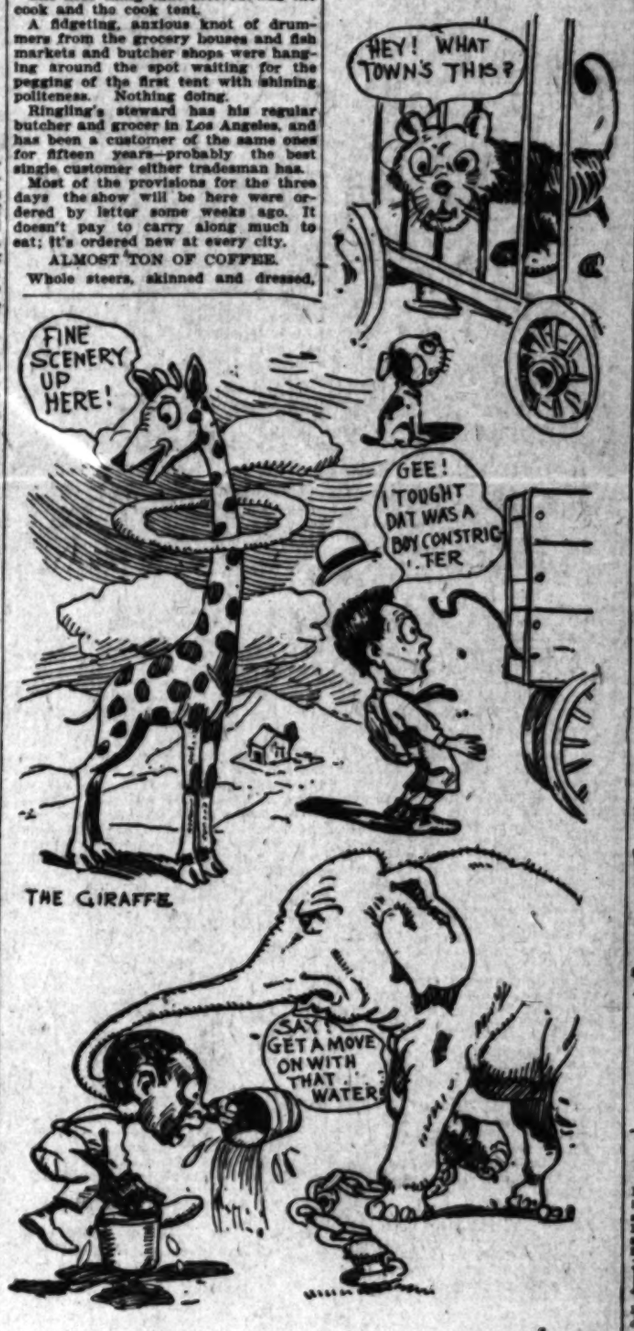


The comic artist's inspirational views of the arrival of the circus at Praeger Park yesterday.

Special Tract Directory.

**Water Frontage**
Harbor lands of the Los Angeles Dock and Terminal Co., in the city of Long Beach.
R. A. Rowan & Co.
SOLE AGENTS
200 H. W. Hellman Bldg.

**Beverly Hills**
"Between the City and the Sea"
LOTS 50x130 UP
PRICES $900 UP
Percy H. Clark Co., Managers
211-212 H. W. HELLMAN BLDG.

**Corinth Heights**
Ample garden space after building on our $100 lots. $10 cash. $10 monthly
WINTON & McLEOD CO.
230 SOUTH HILL ST.

If you wish to enjoy California sunshine in a Walker Portable Cottage, stand in a Walker Portable Cottage, the two-story Portable Cottage that...
WALKER PORTABLE COTTAGE CO.
On Exhibition, 1333 S. Olive...

**Vermont Ave. Sq...**
Corner Vermont and Vernon ... largest and choicest subdivision in Southwest.
Large Lots $625 and ...
R. J. White & Co., ... J. Maguire & Co., ... & Callender Co., ... Sefton, 138 Citizens' Bank ... A. Wasbecher, ... Ave. & 48th St. Phone ...

OPEN OCTOBER 3...
SAN FERNANDO ...
Offices.....
Stores.....
FOURTH AND ...
C. WESLEY ROBERTS ...
217 Citizens' Bank ...
Home 4834.

J. Frank Bo...
Subdivider of the ...
LOTS $450 ...
439-40-41 Douglas ...
Both phones 2472.

GLENDALE
$20.00 down, $20.00 per ... lot in Houston's West ...
Free tickets.
C. W. HOUSTON ...
Phones: Main ...
715 Union Trust ...

CASA VERDUGO ...
Only 20 minutes ...
LOTS $40 ...
SAN RAFAEL INVEST...
729 H. W. Hellman ...
N. C. KELLET, ...

NAPL...
A. M. & A. C. ...
Sole Agents
Pacific Electric Bldg.
Main 1858.

MANHATTAN ...
SAND LOTS ...
See my large ad. S... and Fridays.
Tel. B4953.

Only $90 ...
WATTS PA...
$1 Down, $1 a Week
Taxes. Free Tickets.
ERKENBRECHER ...
Selling Agent
122 West ...

Shakespeare ...
$150. 10 Per Cent ...
A few days only.
FRANK S. ...
Equitable Trust ...
224-226-228 Mason ...

Ramona ...
Acre home-sites, ... from business center, ... e, corner lot; ... streets, telephone, ... available. THE ...
201-202 Delta ...

WEST NA...
Robt. March & Co.
140 W. Fifth St.
Security Building

Increase Your ...
By placing the ... of your rental ...
Wright & Callen...
323 South ...

Corcor...
Early investors ... ing invested around ... sale early in ... Loan Co., owners ... and Milner. General ... St., City.

Miramonte ...
Beautiful, well built ... of city limits.
Lots $575 and upward, ... $10 monthly.
RUFUS P. APPLEGATE, ... Hellman Bldg. Phone Main 2304.

Brentwood ...
The only reproduction of ... Park in the World. ...
WESTERN PACIFIC ... COMPANY,
204 Germain Bldg., ... Theatre.

FREE WA...
Rich, sandy, loam soil, ... town two fast ... $20 cash; balance ...
EMIL PEYRE, ...

Los Angeles ...
237 ... Main 2243.
Largest co-operative ... pany in America.
WILL BUILD TO ...
PAY LIKE RENT.

Banana ...
There is no safer or ... yield a competence ... fruit land. We ... tropical land ... terms, and care ... profits. Call or ... about this ... & Company, ...